OCTOBER 26, 1921.—PART

ger's
1881

Telephones:
Broadway 1160
Home 10063

urchase Bring a Sale of
ron Frocks
nd Value-ful Prices

95c
Offering 5 Styles

1.45
Offering 15 Styles

e exclusively for Hamburger distribution in Los A
s by the makers of the famous Mina Taylor fro
event in which the manufacturers have co-oper
handsomely that it has been more than a pl
sure for Hamburger's to do the rest and mark
tical and pretty little apron frocks at profit-d
prices!

inghams and Percales in
Both Groups

he Newest, Most Effective Patterns—Attr
ly Fashioned So That the Appeal Is Inst
he Woman Who Prides Herself on Her A
rance and Genuinely Fine Economy.

perky little string bows made out of contra
erials—new effects with neckline ruffles (ever
ll)—pretty uses of rickrack braid—all add
e of unusualness to the comfortable, satisfactory
oming lines of these VERY EXCEPTIONAL
ks.

buy several is the part of wisdom, for it is
ry occasionally that such value advantage can
ered—and the number is limited to 1020 gar
es for women and misses.

(Hamburger's—Second Floor—Today)

d Tell Another
1.35

ger's
1881

graph Owners' Opportunity
7525
RECORDS
From Which to Select
for 1.00
ularly Priced—85c to 3.00
at your door this morning is your
nce" to buy long coveted records at an
nbelievable price concession. All new
ntal, both classical and popular—and
zen.

Emerson National
No Exchanges

0
S

Music Salons
Fifth Floor

The Los Angeles Times

"Sail on, sail on, and on, and on."

LATEST EDITION—5 CENTS.

WEDNESDAY MORNING, VOL. — XL. OCTOBER 26, 1921.

GREATER SOUTHERN CALIFORNIA
STRAIGHT AHEAD

FLORIDA CITIES UNDER WATER!

Rail for Rail Union Chiefs

WARRANTS WILL BE ORDERED IF STRIKE TIES UP RAILROADS

BY ARTHUR SEARS HENNING.
[EXCLUSIVE DISPATCH.]

WASHINGTON, Oct. 25.—Prosecution of the rail union for conspiracy to paralyze the transportation system of country was determined upon today at the legal council of d Atty.-Gen. Daugherty and the five district attorneys n Washington.

In the event of the walkout actually materializing the heads brotherhoods and the 400 local chairmen named in the ll will be arrested on government warrants charging iracy. Other legal measures also will be adopted to pre- interference with transportation.

If the Railway Labor Board fails to avert the strike, President Harding will issue a proclamation declaring the purpose of the government to maintain transportation and giving warning of the consequences of prosecution, which will be incurred by the strikers in defying the government.

"The trains will run," emphatically, asserted Daugherty following the conclusion of the conference.

Charles F. Clyne, the United States Attorney at Chicago, left hurriedly for home this afternoon "under sealed orders," as he expressed it. Clyne carried with him the instructions of the Attorney-General to be communicated to other district attorneys in the West, who will assemble at a conference within the next few days at Kansas City or St. Louis. This conference will make a study of the grounds for legal action after which the United States attorneys will return to their districts prepared to institute concurrent prosecution of the strike leaders at the signal from Washington.

APPEAL TO HOUSEHOLDERS.

While the Attorney-General is satisfied there will be no complete tie-up of transportation in event of a strike, he recognizes there will be a slowing down of food and fuel shipments. With this situation in mind he uttered an appeal to householders to refrain from a buying orgy or hoarding which would incite profiteering by retailers and send prices skyward.

To Secretary of Commerce Hoover, who is organizing government agencies to keep the necessities of life moving, Daugherty sent detailed reports on the food and fuel situation in every section of the country. These reports disclose that there are supplies of food and fuel

(Continued on Second Page.)

ST, WEST WILL HEAR PRESIDENT.

e to Carry Harding's ice Day Oration to d Coasts.

VICE DISPATCH.]
NGTON, Oct. 25.—Presi- ding's tales in pronouncing ial section over the body of known soldier in the Na- cemetery, Arlington, Va., on Day will be heard in Madi- Square Garden, New York; Temple, Chicago and in Auditorium at San Fran- This is possible through ic appliances and an the Bell system. At the in those cities strong-voiced the President's the President will speak on 11 at noon, which is 9 the Pacific Coast. The serv- to be transmitted to other ance of the limited supply ency Apparatus.

ARBUCKLE QUESTIONS
BY A. P. NIGHT WIRE.]
FRANCISCO, Oct. 25.—Ques- for attorneys for Roscoe Arbuckle wish to ask cast- ers in connection with his on a manslaughter ial, resulted today by Su- Louis Lenderback, who or- the persons resubmitted to- the final approval.

TWO SHIPS TO ONE FOR JAPS.

Call Nippon's Bluff Conference Fails, Says Hammond.

[EXCLUSIVE DISPATCH.]
SAN FRANCISCO, Oct. 25.—
The conference on the Limita- ments fall of its pur- the United States should ships for every one con- by Japan, said John Hays , internationally known farmer, who returned today ur Golden State from the

ering from a severe at- ria poison, suffered in Hammond remained in his of the vessel during the Speaking of his obser- Japan, Hammond said: ed one of the greatest ments of the United the concession from the ed for the con- a giant wireless sta- Island. This was obtained conclusions of Japan Britain and was due to efforts of former Sec- Bainbridge Colby and brought conclusion by the Secretary of State, Charles

of the wireless sta- ed the President of ishing to obtain uncen- from the Far East, ers has been impos- ese interests between Americas will also be able relations by radio in a ers before possible. This ge amount and receive from all parts of the

would much rather have ed in exploiting Siberia the realizes that this ity of recent develop- is now agreeable to plac- on the table at the conference.

Japan is out of the ques-

(Continued on Sixth Page.)

John Hays Hammond.

Reward Offered for Mail Thieves Dead or Alive.

[BY A. P. NIGHT WIRE.]

WASHINGTON, Oct. 25.—Reward of $5000 to any person bringing in, dead or alive, any one of the three automobile bandits who last night held up a United States mail truck in New York, was offered today by Postmaster-General Hays.

Reports to the Postoffice Department were said to indicate that so far as was known, the loot of the bandits did not exceed $50,000. The full strength of the department's inspection force was at work attempting to clear up the case.

CONFERENCE SHAPES UP.

Complete Plans Prepared:

America to be Ready With Finished Program When Opening Time Comes.

First Session Likely to be Postponed Until November 12 Because of Services.

[EXCLUSIVE DISPATCH.]

WASHINGTON, Oct. 25.—Important developments today concerning the forthcoming International Conference on Limitation of Armaments and discussion of Pacific and Far Eastern Problems included the following:

Disclosured that the United States, through the American delegation, will have ready to submit when the invited powers assemble a comprehensive plan for limitation of world armaments on an equitable and just basis, this plan to be used as the vehicle for discussion of the first subject on the tentative agenda, which is reduction of armament.

Decision to postpone the first assembly of the international delegations until Saturday, November 12, it having been regarded as impractical to meet on November 11, because of the long program of events in connection with the observance of Armistice Day.

NO DEBT DISCUSSION.

Determination of the American delegation to discourage any effort that may be made to inject into the conference a discussion of international finance, or applied to debts of the Allied powers to the United States.

Announcement that the five principal powers alone will participate in sessions, which are to be devoted to the discussion of limitation of armaments, the delegates from China, Belgium, Portugal and the Netherlands to attend only those sessions in which Pacific and Far Eastern questions are scheduled for discussion.

The American plan for reduction of armament, it is explained, is concerned principally with the naval establishments of the five principal powers, the United States, Great Britain, Japan, Italy and France, although there will be submitted also a general statement on land armaments with suggestions for reducing government expenditures. The American naval reduction plan, it was explained today, cannot be disclosed for publication until the conference meets, nor will it be divulged to the expert advisers of the participating powers before that time.

KATO IS ANXIOUS.

Yesterday, in his response to greetings from Secretary of the Navy Denby, Vice-Admiral Kato,

(Continued on Twelfth Page.)

ORGANIZE TO OUST TEXAN

Leaders in House After Blanton.

"Has Forfeited All Rights to Sit," Resolution by Wyoming Man States.

Labor Unions Tried to Beat Him in Last Election; Is Popular at Home.

[EXCLUSIVE DISPATCH.]

WASHINGTON, Oct. 25.—An organized movement, backed by nearly all influential leaders in the House, to oust Representative Thomas L. Blanton, "the stormy petrel of Texas," from Congress, was launched today.

When the House convened Majority Leader Mondell of Wyoming offered a resolution, declaring that Mr. Blanton had caused to be printed in the Congressional Record "grossly improper and obscene language, unworthy of a member of the House of Representatives, contrary to the rules of the House, derogatory to its dignity and in violation of its confidence."

The resolution concluded with the declaration that Mr. Blanton, "by his conduct, has forfeited all his rights to sit as a representative in the Sixty-seventh Congress, and is hereby expelled and declared to be no longer a member of the House."

ENEMY TO UNIONISM.

Blanton has antagonized nearly every member of the House, but he has been consistently the opponent of trades unionism and always for the open shop. He may not be popular in Washington, but he has been strong always with his constituents, and if a special session is called to fill the vacancy caused by his expulsion, he probably will come back by such an overwhelming majority that his aspiration for a seat in the Senate will become serious. Senator Culberson is in bad health and will not make a fight to remain in the Senate, according to his friends and to a semiofficial statement issued some months ago.

In the last Congressional election Gompers concentrated his fight on Blanton and determined to defeat him. With all the opposition of paid speakers sent into his district by Gompers, and all the propaganda that could be used there against him by the American Federation of Labor, Blanton won in the primaries by 11,000 plurality, and in the general election defeated his opponents by more than 20,000 votes. He even led the State ticket by a comfortable margin. This action, if carried out, probably will make his return to Congress from his district almost unanimous.

COMES UP TOMORROW.

Representative Blanton is in Wheeling, W. Va., tonight to make a speech. For this reason it was

(Continued on Fifth Page.)

TAX BILL AMENDMENT LOST.

Excess Profits Assessment Repeal January 1 Predicted by Action of Senate on Reed's Proposal.

[BY A. P. NIGHT WIRE.]

WASHINGTON, Oct. 25.—Final repeal of the excess profits tax on January 1 was forecast tonight with the defeat by the Senate of an amendment to the tax revision bill proposing indefinite retention of this tax at the present rates. The vote was 39 to 28, with four Republicans joining the solid Democratic minority in supporting the amendment.

Senator Reed, Democrat, Missouri, author of the defeated amendment, immediately proposed another for continuation of the profits tax at about half present rates. This was under debate when the Senate recessed at 6 p.m., until 11 a.m., tomorrow, under agreement to have a final vote on the repeal of the profits tax at 4 p.m. tomorrow.

Tonight's session was the first of the long threatened night ones to expedite passage of the tax bill, but it ended more than two hours before the time originally agreed upon. Debate on the second Reed amendment had waxed warm when Senator Penrose, in charge of the tax measure, said he was not disposed to keep the Senate together longer if he could obtain agreement to vote at 4 p.m. tomorrow.

This agreement was the first reached between the Democrats and Republicans and followed all day conferences which resulted in a failure to come to any understanding as to a day for a final vote.

Plans of Republican leaders as to procedure after the vote on the excess profits provision tomorrow were somewhat in doubt, but as they had obtained the written consent of fifty of their party —one more than a majority of the Senate—to remain at the Capitol or within call day and night they still threatened to put through the plan for a continuous session beginning tomorrow unless an agreement to speed up votes on the provisions could be had.

The committee amendment fixing the normal income tax at the present 4 and 8 per cent rates was adopted tonight, as was the committee amendment increasing from $2000 to $2500 the normal exemption allowed heads of families having net incomes of $5000 or less.

Without a record vote, the Senate adopted an amendment by Senator Trammell, Democrat, Florida, providing that in case a taxpayer borrows money to purchase or carry Federal securities, he may deduct in computing his net income only the difference between the amount of the interest paid on the indebtedness and the amount received in interest from the securities.

ONE can't be too radical when right nor too conservative when wrong.

LATEST MORNING :: NEWS ::

Female Bandits Affectionately Hold Up Broker

Two attractive young sirens with appealing and taking ways early this morning relieved Fred B. Hurst, a real estate broker of 308 West Second street, of $140 in currency, according to Mr. Hurst's report to the police.

As Mr. Hurst was walking along Olive street near Second street shortly after midnight the young women approached him and, with a wink and a smile, threw caressing arms around him. According to Mr. Hurst, he severely repelled this sudden and alluring assault and fled down the street. After two bloks of hasty travel it suddenly occurred to him that possibly there was an ulterior motive behind the damsels' affectionate dispositions and upon investigation discovered his loss.

Back-door burglars last evening forced an entrance to the residence of Mrs. Harry E. Payne, at 1139 South Hobart Boulevard, by cutting the screen. Upon Mrs. Payne's return home from town she discovered a loss of $40 in cash and a diamond ring valued at $800.

Girl Brutally Beaten; Fights Off Assailant.

Within half a block from her home at 335 West Florence avenue, Miss Bertha Rappe, aged 17 years, late last night was brutally attacked by an unknown man described as an American of heavy build. While passing a dark driveway she was set upon by the man, who, according to a report made by Officers Howard and Hill of University division, struck her in the face, knocking out several of her teeth, and then threw her down and attempted to drag her into a garage.

Screaming wildly, the girl desperately fought her assailant. Neighbors were attracted by her cries, and the man, frightened, dropped her and ran west on Florence avenue. He was described as being about 5 feet 9 inches in height, broad-shouldered and wearing dark suit, white shirt and black bow tie.

CHARLES'S AIDE KILLS SELF.

Maj. Oestenburg Commits Suicide When Arrested; Horthy May be Made King.

[BY CABLE AND ASSOCIATED PRESS.]

BUDAPEST, Oct. 25.—Maj. Oestenburg, leader of the royalist troops, committed suicide when the government forces overtook him at Komorn. All Karlist deputies were arrested except M. Sorecianyi, who jumped from a window.

The assembly is to be convoked soon to dethrone Charles. The election of Admiral Horthy, regent, as King, is said to be among the possibilities.

Youths today destroyed the offices of the Uszag, owned by Count Andrassy, one of Charles's cabinet members, using hand grenades.

STILL INTERNED.

[BY CABLE AND ASSOCIATED PRESS.]

VIENNA, Oct. 25.—Former Emperor Charles and his wife were still interned today in the castle of Count Esterhazy at Tata Tovaros, according to Austrian official advices.

Members of Charles's cabinet and other prisoners have been removed to the military prison in Budapest. Besides members of the cabinet there are being held as prisoners many royalist officers and legitimists, including Prince Ludwig Windisch-Graetz. It is reported that important documents and jewelry have been taken from the prisoners.

Charles has been refused release on parole. In diplomatic quarters it is said Zita is free to go where she desires.

No greater punishment for Charles than renewed exile is spoken of here. It was reported Italy has offered him asylum.

There were rumors today that Charles had attempted to commit suicide and also that he had been wounded by an assassin. The rumors were without official confirmation.

Karlists under Stephan Friederich, former Hungarian Premier, today occupied Oedenburg, in West Hungary.

It is reported that former King Charles today accepted unconditionally terms offered him by Admiral Horthy, the regent, and that he has been assigned to the Benedictine Abbey of Tihany, on Plattenlake, where he will live until further orders.

The Abbey of Tihany was founded in 1054. It is situated about fifty miles southwest of Budapest. Plattenlake is the largest body of water in Hungary.

MARQUIS OKUMA ILL.

[BY CABLE AND ASSOCIATED PRESS.]

TOKIO, Oct. 22.—Marquis Okuma, former Japanese Premier, is dangerously ill with kidney trouble, it was learned today.

SOUTH GREETS HARDING.

Chief Executive on Way to Alabama Gets First Glimpse of People Below Mason and Dixon Line.

[BY A. P. NIGHT WIRE.]

ON BOARD PRESIDENT HARDING'S SPECIAL TRAIN, Oct. 25.—Going to Alabama, to speak tomorrow at the Birmingham semi-centennial, President Harding today got his first picture of the South since he became Chief Executive.

Most of the day, as his train traveled from Washington, the President watched from the window and made comments on the accomplishments and needs of the Southern States. At several places southern products, including fruits and specially cured tobaccos, were presented to him.

Some of the larger cities turned out crowds to greet the train. However, the train slipped through most of the towns without attracting unusual attention.

SERENADE BY STUDENTS.

At Charlottesville, Va., students from the University of Virginia serenaded the President with yells and he presented to them three of his guests, Secretary Weeks, Secretary Fall and Senator Underwood of Alabama, Democratic leader of the Senate.

Mr. Underwood, in a brief speech, praised Mr. Harding as "the greatest man in America."

There were several thousand people waiting to cheer the President at Charlotte, N. C. In a short talk he expressed appreciation of the welcome accorded him.

FORTUNATE PEOPLE.

"I have never had opportunity before," he said, "to ride across your State in daylight, and I have come to think more of old North Carolina today that ever before. You are a fortunate people. It is a great achievement to have diversified productivity and we have noted how apparently well employed you are."

The President also referred to the conference on limitation of arma-

(Continued on Third Page.)

GULF STATE IS SWEPT BY TROPIC HURRICANE; DAMAGE NEAR MILLION

[BY A. P. NIGHT WIRE.]

JACKSONVILLE (Fla.) Oct. 25.—At midnight the tropical hurricane which entered the State at Tampa this morning and spread northeastward across the State, causing a loss of property and crops estimated at approximately $1,000,000, was apparently attaining its maximum velocity in the vicinity of Jacksonville.

The gale was estimated by the Weather Bureau to be blowing at the rate of sixty mlies an hour here at midnight, with the barometer still falling and with a heavy rainfall. Beyond trouble with its lighting facilities, the residential section having been thrown into darkness early in the night, this city suffered no ill consequences, such as had other Florida towns.

Tampa its without lights, telegraph, telephone or street car service, according to advices.

Heavy rains reported over the State. Forty miles inland from Tampa, in the section around Lakeland and Plant City, the truck crops have suffered serious damage. Highways are virtually impassable because of fallen trees, but so far as known railroad service has not been seriously inconvenienced.

HOMES DAMAGED.

The flooded area in Tampa was described as extending from the bay shore sea wall to the heart of the business section. Residences along the bay shore drive were reported badly damaged. Railroad officials reported they were unable to communicate with any intermediate stations between Plant City and Tampa.

No information as to the plight of St. Petersburg, twenty miles across the bay from Tampa, has been received, but it is believed the city is faring much the same as Tampa. Both cities are protected by a sea wall.

Heavy rains have thrown many cities and towns into darkness because of the disruption of power plant facilities. Notably among these are St. Augustine and Orlando. At St. Augustine pedestrians and property were endangered by broken wires. Orlando was in darkness and newspaper plants suspended, along with other business.

SUSPEND SHIPPING.

The full force of the storm is reported to have passed Key West, where no serious damage has been suffered. Shipping between Key West and Havana was suspended because of the heavy seas.

The roof of a school building at Lakeland was blown away, but no loss of life resulted. Several small buildings in the rural communities around Lakeland also were damaged, according to reports. The storm is described as the worst since 1897, the west coast having heretofore been immune from the tropical hurricanes.

VESSELS ARE SAFE.

[BY A. P. NIGHT WIRE.]

NEW ORLEANS, Oct. 25.—Wireless reports today to the Morgan Line officials here indicated safety of the only two Southern Pacific ships near the hurricane danger zone.

The Chalmette, en route from here to Cuba, reported that she would make Havana at 9 p.m., and made no mention of embarrassment.

The Momus, from New York to New Orleans, was scheduled to pass Sand Key, Florida, late today. Both vessels carry passengers and big freight cargoes.

MESSAGES STOPPED.

[BY A. P. NIGHT WIRE.]

WEST PALM BEACH (Fla.) Oct. 25.—The St. Petersburg wireless station went out of commission this afternoon, according to a report from the Jupiter station, eighteen miles north of here. The St. Augustine station also is said to be out of commission.

The center of the tropical storm this afternoon was a short distance west of Tampa and moving northnorthwest. The maximum velocity of the wind was given as 56 miles an hour and the barometer at Tampa at noon read 29.04.

The freight steamer Thames sank

(Continued on Third Page.)

ARMS CASE PUZZLER.

Release of Trio is Surprise.

Extraordinary Sequel to San Diego Dum-Dum Bullet "Film" Expected.

The sudden and mysterious Federal order which, late Monday night, resulted in the abrupt release from the San Diego jail of three gun-running suspects arrested near the Mexican border Sunday with a large shipment of rifles and soft-nosed ball cartridges gave rise yesterday to rumors of the most sensational character.

Surprise over the order was second only to that occasioned by the explanation accepted by the Federal officers to the effect that the arms were intended for use in a motion-picture film to be made on this side of the line. The use of ball cartridges in motion pictures is highly unusual, according to film producers. The arms were about

(Continued on Third Page.)

BAT MASTERSON IS DEAD.

The Late W. B. Masterson.

Noted Terror to Bad Men of Early Southwest Is No More.

[EXCLUSIVE DISPATCH.]

NEW YORK, Oct. 25.—William Barclay ("Bat") Masterson, one of the editors of the Morning Telegraph, writer on sports, deputy United States marshal of New York under President Roosevelt's request in 1905, and before that gunman, scout, sheriff and city marshal in the days when the West was wild, died suddenly just before noon today while at work in his office.

Masterson had an adventurous career. Born in Fairfield, Ill., sixty-two years ago, he went with his parents to Wichita, Kan., when he was 14, and two years later became a full-fledged bison hunter.

He fought with Capt. Baldwin's scouts against the Indians in the Battle of Red River and was severely wounded. After the Indian warfare he returned to bison hunting. When barely 21 years old he was elected Sheriff at Dodge City, Kan., and was a terror to "bad men."

Later he moved to Trinidad, Colo., where he became a marshal. Subsequently he went to Tombstone, Ariz., and then to Denver and Chicago. He came to New York a number of years ago and became widely known as a writer of sporting articles.

Masterson, who had twenty-seven notches in the handle of his pistol when he died, excited the interest of Theodore Roosevelt, of whom he was an admirer and supporter and Roosevelt, as President, appointed "Bat" United States Deputy Marshal in the New York district.

When he was sworn in March, 1905, Masterson expressed disapproval of "gun-toting" and declared he did not at any time carry a weapon. Furthermore, he asserted that the Wild West was a safer place than Broadway for a man of peace. But he clung to Broadway.

NEGRO KILLED AFTER ASSAULT ON GIRL.

[BY A. P. NIGHT WIRE.]

BALTIMORE (Md.) Oct. 25.—A negro was killed in a battle with Baltimore police at Humphrey Station, a suburb of this city, late tonight, following a threatened race riot. The riot was precipitated by an assault upon a white girl by a negro. At a late hour a band of negroes were in a house, surrounded by police.

Later police forced an entrance into the house and found that the slain negro's companions were two negresses. The dead negro was identified as Robert Brown of Pumphrey.

UNIONS EXPECT LEGAL SQUABBLE

Try in Vain to Retain Walker D. Hines as Counsel.

First Clash to Come as Result of Stone's Attitude.

Carter Declares Everyone is Against Rail Workers.

[BY A. P. NIGHT WIRE.]

CLEVELAND (O.) Oct. 25.—That the "big five" railroad transportation organization chiefs are expecting a legal battle when they appear before the Railroad Labor Board tomorrow in Chicago was indicated today when they sought to retain Walker D. Hines, former Director-General of Railroads, to handle any legal phases. Hines told the brotherhood executives that he "was not in a position" to represent them and returned to New York.

Hines's statement follows:

"My trip to Cleveland was in compliance with a request of the chiefs of the transportation brotherhoods for a conference. The purpose of the conference was to ascertain whether I could act as counsel for the brotherhoods in the questions arising in connection with the strike order. I explained to them that I was not in a position to do this."

STONE IS DEFIANT.

Unless the Labor Board has changed its attitude concerning the necessity of general chairmen of the five labor organizations appearing at the Chicago meeting, it is expected that one of the first legal squabbles to be decided will be on the action of W. S. Stone, president of the Brotherhood of Locomotive Engineers, in notifying his general chairmen they need not answer the board's citation. Stone announced tonight that only himself and six grand officers, in whom the authority of the organization is vested, will attend the conference.

"My chairmen are scattered all over the country, and it would be impossible for me to get them to Chicago in time for the opening of the hearings," said Stone.

When asked how long he and his grand officers expect to remain in Chicago, Stone replied that he could not answer.

Other brotherhood chiefs would not indicate whether their general chairmen would be present, except W. G. Lee, president of the Brotherhood of Railroad Trainmen, who has ordered the approximately 200 general chairmen and grand officers of his organization to be present, and with whom he will confer in Chicago tomorrow. It is understood that the other chiefs and their officers will confer separately preliminary to the meeting.

CARTER'S STATEMENT.

In a statement today, W. S. Carter, president of the Brotherhood of Locomotive Firemen and Enginemen, said "the men are determined to peacefully leave the service of the railroad until a satisfactory adjustment has been reached." Carter also stated that "if press reports are to be taken at their face the whole power of the administration is going to be used to defeat the strike of the employees," adding:

"Not one word comes through the press that any influence is being used on the railroad corporations."

Carter's statement, in part, follows:

"A source of irritation, which has resulted in an upheaval among railroad employees is the general attitude of the railroads and of everybody else, including the administration, that upon labor must rest the entire burden of getting back to normalcy.

SMELLS CONSPIRACY.

"The open-shop propaganda of last year made it evident to railroad employees that there was a conspiracy on the part of big business to destroy labor unions, if it were possible to achieve that purpose.

"Immediately upon return of the railroads to private control leading railroad presidents and others hired for the purpose, began a nation-wide propaganda to convince the public that the high rates were caused by high wages.

"The opposition of railroad employees to the enactment of the Cummins-Esch law was based upon two principles:

"(1.) One of the results of the Transportation Act was to increase the supposed valuation of the railroads from less than $13,000,000,000 to almost $19,000,000,000, and upon this inflated value the Interstate Commerce Commission was required to fix a freight and a passenger rate that presumably would give to railroad owners a return for their investments of between 5½ and 6 per cent. Any man connected with the railroad business should know that such an increase in capital charges could not be incurred without disaster, either to the corporations, or to the employees. They knew that if these railroads upon this great inflation of capital investment were to earn 5½ or 6 per cent railway employees must suffer in the end.

THREE FACTIONS.

"(2.) Title III, of the Transportation Act creates a Railroad Labor Board, made up of three factions; the railway employees are represented, the railways corporations are represented, and the public is represented thereon. If there are three representatives of the railroad corporations and three representatives of the public then all that would be necessary to destroy the standard of living of railroad employees would be to create a public opinion so that the representatives of the public would unite with the representatives of the railroad corporations and thereby establish a two-thirds majority against labor on the the labor board.

"A vast number of railroads, not content with the wage reduction brought about by decision number 147 of the Labor Board have demanded revisions of wage agreements that will destroy rules in effect for many years. Nothing has alarmed the men to a greater extent that this seeming determination to abrogate rules, until announcement is now made that another wage reduction will be insisted upon.

"At the meeting of all of the general chairmen in Chicago in July instructions were issued to the chief executives of the organizations to endeavor to get some understanding with the proper representatives of the railroad corporations so that peace could again be restored. Notwithstanding efforts extending over sixty days, the only reply obtainable from the accredited representatives of the railroad corporations was that they would not agree to leave the rules of employment intact and would not agree to not demand further wage reductions. This situation was set forth in the strike ballot submitted to the membership.

MAJORITY FOR STRIKE.

"When the ballots were counted and it was learned that an overwhelming majority of the railroad employees had voted in favor of a strike the general committees, reluctant to resort to a strike, passed a resolution instructing the chief executives to again get into communication with the proper representatives of the railroads in the hopes that there might be some satisfactory adjustment of all these matters in controversy.

"This was done and at a meeting of the presidents of the railroad corporations in Chicago on October 14, a committee was appointed to meet the chief executives of the organizations, at which meeting the chief executives used every effort to persuade the railroad presidents to adopt some conciliatory attitude. In reply, the chief executives were told that the railroad presidents had that afternoon passed a resolution that they would proceed immediately to secure another wage reduction. This was reported to the committees of general chairmen, when they set the date for the strike and asked for approval of the chief executives, which approval was given.

"If press reports are to be taken at their face value the whole power of the administration is going to be used to defeat the strike of the employees. Not one word comes through the press that any influence is being used upon the railroad corporations. What is to be done between now and October 30, no one knows. There seems to be no disposition on the part of anyone to bring about an equitable adjustment, and this is where the matter stands."

It was learned tonight that the chief executives were accompanied to Chicago by their local legal advisers who will confer with them tomorrow.

HAPPENINGS OF THE DAY IN PROPOSED RAILROAD STRIKE.

[BY A. P. NIGHT WIRE.]

Following were Tuesday's rail-strike developments:

CHICAGO—Labor Board suggests to roads that they temporarily postpone seeking further wage cuts because the docket is so full that a decision could not be rendered before July, 1922, but roads delare themselves "powerless to take any other position" than their present one. Board announces rules and working conditions will be settled before any wage reduction petitions are considered.

Rail executives meet to discuss strike situation and Labor Board hearing, which begins today.

WASHINGTON—Atty.-Gen. Daugherty and district attorneys from New York, Cleveland, Buffalo, Indianapolis and Chicago complete plans for transportation of people, food and fuel in the event of a strike.

CLEVELAND—Warren S. Stone, head of the engineers, announces he has instructed his chairmen they need not attend tomorrow's Labor Board hearing at Chicago, saying the board has misunderstanding their authority and will not want them when the situation is explained.

W. S. Carter, president of the firemen and enginemen, in a statement declares press reports indicate "the whole power of the administration is to be used to defeat the strike" and there seems to be no disposition on the part of anyone to bring about an equitable adjustment.

Big Five union chiefs ask Walker D. Hines, former Director-General of Railroads, to act as their counsel in dealings with Labor Board, but he declines.

CINCINNATI—Railway clerks will give "passive assistance" to proposed walkout by refusing to do other than their work.

HOUSTON—International and Great Northern strike situation unchanged, full passenger and part freight service being operated under armed guards, although strikers maintain a hands-off policy.

UNION CHIEFS FACE ARREST.

(Continued from First Page.)

in most communities sufficient to last two weeks even if transportation were completely suspended.

Daugherty declined to discuss his plans for proceeding against the strike leaders.

PREPARE FOR ACTION.

"It is sufficient to say at this time," he said, "that we are getting ready to act effectively if it should become necessary for the government to preserve transportation."

Asked who would be the defendants in any proceedings instituted by the government, Mr. Daugherty observed that the strike call contained the names of several hundred and the places at which they would be found.

"It is one of the functions of the government to preserve transportation," said the Attorney-General, "and that we are going to do to the utmost of our ability if it should become necessary. In performing that function of government I am confident we shall have the practically unanimous approval of the country. Our reports indicate that the people, including the great majority of the laboring people, have no patience with this strike."

NOT DISCUSSING MERITS.

Daugherty wished it to be understood that he was not discussing the merits of the controversy leading up to the strike order.

"That question is in the province of the Labor Board," he said. "The President is well advised and has the matter in hand. The Department of Justice, which is not yet involved, is merely preparing to act judiciously within the law with sufficient care and positiveness to obviate any misunderstanding.

"These transportation facilities must function. The President will announce his purpose to preserve transportation if that step should become necessary, so that the department and the people will have ample notice and any persons persisting in defying the government will have to take the consequences. It will be the duty of the department to follow the instructions of the President, seeing to it that these facilities are kept in operation, that property is protected and any violence or other use of force restrained.

AMPLE AUTHORITY.

"There is ample authority under which the government can proceed to perform the functions incumbent upon it. There is enough law in the decision on the Debs case of 1894 to show that the government has the power to function in preserving transportation."

Regarding Warren Stone's corroboration of reports that he, as president of the Brotherhood of Locomotive Engineers, had advised local chairmen in his organization not to respond to the citation of the Railroad Labor Board to appear before it at a conference tomorrow, Mr. Daugherty said:

"While the entire issue is in the hands of the President it is my personal view that if Mr. Stone thinks that it is right to ignore constituted authorities of the American people he cannot expect support either from the American people or the American government."

The department has received reports that thousands of unemployed men are registering at employment agencies as trained railroad workers and that the railroads are enlisting all such applicants for the emergency.

RAILROADS TO STAND PAT.

Executives Tell Labor Board They Cannot Agree to Postpone Wage Action.

[BY A. P. NIGHT WIRE.]

CHICAGO, Oct. 25.—The Railroad Labor Board today turned to the railroads in its attempt to avert the rail strike scheduled for October 30, suggesting that the roads temporarily postpone seeking further wage reductions because the board's docket was so crowded a wage decision for all classes of employees could not be rendered before July, 1922. The carriers, however, informed the board that they "were powerless to take any other position than their present one."

In a statement the board informed the carriers that it would not consider any petitions for wage cuts until the question of rules and working conditions, now before it, was settled. The board then let the carriers know, it was learned, that since its docket was so crowded, a ruling on wages for all classes could not be handed down before July, 1922, it would like the roads to announce postponement of their plans to seek further pay cuts, taking the attitude that such an announcement might avert a walkout.

ROADS STAND PAT.

The committee of the Association of Railway Executives, which conferred with the board, announced, however, that the carriers would stand pat on their plans to seek new pay cuts on the ground that wages must be reduced before rates could be lowered and as the strike was called technically in protest of wage cuts already authorized, there was no necessity for the roads to take other than an inactive part in the strike controversy between the board and the unions.

Tonight board members in discussing the statement, said that the board might take up a new procedure in rendering decisions, handing down individual rulings for individual groups of employees instead of one decision covering all.

It was pointed out by one member that the statement left to the board the right to render a wage decision for any one class of employees as soon as he rules and working conditions for that class had been settled, but that this procedure would stretch into months before all classes could be considered.

In this connection a union leader declared that there were several organizations, noticeably the conductors, which had no rules questions before the board and that consequently a petition for lower wages for them might be taken up by the board immediately without the board going back on its statement.

The statement was not to be looked on as an ultimatum to the railroads, board members said, but was presented in the hope that it might bring action from the roads which would tend toward averting the threatened walkout.

In its communication to the roads, it declared that if both sides would consider the delay necessary before wages again could be reduced, they would realize that there was no cause for an immediate disagreement over this point. The unions, not taking into consideration this delay, were crossing bridges before coming to them, when they called a strike, the board's statement said.

It pointed out that the carriers had repeatedly urged a quick decision on the rules and working questions now before the board and that it had determined several weeks ago to settle this matter first.

Of the 2000 cases submitted to the board, 1300 still are unsettled, the statement said, pointing out that proper co-operation between the carriers and the unions would have prevented many coming to the board.

The board's statement, members said, was issued tonight, the eve of the strike hearing to which both the unions and carriers have been summoned for questioning to determine if the transportation act is being violated by the unions in their strike plans, in the hope that it would result in representatives of one side or the other voluntarily offering some plan to clear up the crisis. The board has no definite plan, it was said, and will try in the hearing merely to bring out all the facts.

A statement issued by the executive committee declared that the carriers were powerless to take any other position than that of seeking further wage cuts.

"Railroad executives are not aware of any present dispute between them and their employees," said the statement. "The strike vote was taken solely against a decision of the Labor Board reducing wages by twelve per cent last July.

"The railroads have determined to seek to reduce rates, and as a means to that end to further reduce wages. But, the carriers have expressly decided to proceed in accordance with the law.

"The railroads wish it expressly understood that they would depreciate a strike, but that their first obligation is to the public to render adequate service at reasonable rates.

"The issue is clear. If present wages are continued, rates cannot be lowered. If rates are to be reduced, present wages cannot be paid. The railroads are powerless to take any other position."

BOARD'S STATEMENT.

The board's statement to the carriers follows in part:

"One of the principal causes of this (strike) trouble has been that said carriers [illegible] certain executives of [illegible] (conductors, [illegible] trainmen, switchmen [illegible] phers) that it is the [illegible] carriers to apply to the [illegible] bor Board for a [illegible] in wages, additional to [illegible] July 1, 1921.

"The proper [illegible] conditions surrounding [illegible] pending before the [illegible] move any immediate [illegible] strife between the [illegible] organizations of [illegible] out of a possible [illegible] by the Labor Board.

DELUGED WITH [illegible]

"Since the organization [illegible] board a little more [illegible] months ago, more than [illegible] involving disputes between [illegible] riers and employees [illegible] with the board. More [illegible] said the statement. "The strike vote was taken solely against a decision of the Labor Board reducing wages by twelve per cent last July.

"The railroads have determined to seek to reduce rates, and as a means to that end to further reduce wages. But, the carriers have expressly decided to proceed in accordance with the law.

"The railroads wish it expressly understood that they would depreciate a strike, but that their first obligation is to the public to render adequate service at reasonable rates.

"The issue is clear. If present wages are continued, rates cannot be lowered. If rates are to be reduced, present wages cannot be paid. The railroads are powerless to take any other position."

BOARD'S STATEMENT.

The board's statement to the carriers follows in part:

"One of the principal causes of

(Continued on Page [illegible])

EVERY MORNING IN THE YEAR Los Angeles Times. The Times Building, First and Broadway.

90c per Month | DELIVERED BY CARRIER | Single copies, Daily, 3c; Sunday, 10c

By Mail, in Postal Zones 1 to 4, Including California, Arizona, $15.60; Monthly, $1.30. In Zone 5, Including Colorado, Idaho, Oregon, Washington. Yearly, $18.00; Monthly, $1.50. In Zones 6, 7 and 8, United States, Canada and Mexico. Yearly, $18.00; Monthly, $1.50.

Entered as second class matter, Dec. 4, 1891, at the Postoffice at Los Angeles, Cal., under the Act of March 3, 1879.

WEDNESDAY MORNING, OCTOBER 26, 1921. VOL. [illegible]

Texas Road to Raise Freight Embargo Today

[BY A. P. NIGHT WIRE.]

SAN ANTONIO (Tex.) Oct. 25.—The embargo placed on freight Saturday by the International and Great Northern Railroad when the strike of trainmen on that system became effective is expected to be raised by Wednesday, it was announced today.

Nonunion brakemen and switchmen to replace the strikers have been obtained by the road, it was said, in sufficient numbers to allow a virtual resumption of normal freight schedules.

SHOPMEN WILL NOT QUIT PENNSYLVANIA.

[BY A. P. NIGHT WIRE.]

PHILADELPHIA, Oct. 25.—Representatives of 16,000 men employed in the shops of the eastern region of the Pennsylvania Railroad at a meeting today adopted a resolution opposing any cessation of work in the shops and pledging themselves, in the event of a strike of any class of employees, to keep the shops in operation "to the extent that satisfactory transportation service to the public can be maintained."

ORDER RAIL CLERKS TO STICK.

[BY A. P. DAY WIRE.]

CINCINNATI (O.) Oct. 25.—Notice was sent from the national headquarters today of the Brotherhood of Railway and Steamship Clerks, Freight Handlers, Express and Station Employees, numbering more than 200,000 members, that the organization is not in sympathy with the proposed railway strike, and members are ordered not to obey the order to cease work.

ALASKA FURS

This Season's Newest Creation designed by the hand of our most skilled artists. From the very choicest Russian Kolinskys procurable.

At Only $362.50

T. V. Grant
THE ALASKA FUR MAN
813 West Seventh Street

Men are Saving—

They are saving big money on all Full Dress requisites during Uncle Billie Woolf's "cash-raising sale" of everything in stock at—

20% DISCOUNT

Full Dress Suits, Tuxedo Suits, Dress Overcoats, Prince Alberts, Cutaway Coats, Trousers,

Dress Vests, Dress Shirts, Dress Gloves, Dress Hats, Dress Shoes, Dress Hosiery,

Full Dress Jewelry and all Other Correct Accessories

Billie Woolf
"The Full Dress Man"
Merchants Bank Bldg.
Second Floor — Sixth and Spring
SUCCESSOR TO
Woolf & Bean
The Original Full Dress Men

111 one eleven

Three Notables VIRGINIA BURLEY TURKISH

The three greatest cigarette tobaccos, blending MILDNESS-MELLOWNESS-AROMA

one-eleven cigarettes 20 for 15¢

L. Fuhrman Mgr.
111 FIFTH AVE.

Look under the lid!

THE picture "His Master's Voice" is a registered trademark of the Victor Talking Machine Company and identifies all Victor products.

The word "Victrola" is also a registered trademark and applies to the products of the Victor Talking Machine Company only.

To be certain the instrument you buy is a Victrola, be sure to see the Victor dog and the word "Victrola." Look under the lid!

Victrola instruments $25 to $1500.

Victrola
REG. U.S. PAT. OFF.

Victor Talking Machine Co. Camden, N.J.

Los Angeles Times
The Times Building, First and Broadway.
DELIVERED BY CARRIER | Single copies, Daily, 3 Cents; Sunday, 10 Cents.
In Zone 3 to 4, including California, Arizona, Nevada, Utah. In Zone 5, including Colorado, Idaho, Montana. Daily: Yearly, $16.00; Monthly, $1.50. In Zones 6 and 7 (Mexico): Yearly, $18.00; Monthly, $1.50. POSTAGE PREPAID.
Entered at the Postoffice at Los Angeles, Cal., under the Act of March 3, 1879.
MORNING, OCTOBER 26, 1921. VOL. XL. NO.

coming to the
tement, members
onight, the eve
ng to which both
rriers have been
ecioning to deter-
portation act is
his unions in their
the hope that it
representatives of
other voluntarily
to clear up the
d has no definite
and will try in
to bring out all

sed by the execu-
declared that the
erless to take any
n that of seeking

cutives are not
ent dispute be-
their employees,"
nt. "The strike
ely against a de-
r Board reducing
per cent last July.
ave determined to
e, and as a means
ner reduce wages.
ave expressly de-
accordance with

wish it expressly
y would depre-
hat their first ob-
public to render
reasonable rates.
lear. If present
d, rates cannot be
re to be reduced,
not be paid. The
press to take any

TATEMENT.
ement to the car-
t:
ncipal causes of

this (strike) trouble lies in the fact that said carriers have notified certain executives of said organization (conductors, engineers, firemen, trainmen, switchmen and telegraphers) that it is the purpose of said carriers to apply to the Railroad Labor Board for a further reduction in wages, additional to that effective July 1, 1921.

"The proper consideration of the conditions surrounding matters now pending before the board should not remove any immediate occasion for strife between the carriers and the organizations of employees, and will tend to keep out of a possible reduction of wages by the Labor Board.

DELUGED WITH CASES.

"Since the organization of the board a little more than eight months ago, more than 1500 cases involving disputes between the railroads and employees have been handled with the board. More than 1000 of these have been disposed of. . . . The board has been deluged with minor disputes which would not have been sent here had the carriers and their employees co-operated to the full establishment of adjustment boards provided in the Transportation act.

"Three questions of paramount importance have been before the board: . . . increase of wages, the reduction of 1921 and the adoption of new rules and working conditions.

"The two wage controversies have been disposed of . . . The board has been justly urged by the carriers to complete its consideration of the rules and hand down its decision . . .

"It is the judgment of the board that, as a matter of practice, it would be unwise, and as a matter of policy, unjust to discontinue the consideration of rules and working conditions and enter into a prolonged hearing of an application to reduce wages at this time . . .

(Continued on Third Page.)

CAN'T SHUT DOOR.

"It is not within the province of the board to shut the door in the face of either carriers or employees, but . . . it is within the discretion of the board to fix the order in which it will take up and consider the numerous matters submitted to it.

"It will thus become apparent that the employees, who are protesting against a further wage cut, are crossing bridges long before they can possibly get to them and that carriers cannot hasten a wage reduction by applying for it at this time . . .

"The board . . . is not affected by the threat of a strike . . . It adopted several weeks ago a policy of making everything secondary to consideration of rules and working conditions, but . . . even with the greatest diligence, it will require considerable time to complete the decision of rules.

"In view of the above considerations, it is the purpose of the board that the submission of carriers and employees on rules and working conditions shall be completely disposed of as to any particular class of employees before a hearing is had on any question of wages affecting said class of employees in any carrier covered by decision No. 147 (165 class A railroads.)

While information coming from labor board members was that the hearing which begins tomorrow probably would last at least several days, members of the Association of Railway Executives said that a number of railroad heads were making reservations on outgoing trains tomorrow night in the belief that they would not be needed here after that time.

CABARDINE RAINCOATS—$30, $35, $37.50

"Down to Earth" Clothes Prices

Harris & Frank clothes prices don't soar up in the air. They are down to earth. Here clothes are sanely priced—not carrying all the traffic will bear.

Always we have stuck to the idea that modesty in price is the best policy. The day of high prices should be over everywhere.

Here Are Examples of Modesty in Price:

Suits and Overcoats
$35 $40 $45

Harris & Frank
437-443 SOUTH SPRING ST.

SATISFACTION OR YOUR MONEY BACK

ARMS CASE IS IN ODD TANGLE.

Who Gave Order for Release of Flahive Trio?

Insurrection Talk is Heard Below the Border.

Ex-Suspects Tell Their Side of Seized Weapons.

(Continued from First Page.)

a mile and a half from the border when seized.

Mutterings below the international border of a coming insurrection against the Obregon government—an 'insurrection said to have exceedingly powerful backing north of the line—coupled with reports to the effect that shipments of arms are being regularly sent by various routes to Mexico, gave promise yesterday of an extraordinary sequel to the Flahive incident.

WHO GAVE ORDER?

Inquiry here as to the source of the order which freed the Flahive father and sons brought from Special Agent Sturgis of the Department of Justice, the statement that the order was given by U. S. Atty. O'Connor. The arms were sold to the elder Flahive by a local arms company, officials of which promptly made a report of the sale to the local Department of Justice. They were told by the buyer, they said, that the arms were for a motion picture film and that ball cartridges were bought because no blanks could be had for the repeating rifles purchased at the same time. The theory advanced that the "film producers" meant to dig the lead out of the cartridges before using them seems to be negatived by the fact that the cartridges so treated could not then be fired from a repeating magazine.

U. S. Atty. O'Connor added more mystery to the affair last night with the statement that he did not give the order to free the men and did not even know about it until Tuesday. Thereupon, he said, he advised the Department of Justice not to rearrest the men except upon orders from Washington. A full report has been made to the department at Washington by Agent Sturgis.

INSURRECTION BELOW LINE EXPECTED SOON.

By Burton L. Smith.

[EXCLUSIVE DISPATCH.]

SAN DIEGO, Oct. 25.—The feeling of tenseness which precedes a crisis is much in evidence along the Mexican border in the vicinity of San Diego today. Sunday, three automobile trucks loaded with guns and ammunition were seized by Federal authorities a short distance from the international line and four men were taken into custody. Last night a Federal order to the Department of Justice officers here caused the release of the men from the County Jail. The guns and cartridges are still in the custody of Dave Gershon, special officer of the Federal department.

Neither the Federal officers nor the Sheriff's men will discuss any phase of the case. The only explanation which has been offered is the statement of J. A. Flahive of Los Angeles, who with his two sons, Frank and Jack, Jr., and Sam Berrier were the men arrested and who were in possession of the firearms. Mr. Flahive says that he had purchased 225 rifles and 60,000 cartridges in Los Angeles, and was taking them to a ranch near Nestor, near the border, where he intended to make a battle scene for moving pictures. The picture was no part of a particular production, but was to be a general battle scene which could be used anytime and, which, according to Mr. Flahive, would find a ready market at from $2 to $5 a foot. He explained that he had cartridges loaded with soft-nosed lead bullets to add realism to his picture. This explanation when presented to Federal authorities by Jefferson Davis, attorney for Mr. Flahive, with a protest against holding his client without a charge, resulted in the telegraphic advice to give the men their liberty.

Mr. Gershon this morning said that he acted upon instructions, but refused to say from whom they were received. He said he still had the arms in custody, but refused to say where they were or what he expected to do with them.

NO CHARGE MADE.

At the County Jail it was said that the men had been told, upon instructions of Mr. Gershon, that no charges had been placed against them, and that they were released upon the request of the Federal officers.

The incident has caused more than passing notice here, because observers have noted a growing discontent below the border and remember recent dark hints of a movement against the present Mexican government.

The men whose arrested caused a revival of revolutionary talk plan to return to Los Angeles, where the elder Mr. Flahive is president of a tile company. He says he has been a resident of Los Angeles for more than fifteen years. He stated today that his moving picture would have to wait until he could get his trucks released and that he would return to Los Angeles before making further attempts at taking the battle scenes.

A formal demand for the return of Flahive's property to him was made today by W. Jefferson Davis, local attorney, who represented him, but so far the government has not released any of the arms.

WHAT FLAHIVE SAYS.

Flahive, a man 52 years old, talked freely last night and today concerning his plans. He is not a moving picture man, he said. He had not stopped to give his letters of introduction that he carried from Attorney T. B. Cosgrove to City Clerk Allen Wright because he had been delayed by mechanical troubles on the trucks on the way from Los Angeles and so arrived in San Diego Saturday night about 8 and decided to push on to his location, which he had leased previously. He lost his way and was on his way back to look for his son Frank, who was driving a second truck and which was broken down, when he was arrested by the customs inspector after being stopped by Mrs. Mabel Seeley.

His two sons, he says, were both decorated for bravery in the World War. Frank, his younger son, was in the Fiftieth United States Cavalry and later in the Second Division Ammunition Train and took part in all of the major drives. He won five bars from Washington. Jack, Jr., his elder son, was in the Seventy-Ninth Field Artillery and after the armistice was signed was on the staff of Gen. Altman as private driver because of his experience as driver of automobiles.

Saturday night when arrested, Flahive was in a Ford coupe directing the three trucks driven by his two sons and Sam Barrier. He will remain in San Diego several days and then return to Los Angeles. He made a statement today concerning the affair, when he said:

"It is regrettable that such an unfortunate mistake should have occurred. I am not now or ever have been connected with any revolutionary enterprise or scheme for smuggling and my record of fifteen years as a resident of California and particularly Los Angeles and my many friends will clearly disprove such an imputation. Obviously if I had any such motives I should never have shown such an example to my two sons and to make use of them in such a manner, both of whom were decorated for bravery in France during the war.

"This notoriety has greatly damaged me and I hope the newspapers will be fair enough to give as wide publicity to my vindication as they gave to my arrest."

ASKS ARMY GOODS FOR RUSS.

[BY A. P. NIGHT WIRE.]

WASHINGTON, Oct. 25.—Congressional authority has been asked for the use of surplus army supplies in the famine areas of Russia where from 5,000,000 to 10,000,000 people are starving, Secretary Hoover announced today.

Mr. Hoover made public a letter to Chairman Kahn of the House Military Affairs Committee, in which he called attention to "the terrible situation in the Volga basin in Russia," and efforts of private relief agencies to save as many lives as possible.

"I am addressing you," he said, "in the hope that Congress might authorize the Secretary of War to donate to these associations such of the used clothing, surplus medical and food supplies as cannot be advantageously used by the Army or as cannot be readily disposed of for cash. Secretary Weeks informs me that there are considerable quantities of such things, costing the government large amounts for storage and preservation, and I believe no greater purpose could be found for their application."

Mr. Hoover also made public a statement on famine conditions in Russia by Dr. Vernon Kellogg, secretary of the National Research Council, which declared that in the Volga the lives of 15,000,000 people were placed in jeopardy. He added that concentration of the food available there upon certain individuals throughout the year might mean the survival of 7,000,000 or 8,000,000 of this number.

"In any event," Dr. Kellogg said, "some number of from 5,000,000 to 10,000,000 must be destroyed unless they are relieved from outside Russia."

Around this area, he continued, there is another area where there will be considerable mortality, and throughout the balance of Russia there is no supply of food generally.

Accompanying Mr. Hoover's letter was a survey of conditions in the Tartar republic by J. P. Gregg, an investigator of the American Relief Administration, which told of the failure of that government to meet the famine needs of the people. He estimated the number of children there at about 1,250,000, and declared the government had enough food to feed about 11,500 for a month.

RAILROADS TO STICK BY GUNS.

(Continued from Second Page.)

FLORIDA FEELS FURY OF STORM.

(Continued from First Page.)

today about fourteen miles north of Jupiter, but the captain and his crew of fifteen reached shore in safety.

PORTLAND SWEPT.

[BY A. P. NIGHT WIRE.]

PORTLAND (Or.) Oct. 25.—Wind reached a velocity of eighty-four miles an hour this afternoon at the mouth of the Columbia River, according to reports to the Weather Bureau here. At 3 o'clock the velocity had dropped to seventy-two miles an hour. The steamer Wahkeena was reported to have taken refuge in Neah Bay.

FORBES AT BAY CITY; GOES EAST TOMORROW.

[BY A. P. NIGHT WIRE.]

SAN FRANCISCO, Oct. 25.—W. Cameron Forbes, former Governor-General of the Philippines, who arrived here today on the steamer Golden State, bearing the report of the Wood-Forbes mission, which investigated conditions in the Philippine Islands, declared to newspaper men his belief that the Philippines are coming out of a business depression and that trade is showing a noticeable revival.

At a Mothers' Meeting

the wife of a noted New York divine said to her listeners, "Watch carefully your daughter's physical development. Mothers should keep their daughters well informed as to matters pertaining to health, and should see that nature is assisted, if necessary, to perform its offices."

Irregularities and pain are warning symptoms of some trouble, and mothers may depend upon Lydia E. Pinkham's Vegetable Compound to correct them, and restore the system to a healthy, normal condition. —[Advertisement.]

Cantilever Shoe

For Men Women and Children

To absorb the shocks of walking — repeated 4000 to 8000 times a day, for that is the number of steps you take—nature made the foot arch flexible. "The imprint of the human foot," writes Dr. Lillian Whitney, "shows that only the heel, ball and outer border touch the earth, while the hollow of the foot, that part upon which the greatest weight rests, does not touch the earth at all. Here lies the great elasticity of this wonderful mechanism."

A flexible, elastic and shock absorbing foot arch calls for a flexible shoe arch. But all ordinary shoes have a rigid piece of steel embedded and concealed in the shank.

No wonder that women find the day's duties less tiring, less of a strain on nerves and muscle, when they wear Cantilever Shoes with flexible arches. The Cantilever shank is all-leather, and conceals no hidden metal. Free movement of the foot, elasticity in walking, a normal support to the foot while standing, make Cantilever Shoes the shoes you should wear for standing or walking. They are modish in appearance and wonderfully comfortable.

CANTILEVER SHOE STORE

EXPERT FITTING ALWAYS

305-5 New Pantages Theater Bldg., 7th at Hill. Mail Orders Filled.

Mme. Yorska, famous French actress, is only one of many whose face we have remodeled for the screen.

YORSKA

BEFORE AFTER

We correct Outstanding Ears, Thick Lips, Sagging Faces, stringy and baggy necks, baggy eyelids, wrinkles, withered skin, pittings, scars, freckles, moles, birthmarks, pimples, receding chin, hollow cheeks, ill-shaped noses. The work is done painlessly by local anaesthetic.

DR. GERTRUDE STEELE

Cosmetic and Plastic Surgeon

Skin and Feature Specialist

Eighteen Years Practice in California

Consol. Realty Bldg., 607 S. Hill St.

Rooms 302-3. Hours 10 to 5.

Phone 63606.

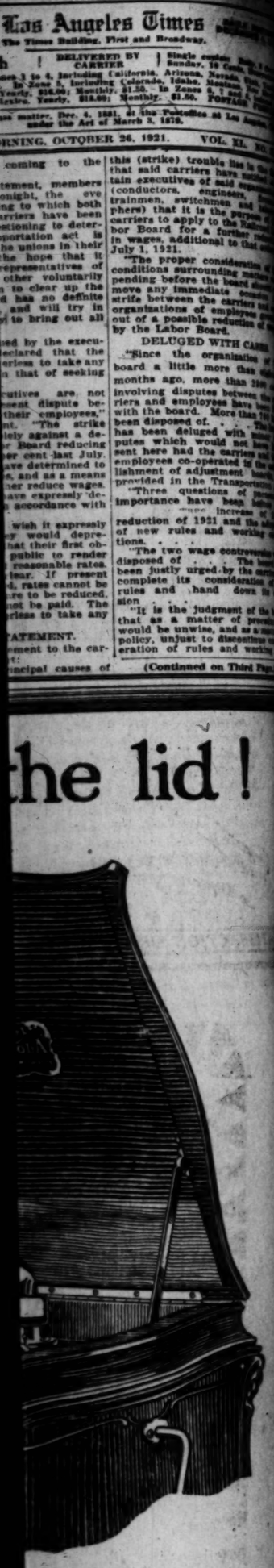

ce" is a regis-
ictor Talking
es all Victor

a registered
oducts of the
ny only.
you buy is a
dog and the
he lid!
1500.

ola

Co. Camden, N.J.

Our library of the famous VOCALIAN RED RECORDS is unusually complete

You'll find the Vocalion phonographs here in all models, both conventional and period, priced from $125.

These splendid records, which are increasing in popularity every day, may be played on any make of phonograph.

We invite all phonograph users to come in and let us play some of the Vocalion records for them. Our record service is efficient and courteous, our library consists of all the Vocalion records.

A Few of the October Vocalion Records:

Whispering Hope (Hawthorne) } Grace Kearns and Nevada Van Der Veer } 14225—10-in., 85c
The Nightingale Song (Zeller) ..... Grace Kearns }

Caprice Viennois (Kreisler) ..... Sasha Culbertson—51013—12-in., $1.50

South Sea Isles (Introducing "She's Just a Baby")—Fox-trot from "Scandals of 1921" (George Gershwin) } Fancies, Fox-trot (Herbert Spencer) } 14225—10-in., 85c
Yorke S. S. Flotilla Orchestra

Emaline, Fox-trot (Mellugh) } Al Jackers' Dance Orchestra
In My Tippy Canoe, Waltz (F. Fisher) } Al Jackers' Dance Orchestra } 14223—10-in., 85c

Geo. J. Birkel Co.
"The Steinway House"
446-448 South Broadway

Tickets on Sale at the Birkel Co. Ticket Office for:

Scandinavian Singing Society "Sangerfest" at Trinity Auditorium, Oct. 29th, 8:15 p.m.

Season tickets now being sold for The Little Harlequin Theater at Ambassador Hotel, opening Nov. 7th, at 8:45 p.m.

Single and season tickets for Zoellner String Quartet at Hazel Club, Dec. 16, Jan. 13-16, Feb. 13-17, at 8:15 p.m.

"Rigoletto," on the Screen at Philharmonic Auditorium, starting Monday, Oct. 31st. All seats reserved.

And for Other Attractions at Regular Box Office Prices

Great Values Here

Los Angeles people feel about Santa Monica much as eastern people feel about Los Angeles—that it is the place they want to go to live.

The inspiring view and pleasures of ocean, mountains, canyons and palisades with perfect winter and summer climate make home ideal.

Palisades Lots

are great bargains because they were developed before the war and there is no inflation. All improvements are in and paid for. See Frank H. Ayres for details and trip of inspection.

Frank H. Ayres
214 New Pantages Bldg.
7th & Hill, Los Angeles

Pico 2194. Or Ocean Ave. at the Canyon, Santa Monica. 21339

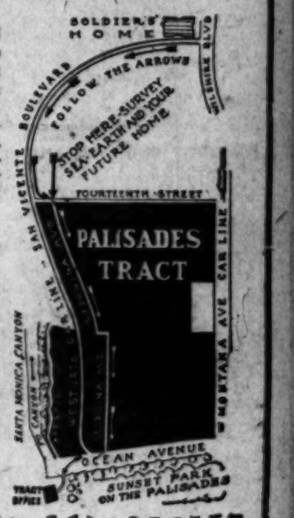

Please send map of The Palisades lots, price list and terms.

Name .....

Street No. .....

City ..... Phone .....

Ease-All
The Shoe of Invisible Comfort and Visible Style

Traveling Means Sure Foot Strain

THE lure of the "just beyond" makes miles of extra steps for every tourist or traveler. The strain comes first on the feet and soon develops that feeling that home, after all, is the safest and most restful place.

The Ease-All shoe will add miles of pleasurable walking to your trips and still add to your style, for Ease-Alls follow the mode.

The invisible steel arch support in the shank, the "bandaged brace" formed by long, strong fitted counters, the narrow heel to prevent slipping, assures your correctness of style and keeps your feet as fresh and comfortable as nature intended they should be. No traveler should be without an Ease-All in the wardrobe.

THE X-RAY CIRCLE:

No. 1—A double steel invisible support built into the shank, lifting the arch of the foot to its natural position.

No. 2—The long, strong, fitted, invisible counters along each side of the shoe, forming a "bandaged brace" of support to the foot.

No. 3—Narrow heel-hugging feature which makes a "combination last," preventing slipping—giving solid comfort.

SHOES THAT FIT! SHOES THAT WEAR!

Children's Shoe Store, Inc.
214-216 South Broadway

A Message For You From Carlin G. Smith

"Nothing succeeds like success!" The man that said that for the first time knew what he was talking about. Because I have sold a great deal of property in the last five years, folks have been good enough to call me successful. Let me tell you now that whatever success I have had is due as much as anything else to the success of the people who bought from me lots that soon afterward made big jumps in value.

It is to those who have made money by investments through my office, that I am talking particularly now. The rest of you are welcome to listen.

When my Venice Canal lots doubled in value in less than a year, 406 lots sold in 5 weeks. When I provided homes at Hollywood Way for some 186 buyers of lots—when my West Adams lots were sold, followed by my 100-lot Addition, then my 50-lot Addition—when Fernandez ¼ Acres were all marked sold—all these within 12 months—I said to myself, "This has been a peach of a year."

At each new opening, I saw the same faces, and I knew that these people had sold their former buys at substantial profits and were now ready to make new investments.

Of all the $700,000 worth of land I have sold during the past year, the new property I am about to offer is decidedly the best. It is priced in keeping with my policy "The most for the least." The location—on high level ground—is splendid. That's all I'll tell you about it now.

For the details, get in touch with my office today. Hundreds are waiting for my announcement. Hundreds of thousands will read it. You, who realize what this means—get busy.

Carlin G. Smith
235-237 Merchants National Bank Bldg.
SIXTH AND SPRING Phones: 11322, Pico 2404

The Times Free Information AND Resort Bureau

CORNER FIRST AND BROADWAY

In the accommodation and benefit of persons seeking interesting routes of travel, desirable hotels and rest, recreation and recuperation at the seashore or in the mountains. Particulars are furnished by competent attendants and by correspondence to the general public regarding rates and attractions of railroad and steamship lines, hotels and pleasure and health resorts. Descriptive circulars and transportation literature are kept on hand for inspection and distribution. This service is absolutely free. Literature may also be obtained at the Times Branch Office, 619 South Spring Street. Phones: Pico 760; Automatic 10331.

Resorts

Paso Robles Hot Springs Hotel

Hot Sulphur and Mud Baths remarkably radio active and curative. Sporty golf course. Beautiful scenery and fine roads. On highway and S. P. R. R. Midway, between Los Angeles and San Francisco.

Dr. G. W. TAPE, Manager

Venice Halloween Mardi Gras OCTOBER 31st **Venice**

Redondo Beach HALLOWE'EN DANCE IN PAVILION Monday evening, October 31st. Special Entertainment Features.

MIRAMAR To entertain friends most pleasantly Motor west on Wilshire to the sea For Luncheon, Dinner and Afternoon Tea At the Miramar.

ELSINORE HOT SPRINGS The Scenic Health Resort of California. Hot Mineral Baths, Good Hotels, Stores, Furnished Cottages, Rooms, Sanitariums, Swimming, Boating, Fishing, Hunting. Literature at Peck-Judah's and Times Information Bureaus.

WHEELERS HOT MINERAL SPRINGS 90 Boulevard miles from L. A. in the Ventura Mountains. Elev. 1240. A real mountain resort for rest and pleasure and wonderful, natural hot mineral waters for baneficial bathing. Tub baths and warm plunge. Hotel and housekeeping cottages, store, dancing, riding, fishing, tennis, croquet, etc. Open year round. Auto stage daily. Make reservations Peck-Judah Co., 423 S. Spring, L. A., or write or phone direct to manager, WEBB. W. WILCOX.

Hotel Breakers—Hermosa Beach

ON THE STRAND—ONE BLOCK SOUTH OF THE PIER Ocean Front Rooms.

Spend a pleasant week-end at the Hotel Breakers. SOUTHERN CHICKEN DINNERS. Popular prices. Family hotel. Phone Hermosa 1474.

Popular Cafes and Inns on Southern California Highways

MOONLITE GARDENS Everybody knows about our 12 chicken dinner. Unsurpassed cuisine and service. Reasonable prices. Life—Joy—Action—with entertainment. 15 minutes from Broadway, that happy, snappy jazz music.

Los Angeles Hotels and Apartments

HOTEL LEIGHTON LOS ANGELES

Residence section, directly opposite beautiful Westlake Park, away from the noise and confusion of business, yet within ten minutes' ride of the business center. All outside rooms with beds, hot and cold water and telephone. Billiard Room, Barber Shop, Circulating Library and Elevator service. Large grounds with shade trees, swing seats, clock golf and two fine tennis courts

A. B. JACOUITH, Manager, 2127 West Sixth Street.

Hotel Stowell

414-416-418 SOUTH SPRING ST. FIREPROOF—875 ROOMS, EACH WITH PRIVATE BATH CAFE OF POPULAR PRICES IN CONNECTION "Rest easy at the Stowell"

Steamships

$500 For a Catchy Phrase!

Just a few words, snappily put, that will make a suitable slogan for the swift, luxurious super-express steamships "Yale" and "Harvard," may win you the grand prize, $100. There are 44 cash prizes in all, totaling $500. Send as many slogans as you desire to our office, care "Slogan Contest." Write yours NOW. Contest closes Nov. 8.

Special round-trip fare, including berth and meals, 60-day return limit $35 plus war tax. Train direct to steamship leaves P. E. station, Los Angeles, 1:45. Motorists can park cars at pier, 50c per night.

Sail 2 p.m. from Los Angeles Harbor Tues., Wed., Fri., Sat. Reach San Francisco next morning.

LOS ANGELES STEAMSHIP CO.

R. F. CULLEN, D.P.A.

Los Angeles: 517 S. Spring St.....Tel. 62593; 62701
Long Beach: 113 W. Ocean.....Tel. Home 139
San Pedro: 329 Beacon St.....Tel. San Pedro 93
Pasadena: 114 E. Colorado St.....Tel. Fair Oaks 932

YALE AND HARVARD

TOYO KISEN KAISHA JAPAN CHINA FAR EAST

(ORIENTAL STEAMSHIP COMPANY)

Accommodations available subject to immediate bookings. 275-80 P. E. Building. H. L. KREIDER, Agent. Bdwy. 23; 62344.

AUSTRALIA NEW ZEALAND AND SOUTH SEAS Via Tahiti and Raratonga Mail and Passenger Service Every 28 Days Union S. S. Co. of New Zealand 130 California St., San Francisco Or Local Steamship and Railroad Agents.

Australia OCEANIC STEAMSHIP CO. Fast U. S. Mail S.S. SONOMA, VENTURA, 10,000-ton Lloyds A1 register. Delightful service. Sydney Short Line—Samoa—Honolulu. Quickest passage, lowest rates. Pacific Tours, $525 first class. Ventura sails Nov. 8th. Sonoma sails Dec. 6th. A. M. Culver, 511 S. Spring st., Los Angeles, or Oceanic S. S. Co., 2 First st., San Francisco.

OIL STRIKERS ADMIT FAILURE.

Marked Change is Apparent in Morale of the Workers.

Only Leadership Lack Stops Break From Union Bond.

Now See How Communist Dream Led Them Astray.

[EXCLUSIVE DISPATCH.]

BAKERSFIELD, Oct. 25.—The strike of the Oil Workers' Union began its seventh week yesterday and a marked change in the morale of the men called out is apparent. The strike has reached that sad state of inertia that is fatal to any organized effort, whether worthy or unworthy. Enthusiasm has gone and no encouraging news of leaders is able to revive it. It drags and there is nothing to give it life. Its supporters have lost confidence in their officials and all but a few have lost hope. The majority knows now that the companies will deal direct with their employees and will brook no outside interference and their anxiety is to get taken back as soon as possible.

The oil fields have always attracted an intelligent class of workers and for the most part men of good standards in family life. Such men eventually see the straight of things though they may sometimes be swayed by a leader of strong personality, blinded by their zeal and carried away by that peculiar and powerful influence, mob psychology. When calm reason and clear vision return after such a spree there is a sad reaction.

NO CAUSE TO QUIT.

The men are now feeling this reaction. It is the next morning after the night before. They now see how little cause they had for quitting their steady jobs, for pay, hours and working conditions were all satisfactory and were not factors. There were but two colors in the rainbow, W. J. Yarrow painted for the union members. He is a Communist and he strives for nationalization of the oil industry by attempting to keep the government in employer agreements. This required a motive, which was made the second cause of the strike viz, that there be no change in wages during the next year. An imaginary bridge was being crossed long before it was reached.

Every statement and act from the operators' side makes it more certain that they cannot be swerved from the course they laid out in the beginning. Contending that there is no necessity for bringing any third party, such as the government, to their affairs, they have hewn to the line. Managers who shut down with hesitation six weeks ago are more committed to the program now than at the start and there is not the slightest indication that there will be any break in their ranks. The Standard and other companies who have not been called out are giving every co-operation to the plan and are not drilling any new wells or pursuing unnecessary work in this field.

YARROW'S PLAN FAILS.

Beginning about three weeks ago strike officials looked momentarily for favorable word from Washington and assured their men each day that it was hourly expected. The rank and file were not told what it was to be, but it may be stated that Mr. Yarrow, who holds the title of adviser to the union, had made representation to the Department of Labor, which he believed would bring back a telegram recommending or ordering the men to go back to work. This would not merely give the union a chance to let go, but there was a deeper plan in Mr. Yarrow's mind. It was thought that such a telegram could be used as an order from the government to force every employer to take back every striker who quit his job; should an operator refuse to take back any men he would be called unpatriotic and defying the government, and there was the hope the Department of Labor would then actively interfere in the individual instances.

But no word has come from the labor officials in Washington, and the leaders here now know that none will come and there is very little encouragement that can be given the men. In fact, strike headquarters here are the quietest place in the community.

All the news that develops now comes from the operators' headquarters. Recent announcements from the executive committee to operators in this field make it plain that open-shop conditions will prevail when work is resumed. This is a bitter dose to the most militant of the union membership, but it will be welcomed by many men who have been paying exhorbitant dues to the unions, and the rank and file would accept whatever conditions the operators impose, in the desire to get back to work and to have as satisfactory jobs as they have had for years.

Nothing but lack of leadership prevents a concerted break from the bond of the union.

Resorts

PINECREST RESORT

Open for Autumn and Winter

Indian summer is delightful in the mountains.

Comfortable Hotel—American, $5 to $6 per day.

Splendid furnished log cabins for housekeeping. Good store for supplies.

Folders, Peck-Judah, 625 S. Spring St., L. A. Reservation, Crest 9, San Bernardino, Cal.

On the RIM of the WORLD JN BAYLIS AGT SAN BERNARDINO CAL

OPIDS CAMP

Located on ice cold stream and in heavy timber. Housekeeping and boarding. Open all year.

P. O. Mt. Wilson, California. Folders, Times and Peck-Judah.

Steamships

CATALINA ISLAND

Round trip from Los Angeles to Catalina, with 60-day return limit—

$3.18

Ask about special One-Day and Two-Day Excursions.

Daily Schedule

Lv. L. A. Harbor .....10:00 a.m.
Ar. Avalon .....11:30 p.m.
Lv. Avalon .....3:00 p.m.
Ar. L. A. Harbor .....4:30 p.m.

Pacific Electric cars leave 6th and Main, Los Angeles; also Ocean Ave., Long Beach, 9:00 a.m. daily, proceeding directly to Catalina Dock. Returning they arrive Long Beach 6:50 p.m., Los Angeles 6:30 p.m.

Through Service from Pasadena
Through Pacific Electric cars leave Pasadena, E. E. Sta., Colorado and Broadway, Tues., Thurs., and Sat., at 8:15 a.m. Returning, these cars arrive Pasadena 7:30 p.m. same days.

All schedules subject to change.

If you motor down, you can park your Automobile in Catalina Terminal, Wilmington, foot of Canal Ave., 50c per day.

TICKETS AND INFORMATION:
Main Entrance P. E. Bldg., 6th and Main, Los Angeles. Phone Pico 150 or 10084.
142 E. Colorado St., Pasadena. Phone Fair Oaks 16.
121 W. Ocean Ave., Long Beach. Home 839.
Catalina Terminal, Wilmington. Phone Wilmington 117.

In All The World No Trip Like This

S.S. AVALON with orchestra for dancing.

THE ADMIRAL LINE
PACIFIC STEAMSHIP CO

Ticket Office 501 S. Spring St. (Corner Fifth and Spring)
Telephones: Main 7282 or 10323.
Long Beach Office, 115 W. Ocean Ave.

$25 ROUND TRIP TO SAN FRANCISCO
INCLUDING BERTH AND MEALS.
Via S.S. PRESIDENT
10 P.M. TONIGHT
Regular Sailings for San Francisco and Seattle Every Tue., Wed., Sat., Sun.
PORTLAND: DIRECT SAILING EVERY SATURDAY.

CUNARD-ANCHOR
Passenger & Freight Services from New York.

OFFICE: 501 Market Street, San Francisco, or Local Agents.
Freight Sailings on Application.

CHERBOURG AND SOUTHAMPTON
CARMANIA .....Nov. 5, Dec. 3, Dec. 31
AQUITANIA .....Nov. 15, Dec. 13, Feb. 7
LIVERPOOL
SCYTHIA (new) ...Nov. 15, Dec. 24, Jan. 28
ALBANIA (new) ...Dec. 10, Jan. 17, Feb. 18
HALIFAX, PLYMOUTH AND HAMBURG
SAXONIA .....Dec. 8, Jan. 21, Mar. 16
LONDONDERRY AND GLASGOW
COLUMBIA .....Nov. 5, Dec. 10.
ALGERIA .....Nov. 12, Dec. 21, Jan. 21
ASSYRIA .....Dec. 3, Jan. 7, Feb. 11
LONDON
PANNONIA .....Dec. 17
MONTREAL TO GLASGOW
SATURNIA .....Nov. 5
CASSANDRA .....Nov. 19
SPECIAL MEDITERRANEAN SAILINGS
Madeira, Gibraltar, Monaco, Genoa, Naples, Patras, Trieste. (Ports vary according to voyage.)
CAMERONIA .....Nov. 19, Jan. To
CARONIA .....Dec. 7, Jan. 28

MEDITERRANEAN CRUISE
S. S. Carmania
February 11th
61 Days, affording the novelty, the luxury and the relaxation of travel under ideal conditions.
Rates $500.00 and up.
SEND FOR BOOKLET.
American Express Company
752 So. Broadway
Los Angeles, Cal.
Main 8934. 10143.

WASHINGTON NEWS IN BRIEF.

[EXCLUSIVE DISPATCH.]

WASHINGTON, Oct. 25.—Measures to be taken by the government, including, if the railroad strike materializes, the prosecution of rail union leaders for conspiracy to paralyze the transportation system of the country, were determined upon today at the legal council of war of Atty.-Gen. Daugherty and the five district attorneys he called to Washington.

The American delegation will submit to the Washington conference a comprehensive plan for limitation of armaments which will serve as the vehicle for discussion of the subject.

Test votes in the Senate tonight assured the repeal of the excess profits tax.

An organized movement backed by nearly all influential leaders in the House, to expel from Congress Representative Thomas L. Blanton of Texas, was initiated today, the resolution being by Representative Mondell of Wyoming.

Dry leaders announced today they would renew their attempt to pass the Campbell-Willis antibeer bill immediately upon the passage of the pending tax bill.

CHARGE PREJUDICE AGAINST JURISTS.

SENATE WITNESS DECLARES FAIR TRIAL IMPOSSIBLE IN MINE DISTRICT.

[BY A. P. NIGHT WIRE.]

WASHINGTON, Oct. 25.—The statement of the United Mine Workers on disorders in the West Virginia coal fields and their causes was completed today before the Senate committee investigating those conditions by the testimony of Samuel Untermyer, New York lawyer, Atty.-Gen. England of West Virginia and H. W. Houston, attorney for the West Virginia district of the mine workers' union.

The committee heard Mrs. Sid Hatfield and Mrs. E. Chambers, widows of two men prominent in recent troubles, relate circumstances surrounding the killing of their husbands.

Mr. Untermeyer's testimony included a suggestion for new laws which would establish a Federal licensing system for corporations doing interstate business and a program through which, he said, it would be possible for the Federal government to compel settlement of controversies between capital and labor.

Certain local officials in West Virginia were criticised by Mr. Houston, who charged that it was utterly impossible to get a fair trial in Logan county, and that Judge Bland, at present presiding, knows it better than anyone else.

The coal operators, the witness declared, had taken over the functions of government, controlled elections and kept polling places under direct surveillance.

The system of mine guards and privately paid deputy sheriffs was characterized as the underlying cause of the disorders by Atty.-Gen. England.

MEXICAN RECOGNITION FAILS TO PROGRESS.

STATE DEPARTMENT AFTER READING OIL DECISION STILL UNSATISFIED.

[EXCLUSIVE DISPATCH.]

WASHINGTON, Oct. 25.—Recognition of Mexico is no nearer than before. After careful analysis by the experts of the State Department, the decision of the Mexican Supreme Court in the oil cases is found to be without weight or scope to affect, in any general manner the rights of life and property of United States citizens and does not secure for them the guarantees deemed prerequisite to recognition, which this nation asserted in the statement issued by Secretary of State Hughes on June 7 of this year.

When the decision was first announced State Department officials were hopeful that it might form a part of the legal fabric of the Mexican government to the extent that a treaty of commerce and navigation assuring the proper safeguard of the rights of citizens of the United States would be unnecessary.

The department naturally declined to pass judgment on the decree as stated in the press dispatches and waited for a certified copy of the decision. This document was received from the United States Charge d'Affaires some days ago and since then has had the most minute examination.

Conclusions were finally reached by the law officers of the State Department that the decision made no change in the position of the United States and in this attitude the Secretary of State has joined so the question of recognition is back where it was at the beginning of the Harding administration.

NO ATTACK ON DEAD GIRL CONTEMPLATED.

VIRGINIA RAPPE'S CHARACTER NOT TO BE ASSAILED, SAYS ARBUCKLE LAWYER.

[EXCLUSIVE DISPATCH.]

SANTA BARBARA, Oct. 25.—A statement denying some assertions credited to Dist.-Atty. Brady of San Francisco was made today by Milton Cohen, Los Angeles attorney, one of the counsel retained to defend Roscoe (Fatty) Arbuckle at his forthcoming trial, on a manslaughter charge in connection with Virginia Rappe's death.

Mr. Cohen denied particularly the reports that Arbuckle had been leading a gay life since his release on bond.

"I cannot believe Mr. Brady has been correctly quoted," Mr. Cohen said, "in the published statement appearing to come from him that the defense proposes to attack the character of the dead girl.

"Attorney McNab, Mr. Brennan and myself would be utterly opposed to such a procedure. We propose to try this case openly, fairly, squarely and above board, as gentlemen lawyer should try a case, and it does not seem to me that Mr. Brady could have been at all correctly quoted in published statements on this point either, for he is made to give voice to an idea that certainly has never at any time been entertained by counsel for the defense.

"I wish to make this statement to deny emphatically that Mr. Arbuckle has attended any wild parties, as has been stated, or that the defense in his case proposes an attack upon the character of the dead girl."

SPEND your week-end Chas Blanca Hotel, Ontario.

CHIEF OF YUMA TRIBE VICTIM OF PNEUMONIA.

[EXCLUSIVE DISPATCH.]

YUMA (Ariz.) Oct. 25.—Frank Pasqual, hereditary chieftain of the Yuma tribe, is dead, a victim of pneumonia, at the Fort Yuma Indian School Hospital. While he lay ill his tribesmen had been having their "karook," a three-day ceremonial for propitiation of the spirits of those departed during the year past.

It closed only a few hours before Pasqual breathed his last, and runners forthwith were dispatched to bring the red men back again to mourn at the funeral of their leader. His body was laid on a funeral pyre of driftwood and mesquite and consumed, according to tribal custom. He was the grandson of the famous Chief Pasqual. It is believed probable that no successor will be named by the tribe.

SAN FRANCISCANS IN APPEAL TO GOVERNOR.

INDUSTRIAL ASSOCIATION ALSO ASKS PRESIDENT TO KEEP TRAINS MOVING.

[BY A. P. NIGHT WIRE.]

SAN FRANCISCO, Oct. 25.—Resolutions calling on Gov. Stephens and Mayor Rolph of San Francisco to use the State militia and city police to keep the avenues of transportation and commerce open in case of a railroad strike were adopted today by the Industrial Association of San Francisco. President Harding also was requested to use the Army.

The Industrial Association was organized during the building trades controversy in San Francisco last summer with the announced purpose of "bringing about better industrial relations."

SAYS WIFE WAS STOLEN BY FRIEND.

Action for $500,000 Begun in New York Against Head of Hardware Firm.

[EXCLUSIVE DISPATCH.]

NEW YORK, Oct. 25.—An alienation suit for $500,000 was filed yesterday afternoon in the County Clerk's office by William J. Wilkinson against William F. Schlemmer, head of the hardware firm of Hammacher, Schlemmer & Co. It is alleged by Wilkinson, who is the head of a color-printing concern in this city, that Schlemmer robbed him of the affection of his wife, Mrs. Elsie F. Wilkinson, between March 1, 1920, and Jan. 4, 1921, while the Wilkinsons were living together at Great Neck.

Wilkinson alleged Schlemmer visited his home as an intimate friend, accepted his hospitality, "and at the same time he wickedly, designedly and wilfully, by trick, artifice, flattery and evil design, endeavored to win the affections" of Mrs. Wilkinson.

Schlemmer is charged with having sought to induce Mrs. Wilkinson to leave her home, promising her he would leave his wife. It is pointed out in Wilkinson's papers that Schlemmer, in February, 1921, did leave his wife, and that she began against him an action for separation, charging Wilkinson's wife with being unduly friendly with Schlemmer.

In January last, according to the complaint, Schlemmer persuaded Mrs. Wilkinson to leave her home. Wilkinson alleges misconduct on the part of Schlemmer and Mrs. Wilkinson.

REDS DEMAND CELEBRATION.

[BY CABLE—EXCLUSIVE DISPATCH.]

RIGA, Oct. 25.—November 7, the fourth anniversary of the founding of the soviet government, must be widely celebrated, according to special order 108 issued by Foreign Minister Tchitcherin, which is now en route to all soviet foreign delegates. The order instructs soviet trade representatives to support and organize cautiously and, if necessary, finance through Communist organizations meetings, parades and demonstrations of workers from all branches.

You Save

You get a large tube for 25c. Why pay more?

You're Safe

Your own dentist will approve its twice-a-day use.

COLGATE'S

Large Size 25c Medium Size 10c

Cuticura Insures Healthy Complexions

Daily use of Cuticura Soap, assisted when necessary by Cuticura Ointment, promotes a clear skin, good hair and soft white hands in most cases when all else fails. Always include the Cuticura Talcum in your toilet preparations.

Sample Each Free by Mail. Address: "Cuticura Laboratories, Dept. 20D, Malden 48, Mass." Sold everywhere. Soap 25c. Ointment 25 and 50c. Talcum 25c. Cuticura Soap shaves without mug.

U. S. ARMY SURPLUS Floating Equipment

for sale by SEALED BIDS to be received until

FRIDAY, OCTOBER 28, 1921

10 p.m., Pacific Time

Items to be offered are: Concrete Water Boat, "CAPTAIN BARKER," located at FT. CANBY, WASH. Concrete Boat, "CAPTAIN BOOTES," located at FT. MASON, CAL. Sub-Chaser, "V-9," located at FT. WINFIELD SCOTT, CAL. Wooden Harbor Boat, "MAJOR GUY HOWARD," located at FT. CANBY, WASH., as well as a quantity of equipment. Write or wire for detailed list and descriptions, and send all bids to

Surplus Property Officer
General Intermediate Depot., FT. MASON, CAL.
U. S. ARMY SURPLUS

New Baby Grands $795

Two shades of ... Two and a half ...

Immediate Delivery

No waiting 'till next shipment arrives. We have Baby Grands, Small Grands and Large ones, too—of standard quality, attractively priced, and we guarantee immediate delivery. Your piano will be taken at its full value—the balance on easy payments. Call at this old Broadway Music House and see, hear and buy the following splendid Grand Pianos:

Conway Small Grands.....
Schubert Grands .....
Hallet & Davis Grands.....
Julius Bauer Grands .....

THE "HOUSE OF SERVICEABLE SELLING"

Barnes Music Co.

321 - 325 South Broadway LOS ANGELES, CALIFORNIA

MUSIC IN THE HOME puts SUNSHINE IN ...

STETSON

The Stetson hats of today embody all of that thoroughbred quality and dominant style that have distinguished Stetson products for 55 years—that have set the hat style-pace for almost three generations.

All the new styles and shapes are here—by far the largest showing in Southern California—at the "home of Stetson Hats." There's one among them that will just suit you—fit in perfectly with your own individual style.

Many well-dressed men are wearing two hats this season—a Stetson derby and a Stetson soft hat.

F. B. Silverwood
BROADWAY AT SIXTH
The Home of Stetson Hats
Our 27th Year

Newspaper Readers

regard the want-ad pages of THE TIMES as a convenience, just as they do the telephone book or the ...

Baby Grands
795

Two shades of mahogany. Two and a half years to pay.

mmediate Delivery

o waiting 'till next shipment arrives! We ve Baby Grands, Small Grands and large es, too—of standard quality, attractively iced, and we guarantee immediate delivery. our piano will be taken at its full market lue—the balance on easy payments. Only this old Broadway Music House can you , hear and buy the following splendid Grand ances:

nway Small Grands.....$795
hubert Grands.....$850
allet & Davis Grands.....$1075
lius Bauer Grands.....$1550

THE "HOUSE OF SERVICEABLE SELLING"

Barnes Music Co.
PIANOS and Victor
801 - 805 South Broadway
LOS ANGELES, CALIFORNIA

THE HOME of SUNSHINE IN THE

TETSON

e Stetson hats of today em- dy all of that thoroughbred ality and dominant style that ve distinguished Stetson prod- ts for 55 years—that have the hat style-pace for al- ost three generations.

l the new styles and shapes e here—by far the largest owing in Southern California t the "home of Stetson ts." There's one among m that will just suit you— in perfectly with your own ividual style.

any well-dressed men are aring two hats this season a Stetson derby and a Stet- n soft hat.

B. Silverwood
OADWAY AT SIXTH
e Home of Stetson Hats
Our 27th Year

paper Readers
want-ad pages of THE TIMES as they do the telephone book or the city

The Los Angeles Times

WEDNESDAY MORNING, OCTOBER 26, 1921.

SPORTS MOTORING FILMLAND DRAMA

ROJAN-SAGEHEN BRAWL SATURDAY HAS THE DOPESTERS MUDDLED UP.

LD BATTLE EXPECTED IN POMONA-U. S. C. FRAY.

jans Are Rated as Better Team, t Nixon's Sagehens Will Give Them Plenty to Ponder Over.

t what will happen next Saturday when Coach Eugene 's fighting Sagehens from Pomona College pack their and enter the domain of the mighty U.S.C. gridiron war- the cause of a great deal of speculation at this time. who are supposed to know say that Coach Elmer Hender- ite of giants will maul the Claremont eleven all over Field to such an extent that the Blue and White will be to return to the sagebrush without a corps of corpses on hich.

ans who like to grapple ney it is interesting to note ip in the season the Trojans the U.S.S. New York team 0-0 victory. From all this was a good game, the ing Henderson's men t their share of the about ten days ago "Fox" California Tech Engineers to same eleven and ironed to the tune of 14 to 6. Un- the sailors had improved ance their game with the according to this the down rates about three ion stronger than Stanton's Saturday Pomona defeated 19 to 0. And there that.

MORE DOPE.

t fact remains, neverthe- Henderson's men staged a fast meet with the Caltek which resulted in a 70-to-0 the Trojans. Which makes ion score of 19 to 0 look s more drop in the Pacific ere you have your choice. other two or about eight ion stronger than the Sage-

, Stanton's team has proved since its encounter Trojans. And Pomona also scored another touch- gainst the Engineers last . But while the Engineers henens have been im- it is safe to reason that the has not been knitting hot- s. Which makes it ap- ent, as if the happy me- ween the two and the eight ld would be the more log- ons, giving the U.S.C. gang advantage over the men ponent.

Nixon is not down-hearted ny outcome of the game. He to declare to the world that will make things interest- U.S.C. as well as the few spectators who will at- crowd their way into Bo-

(Continued on Second Page.)

RUTH IS IN BAD WITH THE JUDGE.

Landis is Expected to Give Bambino a Stiff Jolt for His Barnstorming.

[EXCLUSIVE DISPATCH.]

CHICAGO, Oct. 25.—Babe Ruth may not be aware of the fact that while he is hunting rabbits he is building up for himself a torrent of trouble that may keep him out of organized baseball all of next season.

Babe was due to confer with Judge Landis early this week but instead he has gone hunting. Judge Landis is well aware of what Babe is doing—and will do. One of the things he may not do, will be to don a major league uniform next y. No one would be surprised to see the Babe get the full dose of punishment. If press notices can be taken seriously, all the magnates want the club of discipline applied to Ruth in major-league fashion. Garry Herrmann in a recent interview, predicted that Judge Landis would suspend Ruth for a long period, perhaps for all of next season.

POLY SECONDS WIN FROM HOLLYWOOD.

In a close game played at Hollywood yesterday afternoon the Polytechnic second varsity defeated the Foothillers' substitute footballers, 7 to 0. Straight football was used by both teams.

Stars Who Will Make Gridiron History Next Saturday.

Robust Knights of the Moleskin Who Will Scintillate on Fields Up and Down the Coast.

In the local arena at Bovard Field Capt. Charlie Dean will lead his U.S.C. warriors against the Pomona Sagehens in the annual muss. Capt. Dunlap of Washington State and his boys will try to keep the California Bear from besmirching the W.S.C. goal line at Portland, while Capt. George Latham and ten other sturdy Berkeleyites will endeavor to do that very thing. Ed Suggett isn't captain of the Whittier eleven which meets California, but he's a mighty big factor in the Poets' offense.

BENGALS FLOP MISSION LADS.

Wheeze Dell Has Better of Heaver Leverenz.

Tigers Nip Heilman Rally in the Eighth Canto.

Circus Next Door as a Great Counter Attraction.

BY HARRY A. WILLIAMS.

An itinerant circus inadvertently set itself down in the front yard of the ball park yesterday, and in that way sidetracked some of the cash customers who were on their way to see George Sisler's Vernon club start the third week of the Winter League by larruping Harry Heilman's San Francisco Missions, 8 to 3

Not only that, but a Ferris wheel was parked just outside the fence which enabled citizens attending the circus to catch fleeting and dizzy glimpses of Sisler and Heilman for a dime. Then in the sixth inning a ball was fouled over the fence and into the lap of a lady taking a ride on this wheel, leaving her a clean profit on a day of riotous pleasure.

DROWNS MUSIC.

There was a merry-go-round with a jazz attachment where the divvers are usually parked, and this drowned out the music of the blind man's phonograph near the entrance. The only way this unfortunate gentleman can meet this competition for the next couple of days is lay aside his phonograph and hire an orchestra. In addition to all this the blind man's tin cup had raind full over Sunday. Every nickle tossed into the cup made a splash. Some were mean enough to toss in a pebble, which made the same kind of a splash.

But despite these things there was some crowd in the ball park, Hack Miller and Wheezer Dell holding their own with the bearded lady and the living skeleton because they were so different.

COOPER DOUBLES.

The snarl of the Tigers mingled with the roar of the king of beasts on the other side of the fence as early as the first inning. Cooper doubled and scored pronto on a single by Wolfer, who was flagged stealing. Sisler also singled, and Smith walked, whereupon Jack Knight knockd into a double play. Missions tied in the fourth on O'Doul's double, and a single by Fat Anfinson. Fat is down here to negotiate with the circus people for a winter job. Fat aspires to play a juvenile part, having volunteered to double for the baby hippopotamus.

Vernon broke this tie with a loud ripping noise in the home-half of the fourth. J. Carlisle Smith rattled a single down among the cold and brittle shins of Jimmy Caveney. Schneider's single, Hannah's walk, Kingdon's sacrific and hits by

(Continued on Second Page.)

ERTLE IS GIVEN LUCKY DECISION

Verdict Against Fisher Met With Fierce Yells.

Fans at Doyle's Vociferously Shout Disapproval.

Sailor Biss and Steve Dalton Box to a Draw.

BY ED O'MALLEY.

Bobby Ertle was given the decision over Sailor Joe Fisher in the wind-up at Jack Doyle's pavilion last night amid a tornado of derisive howls. Almost three out of every four persons present were of the opinion the Fisher should have been awarded the verdict.

Joe's portside style of delivery was a puzzle to Bobby throughout the four sessions. It looked very much as if Fisher had three of the four rounds and the second was evened just at it's close by a knockdown, credited to Ertle. In this round, Fisher had the edge until the last few moments. It was then that Bobby caught him with a sharp left cross to the chin and floored Joe, but the latter was up immediately like a rubber ball.

RUSHES MADLY.

Fisher's tantalizing pose was an enigma to Ertle throughout. He simply could not fathom it and his mad rushes to land a left or right he became wild, often smashing the air over Joe's head. In the last round Fisher's quickness stood him in good stead. He slashed Bobby time and again with rights and lefts to the face and had him bleeding badly when the gong sounded. Apart from the knockdown, Ertle was easily outpointed two to one.

Sailor Biss and Steve Dalton boxed a draw in the semi-wind-up. This bout would have gone to Biss but in the middle of the third round Steve landed a number of terrific rights to the cheek and face and staggered his man considerably.

The other bouts resulted as follows: Tom Cooney beat Jack Brooks; Frankie Monroe won over Danny Nunes; Johnny Weber won over Mike Golindo; Joe Brown put it on Sailor Martinez; Lucky Lugo trimmed Willie Hunt, and Chic Roach beat Soldier Graham.

PLAY FOR SASSY JANE TROPHY BEGINS TODAY

This afternoon at 12:30 women golfeds will compete in the first rounds for the new Sassy Jane cup at the Municipal links, Griffith Park. The play will be an 18-hole medal affair, and any woman golf enthusiast who desires to compete is urged to be on hand.

Saturday and Sunday the tournament will be continued, starting at 2 p.m. on both days. Trophies for the best gross and net scores will be awarded.

LAFAYETTE

One Los Angeles owner of a LaFayette makes the following statement:

"The reliability and stamina of the LaFayette is all that can be asked. It is in my mind the finest American car. It is impossible to think of any one defect so commonly found in other cars of its class. It is a car that makes the owner proud, and one that may be recommended without reserve."

Troy Motor Sales Company
DISTRIBUTORS
1060 Figueroa at Eleventh
Los Angeles Pico1323

Santa Fe
New Fast Service—
The "Phoenix"
now leaves Los Angeles at 4 PM
Arrives Phoenix 8:45AM
Returning leaves Phoenix 6:00PM—Arrives Los Angeles 8:00AM
Cafe Car serves in to and out of Phoenix.
C. J. Connin, Dist. Pass. Agt., City Ticket Office
334 South Broadway—Phone Broadway 8900
Santa Fe Depot—Phone Main 8235

"Vern" Plays Hot and Cold With Angels.

In the eternal struggle for promising young ball players Vernon seems to have put one over on Los Angeles in signing Vernon Blenkiron, Compton High School sprinter, rated, next to Charley Paddock, as the fastest athlete in the country.

But whether it was the Vernon club or Vernon himself, or both of them together, who slipped it over, has not yet been determined.

Red Killefer, manager of the Angels, was the most astonished man in town when he read about Vernon signing Vernon.

SIGNS HIM UP.

"Several months ago I signed up Blenkiron for the Los Angeles club," said Killefer. "Some time later he came to me and said he expected to attend college after finishing high school, and that this contract would jeopardize his amateur standing. I told him that rather than interfer with his college prospects I would tear the contract up, which I did. He told me that if he changed his mind, he would let me know, and give me the first chance.

HE REFUSES.

"Later, Charley Graham tried to sign him for the Seals, but he refused to have anything to do with him after learning of Blenkiron's agreement with me. A month ago I was talking with the player, and he told me if he decided to play ball he would let me know. That's the whole story, and I guess leaves nothing more to be said."

Howard Lorenz, secretary of the Vernon club, stated emphatically yesterday that he knew of no agreement of any kind between Blenkiron and the Los Angeles club.

TY COBB HAS A GOOD DAY.

[EXCLUSIVE DISPATCH.]

SAN FRANCISCO, Oct. 25.—Little Dick Cox, Los Angeles outfielder, put the skids under Ty Cobb's San Francisco team today when he slammed the ball against the left field fence for a two-bagger with two men on the paths. This spelled defeat for Johnny Couch and the Ty Cobbs.

Rogers Hornsby made a great impression, although Johnny Couch did not give the St. Louis star a chance after Hornsby had cracked the pill into the left field bleachers in the fourth inning. In the two times Hornsby came to bat after that Couch walked him.

Ty Cobb himself had a great day with the Willow. Four hits in four times was Ty's record. In the first inning, after Pinelli had singled and was forced at second by Chadbourne, Ty put one over the center field fence, right over the Acme sign. The score:

LOS ANGELES.	AB	R	H	O	A
Statz,cf	4	0	0	4	0
Lane,lf	5	0	2	1	0
Cox,rf	5	0	2	2	1
O'Grady,2b	2	1	1	1	2
Nicholson,3b	3	0	1	1	3
Ainsmith,1b	3	0	1	7	1
O'Baker,ss	4	0	0	5	0
Baldwin,c	4	0	0	4	2
Krieger,p	4	1	1	0	1
Totals	33	4	7	27	10

SAN FRANCISCO.	AB	R	H	O	A
Pinelli,3b	4	0	2	1	4
O'Connell,lf	5	1	1	2	0
Cobb,cf	4	2	4	3	0
O'Connell,1b	3	0	2	11	0
Elliott,2b	3	0	1	2	3
Mooney,rf	4	0	0	1	1
Rhyne,ss	2	0	1	1	2
Yelle,c	4	0	1	2	2
Couch,p	2	0	0	0	4
Jenkins*	1	0	1	0	0
Hollingsx	0	0	0	0	0
Totals	33	3	12	27	16

x—Batted for Couch in ninth.
xx—Ran for Jenkins in ninth.

SCORE BY INNINGS.

	1	2	3	4	5	6	7	8	9	
Los Angeles	0	0	0	1	0	1	2	0	0	—4
Base hits	1	0	1	1	0	2	1	0	0	—7
San Francisco	2	0	0	0	1	0	0	0	0	—3
Base hits	2	0	1	1	3	2	2	0	1	—12

SUMMARY.

Errors—O'Connell, Rhyne. Home runs—Cobb, Hornsby. Two-base hits—Rhyne, Cobb, Lane, Cox. Sacrifice hit—Ainsmith. Bases on balls—Off Krieger, 5; off Couch, 5. Struck out—By Krieger, 2; by Couch, 2. Double play—Mooney to O'Connell. Runs responsible for—Krieger, 3; Couch, 3. Left on bases—Los Angeles, 6; San Francisco, 9. Time of game—1h. 30m. Umpires—McGrew and Finla.

Ruling Asked by McCarthy on Joe Gedeon.

[BY A. P. NIGHT WIRE.]

SAN FRANCISCO, Oct. 26.—Telegrams to Judge K. M. Landis, baseball commissioner, and President Ban Johnson of the American League, asking them to rule on the status of Joe Gedeon in organized baseball, were sent today by President William H. McCarthy of the Pacific Coast Baseball League.

Gedeon is expected to play in an exhibition game at Marysville, Cal., November 11 with American, National and Coast League players. As he was unconditionally released in 1919 by the St. Louis club of the American League following reports that he had knowledge of attempts to bribe players McCarthy said he wished information whether Coast League players should play with Gedeon.

TEN ENTRANTS IN AIRPLANE CONTESTS.

[BY A. P. NIGHT WIRE.]

OMAHA (Neb.) Oct. 25.—There are ten entrants for the second annual Pulitzer speed races for airplanes having a speed of more than 140 miles an hour, to be held here November 3, and eighteen for the commercial plane trophy contest November 4, it was announced today by Earl W. Porter, president of the Omaha Aero Club.

To Schedule More Games Next Season.

[BY A. P. NIGHT WIRE.]

NEW YORK, Oct. 25.—Eastern college football elevens, enthusiastic over the success and popularity of the intersectional games that have been held in this section the present season, may make an effort to schedule more of the western conference and southern teams for 1922.

Georgia Tech and Centre College of Kentucky are to be seen in action next Saturday, the Atlantans in this city against Penn State and the Kentuckians against Harvard at Cambridge.

THIS RACE HORSE PAYS HIS BOARD.

[EXCLUSIVE DISPATCH.]

NEW YORK, Oct. 25.—While it is generally recognized that race horses are an uncertain investment, they frequently return good profits, as is indicated by the case of Yellowhand and Dry Moon, which were purchased by Charles A. Stoneham a year ago. The owner of the Giants paid $25,000 for the two racers and Yellowhand alone has won nearly $40,000 this season. Dry Moon has also won some small purses, so that the investment has returned a profit of nearly 100 per cent.

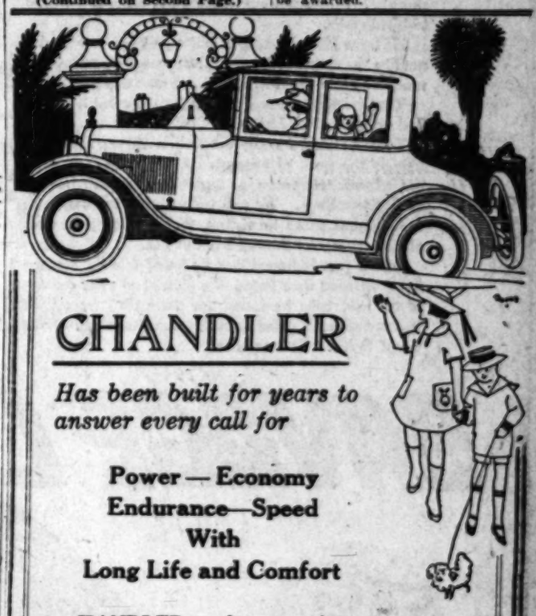

CHANDLER

Has been built for years to answer every call for

Power — Economy
Endurance—Speed
With
Long Life and Comfort

CHANDLER performance has always been paramount—owners know by personal experience that the Chandler represents long years of production and standardization.

There is a Chandler for every need and taste from the beautifully appointed limousine to the roaring rugged roadster—but best of all is the low first cost for Chandler quality.

A phone call will bring a car for your inspection.

W. P. Herbert Co.
Eleventh at Flower
6145 Hollywood Blvd.
Phone 60412
Phone Holly 4441

Infant Bruins are Laying For Coach Pipal's Maimed Tiger Team.

CUBS PREPARE FOR OXY TILT.

Rustle Around With Poly High in Practice Game.

Baby Bruins Are a Green but Scrappy Bunch.

Jack Frost Expected to Make Tigers Step Lively.

BY CHARLES WEST.

Coach Harry Trotter, who guides the pigskin destinies of the Southern Branch, is as busy as the proverbial paper hanger grooming the Cubs for their annual conference gridiron squabble with the Occidental Tiger next Saturday at Patterson Field. The grooming yesterday afternoon consisted of practice in blocking, tackling, passing punting, and signals, after which he herded his charging over to the dummy pit for a few rounds, and sent them through a lively scrimmage with Boyle Brennan's Poly High aggregation for dessert.

The scrimmage was a convincing illustration of the greenness of the Cub Californians in anything pertaining to football. Poly High is looking up from the cellar of the City League, but that didn't prevent the preps from marching right down the field whenever they had the ball. The Cubs did the same thing when they took the offense, so honors were about even.

CRIPPLED, TOO.

While the Oxy team is undoubtedly the most crippled collection of athletes in the surrounding territory, the ambulance didn't pass by the Southern Branch without stopping. Waldo Enns, famous in the tanbark annals of Polytechnic High, is back in the line-up for the first time since he was injured early in the season. Enns is plugging up the hole made by the withdrawal of Halfback Marston, who was the sensation of the Redlands-S.B.U.C. game. Marston was the only back on the Cub eleven who could make his yards against the Bulldogs, but he has been on crutches for a couple of weeks with a bad hip, and will not don his moleskins for some time to come.

SOME CLASS.

In Buck Beeson and Tom Scott the baby Bruins have two of the best ends in the conference. Beeson first burst into fame when he decorated Pasadena High's eleven, while Tom Scott has been causing much comment by his performance as the Cubs' wing man. Both are adept at snagging passes, and are hard men to get around on end runs.

Jack Frost, a slippery little back who was discovered in the Pomona-Southern Branch mix-up, has clamped down a permanent berth as right halfback for the young bears. He is destined to create considerable excitement with his speed and shiftiness.

Trotter has no illusions about defeating Occidental's Pipal-instructed eleven Saturday, but declares that his men will fight from whistle to whistle. And anyone who saw Trotter's inexperienced squad play the husky Sagehens off their feet for an entire quarter will readily believe him.

LEITCH SISTERS LOSE AT GOLF.

[BY A. P. NIGHT WIRE.]

NEW YORK, Oct. 25.—Miss Marion Hollins, national woman golf champion, and Mrs. W. A. Gavin, metropolitan title holder, today defeated Miss Cecil Leitch, British, French and Canadian title holder, and her sister, Edith, by one up, in a four-ball foursome at the Baltusrol (N. J.) Golf Club.

WILD SCRAP AT BOVARD FIELD.

(Continued from First Page.)

yard Field. In speaking of the game, Nixon said yesterday:

"The University of Southern California has one of the finest teams on the Pacific Coast. They have speed, weight, and a bunch of men who have played and know the game of football. They have these qualities in abundance. What more could any coach ask for? I don't think that my team can lick Henderson's outfit, but those who figure that the Sagehens are going to get flattened out by a steam roller have another think coming. We will give the Trojans a good battle."

And that is about the truth of the whole affair. Man for man, the Trojans will outweigh the willing Sagehens. And as team to team they will undoubtedly be faster than the less experienced Claremonters. The U.S.C. line is powerful. The Sagehen line is, with one or two exceptions, very green. The backfields come the nearest to shaping up evenly. Wilson, Voorhies and Doughty compare favorably with Tiernan, Leadingham and Lockett, but Kennedy does not measure up to Capt. Dean. Dean is the peer of the Southern California line smashers and is bound to make trouble for the Sagehens.

However, what the Sagehens lack in weight and experience they will come close to making up in fight. For this reason the general public is assured of a real, he-man battle at Bovard Field Saturday afternoon.

SPEED CRAFT ON BOOM HERE.

Winter Racing Encouraged by Meeting at L.A.A.C.

Los Angeles Destined to be Mecca for Sport.

Prominent Citizens Pledge to Support Good Cause.

Eighteen to twenty million dollars' worth of speed boats and other marine sport and pleasure craft can be brought here within a few years by the proper development of our motor-boating and yachting facilities. That is one of the statements made with confidence and by an authority at a notable dinner given Monday night by a committee on organization of the Los Angeles Athletic Club Motorboat Racing Association and attended by nearly fifty enthusiasts, officals and business leaders.

The gathering was at the Athletic Club and the hosts of the evening were William May Garland, Harry Chandler, A. J. Waters, Bernal H. Dyas, George G. Young, Edgar McKee, chairman of the Harbor Commission, Dr. Frank F. Barham, Edward A. Dickson and Cecil B. De Mille. Dr. Barham and Mr. De Mille could not be present. The guests included Watt L. Moreland, Joseph Fellows, F. W. Eldridge, Robert Edgren, Dustin Farnum, Arthur R. Powell, George R. Hill, Wesley Barr, Arthur H. Braly, Claude G. Putnam, Dr. Albert Solland, Harbor Commissioner Charles E. Richards, Charles F. Eyton, Samuel C. Hall, Charles A. Mackey, W. W. Paden, Dr. A. J. Murrietta, Hal E. Roach, Hubert T. Morrow, Eugene Overton, Frank Ryan, Frank A. and Frank E. Garbutt, Walter M. Brown, Shirley Meserve, E. B. Giffen, H. M. Walker, Ralph Hamlin, J. L. Von Blon, Ray Thomas, Richard Fellows, E. B. Richardson and Charles W. Keppen.

William May Garland, president of the Athletic Club, presided, and after stirring motion pictures of last year's Nordlinger trophy race, the Hal Roach speed trials and the Detroit gold cup race were thrown on the screen, the plan to promote winter motor-boat racing, starting at once, was discussed from all angles and its tremendous importance to Southern California and Los Angeles made evident. The publishers, the Harbor Commissioner, the boat owners, all pledged support and cooperation. Harmony and co-ordination of effort and action—immediately and all the time—were the sentiments strongly sounded by the chair and all other representatives of the L.A.A.C. Motorboat Racing Association.

FREE-FOR-ALL.

Three entries were announced for the first race, a free-for-all, unrestricted event to be held, rain or shine, December 4 for the Bernal H. Dyas trophy. These are Joe Fellows, Fellows IV; W. W. Paden, Hurricane II, and Frank A. Garbutt, Mystery. Others are expected to come in, as the entries do not close until November 1.

NO MAYFLOWER FOR BLUENOSE.

[BY A. P. NIGHT WIRE.]

HALIFAX, Oct. 25.—Owners of the Lunenburg fishing Bluenose, which won the championship of the North Atlantic by defeating Elsie of Gloucester, refused today to race with the Boston schooner Mayflower, barred from the contest.

Fenwick Zwicker, speaking for the owners, said the Bluenose would now discharge her ballast, and load fish for the south, returning with a cargo of salt.

"She must make some money," he added.

BENGALS FLOP MISSION LADS.

(Continued from First Page.)

Dell and Cooper completed the ruin and two runs.

ONE IN EIGHTH.

The Friars emerged from these ruins long enough to bust Wheezer for a run in the eighth, but beyond that there was nothing doing because Wheezer put up a defense like a criminal lawyer. Caveney clouted for one base, and counted when Hellman got his focus on the ball for a triple to right center. Nobody out, and Mr. Dell pitching for his fair name and good repute. Smith snagged a foul by Miller, near the stand.

Compton grounded to Kingdon. Wes gave Hellman a mean look, driving him back to third, and then heaved wide to first. Sisler stretched out and pulled in the ball and yet kept in touch with the base by means of his right foot. George can stretch as far as a limber soubrette without vitally straining himself. Wheezer whiffed. O'Doul for the third out, and the Monks never made a comeback.

DOC ON HAND.

Dr. Charles Strub, one of those largely responsible for the Winter League, but who had nothing to do with Valley Forge, was present as an unpaid spectator. He is one of the financial props of the Missions.

Frank Isbell, remembered as one of the immortal White Sox of 1906, was out with his family. Frank is now owner of the Wichitaw club in the Western League. This season he had as his manager, Joe Berger, former Tiger and Angel.

AMONG THOSE.

Earl Sheeley, last season with the White Sox, also was among those present. Earl not only made good in the majors, but deserves double credit because fighting against the handicap of a leg which never healed properly. Probably the only player with a noticeable physical defect who ever stuck in the big show.

U. Gene Doyle was there with a letter from Buck Weaver, in which the latter states he has launched his campaign to get back into organized baseball, if possible.

Larry McGrath wore spats as a protection against the cold, but this left him chilly from the ankle bones up. He plans to transfer the spats to his face today, and use them as ornate ear muffs. The score:

MISSION	AB	R	H	O	A
Hellm. 3b	4	0	1	1	1
Kamm, ss	3	0	0	1	3
Caveney, rf	3	0	1	1	0
Hellman, 1b	3	0	0	7	0
Miller, l	3	0	0	0	0
Compton, cf	3	0	0	1	0
O'Doul, rf	3	0	0	1	0
Archdeacon, c	3	0	0	4	0
Lawrence, p	3	0	0	0	4
Totals	30	0	2	24	8

VERNON.	AB	R	H	O	A
Cooper, cf	4	1	2	1	0
Dell, c	4	0	2	4	0
Sisler, 1b	4	0	1	9	0
Smith, 3b	4	0	1	0	3
Knight, 2b	3	0	1	2	3
Wheeler, rf	3	0	0	1	0
Kanaki, s	3	0	0	1	3
Hamilton, ss	3	0	1	0	4
Dell, p	3	0	0	1	0
Totals	29	1	8	27	7

SCORE BY INNINGS.

	1	2	3	4	5	6	7	8	9
Mission	0	0	0	0	0	0	1	0	0—1
Base hits	0	0	1	0	0	0	1	0	0—2
Vernon	1	0	0	0	0	0	0	0	0—1
Base hits	1	0	0	1	0	0	1	0	0—3

SUMMARY.

Errors—Kamm, Caveney, Kingdon. Three-base hit—Hellman. Two-base hits—Cooper, Miller, O'Doul, Hamilton, Knight. Struck out—By Lawrence, 3; by Dell, 7. Bases on balls—Off Lawrence, 4; off Dell, 1. Runs responsible for—Lawrence, 2; Dell, 1. Double plays—Carriveau to Hellman; Wolfer to Sisler. Time of game—1h. 55m. Umpires—Toman and Reardon.

WINTER LEAGUE.

	Won.	Lost.	P.C.
Vernon	9	7	.563
Los Angeles	9	7	.563
San Francisco	9	8	.529
Missions	7	10	.412

YESTERDAY'S RESULTS.

Vernon, 2; Missions, 3.
Los Angeles, 4; San Francisco, 3.

TODAY'S GAMES.

Vernon and Missions at Washington Park.
Los Angeles at San Francisco.

NORTON SUCCESSFUL IN BRITISH TENNIS.

[EXCLUSIVE DISPATCH.]

NEW YORK, Oct. 25.—B. I. Norton the South African tennis player, who gave Bill Tilden such a hard match in the English finals at Wimbledon had a successful season in British tourneys. He won the open singles at Surbiton, the all-comers at Wimdledon, the Midland counties championship, the North of England championship and the South of England championship.

ANGELS ON TOP.

[BY A. P. NIGHT WIRE.]

SAN FRANCISCO, Oct. 25.—

	R	H	E
Los Angeles	4	6	0
San Francisco	3	11	1

Reiger and Baldwin; Couch and Yelle.

Roscoe Sarles Here to Prep for Long Race.

With an expanded chest and an augmented bank roll, Roscoe Sarles, premier disciple of juggernaut, will breeze into Los Angeles this morning fresh from his triumph over the cream of the motor racing talent at Cotati Speedway, last Sabbath.

By showing the way home to Tommy Milton, Ralph De Palma, "Little Jimmy" Murphy, and the other chance-takers in the 150-mile struggle at Cotati Sarles moved up into the lead of the national championship percentage table by some 265 points, which is considerable of a lead. Milton was the bell-cow of the championship crowd for some months removed, having garnered sufficient points at Indianapolis and Tacoma to keep him in the lead, though he has not been unmindful that Sarles has been barking at his heels for the entire distance.

GETTING READY.

Sarles comes here for the purpose of getting his car ready for the final championship struggle of the season, the Los Angeles Speedway's Thanksgiving Day classic, at a distance of 250 miles. To win the coveted honor of the season's championship Sarles will have to finish second if Milton wins, and if Tommy fails to grab the titular position Roscoe can trail along toward the rear and still be the king of them all in the record book.

Milton is due within a few days and will immediately proceed to install a new crankshaft in his Durant special, that important bit of mechanism having snapped at a critical stage of the Cotati event, leaving him high and dry in front of his pit, while the others whirled along the road to gold and glory.

WHITTIER WINS.

At Whittier yesterday afternoon the Whittier State School defeated Jefferson High, 21 to 0. Coons, Malcarne and Hanel featured for the winners. Malcarne, after a long run, made a touchdown from a fumble. The other two also made touchdowns. Frei refereed.

YACHTING BODY MEETS.

With three delegates of the Los Angeles Athletic Club Motorboating Association present, the second annual meeting of the Southern California Yachting Association will be held at the L.A.A.C. tonight.

Motorboating probably will be the big discussion of the evening and it is the plan of the officers and representatives of the clubs comprising the association to place motorboating on the level it deserves.

The race that the L.A.A.C. has scheduled for December 4 will also be talked over, and plans for the 1922 yachting regatta.

Among those that will be present are Dr. Albert Solland, admiral of the association; E. J. Courley, vice-admiral; T. C. Hammond, rear-admiral; Ray Thomas, fleet commander and C. M. Neuner, port commander and secretary. The representatives will include Secretary E. R. Abbottt and Commodore Dustin Farnum of the L. A. Motorboat Club; Walter Brown, Commodore and C. E. Hubbell, secretary of the L. A. Yacht Club; Commodore Claude G. Putnam and Secretary L. S. Heseman of the Newport Harbor Yacht Club; John McCurdy and Robert Cornwell of the Santa Barbara Yacht Club, and Commodore Dort and Secretary Thomas of the San Diego Yacht Club.

AUTO THIEVES SEVEN CARS.

The following autos were stolen from the streets of Los Angeles yesterday: Chevrolet, 1919 touring, 155-287; Ford, 1917 touring, 202-303; Buick, 1920 coupe, 56-395; Ford, 1915 touring, 402-076; Ford, 1918 touring, 375-405; Chevrolet baby grand, no license, 1920; Ford, 1921 sedan, 544-847. Anyone seeing any of these cars will please notify the auto theft bureau of the Auto Club of Southern California or police headquarters.

SAVAGE TIRES

HISTORY OF THE RED MAN SERIES

THE COURTSHIP OF EAGLE-MAN

BY "INDIAN" MILLER

In the olden times Eagle came down to the earth and assumed the form of a man. Then he wanted to get married. He started out in search of a squaw suitable to be his wife.

He went first among the white people; but he did not like the women of that tribe because they talked too much and told too many lies. He was wise.

Then he went among the black people but he could find no girl to suit him in that tribe.

Then he went among the Indian tribes, assuming always the form of an eagle while he was travelling, but immediately becoming a man again when he saw an Indian village. We will not mention the names of the different tribes he visited, for he found fault with all the squaws of those tribes but one.

At the first Indian village he found that the squaws there tattooed their faces. He did not like the squaws of the next tribe he found, for there they wore their hair cut short in defiance of the evident intent of the Great Spirit. He was wise.

At the next village he could not bring himself to like the girls because they were too fat. So he went from village to village and from tribe to tribe, courting the squaws but always finding fault with them. Some he disliked because they were lazy; others were too ugly; some were too dirty; and so forth.

But at last he reached a village of the Apaches. There he saw two beautiful girls gathering corn in a field. One of them was lazy and the other was industrious. When they saw him the lazy one ran away, but the industrious one did not. She fell in love with Eagle-Man at first sight; and this was to his liking, for he did not have to use force in persuading her to go with him. Eagle-Man was wise in his choice.

If you could watch the inspection of raw materials at the Savage Tire factory you would be forcibly reminded of this courtship of Eagle-Man. It is a rigid inspection indeed, for raw materials play an important part in the making of the tires that are Built to Excel. Exemplified indeed is this in the big, handsome Savage Cord, known to motorists as the Aristocrat of Tires.

THE SPRECKELS "SAVAGE" TIRE CO. SAN DIEGO, CALIFORNIA.
OUR BEST ASSET IS THE SATISFIED CUSTOMER

THE SPRECKELS "SAVAGE" TIRE COMPANY

Factory Branch, 406 West Pico St.—820 E. Colorado St., Pasadena, Cal.

Joe Andrews & Co., 9th St. and Magnolia Ave.
K. & K. Garage, 1926 Santa Monica Blvd.
Harry A. Waite, Inglewood.
John Grubb, Pomona.
C. F. Turner, El Segundo.
C. J. Rahm & Son, Torrance.
Hobart Garage, 2904 West Pico St.
Alvarado Garage, 664 S. Alvarado St.
J. E. Granger, Spadra Garage, Spadra.
Zuver Bros., Redondo Beach.
Wagner & Feasel, Compton.
J. D. Stall, Whittier.
Longfellow Avg. Garage, Hermosa Beach.
C. H. Dike, Ontario Yule Works, Ontario.
Hoskin & Star, 181 W. Colorado St., Pasadena, Cal.
Bernhard Bros., 1915 E. Colorado, Pasadena.
J. & K. Service, 1606 Brand Blvd., Glendale, Cal.
E. R. Stafford Garage, Cucamonga.
W. H. Burff, 514 E. Broadway, Glendale, Cal.
R. C. Sheedy, Ave. 64 and W. Colorado St., Pasadena, Cal.
T. J. Kattell Tire Shop, Riverside.
C. E. Krause Garage, Chino.

Automobile and Truck
WHEELS
Repaired & Rebuilt
Official Wood Wheel Service Station
WESTERN WHEEL CO.
1621-25 So. Los Angeles St.
Phone Broadway 7417

Uradia
LIQUID ELECTRICITY

Uradia is the new way of charging batteries. It will charge in 5 minutes any battery that can be charged the old way in 24 hours. Uradia saves time, money, worry. It will add life, strength, durability to your battery.

Before discarding your old battery, let us inspect it. If not in condition to take a charge, we can fix it so it will. Prices reasonable. Service dependable.

Uradia Station No. 1
948 South Grand Ave.

Hamilton's Men's Fine Shoes

The Newport Combination last

Stacy Adams combination last always fit the heel & arch of your foot, we have a combination last that will fit your feet perfectly. The Newport combination last in Black Russia Calf, Black Patent Calf, or Tan Russia Calf.

Stacy Adams Shoes
None But the Best

The "Second Edition"

The Winter Garden
"Eat, Dance and be Merry"
REVUE
REVUE
Staged by Elmer P...
Will be Published ...
THURSDAY ...
At 7 o'Clock
LARRY SEM...
The Famous Comedian Himself ...
Appear in a Screamingly Funny ...
Two Shows Nightly
The Seven O'Clock Performance Continues With Dancing Throughout the Evening
MIDNIGHT ...
Starts at ...

The New and Beautifully Revamped and Redecorated
WONDER ROOM
Will Be Formally Opened and Dedicated by
MISS JUNE ELVIDGE
at the
Fotoplayers Frolic Wednesday Nite

SUNSET INN

'Twould be a good "hunch" to reserve your table NOW—"later" may be too late! Phone Santa Monica 21220.

Had your iron today?

Eat more raisins

Hamilton's
Men's fine shoes
$3.00
The Newport
-Combination last-
Stacy Adams combination lasts always fit the heel & arch of your foot, we have a combination last that will fit your feet perfectly. The Newport comb. last in Black Russia Calf, Black Patent Calf, or Tan Russia Calf, $13.
Stacy Adams Shoes
None But the Best

The "Second Edition" of
The Winter Garden
"Eat, Dance and be Merry"
REVUE of REVUES
Staged by Elmer Floyd
Will be Published on
THURSDAY NIGHT
At 7 o'Clock
HARRY SEMON
The Famous Comedian Himself Will Appear in a Screamingly Funny "Number"
Two Shows Nightly
Ten O'Clock Performance Continues With Dancing Throughout the Evening
The MIDNIGHT Show Starts at Two
The New and Beautifully Revamped and Redecorated
WONDER ROOM
Will Be Formally Opened and Dedicated by
MISS JUNE ELVIDGE
at the
Fotoplayers' Frolic on Wednesday Nite
SUNSET INN
Santa Monica
Had your iron today?
Eat more raisins

...X IN ELEVEN STATES GET THEIR BEER SOON.

...ers Are Ready to Supply Stock for Expected Demand; Drys to Renew Senate Fight.

(EXCLUSIVE DISPATCH.)

...W YORK, Oct. 25.—Stocks of real beer, containing to ...per cent alcohol, stored by some breweries prior to prohi... will be available to the trade under physicians' prescrip...morrow. Many big breweries today announced their in... of starting the manufacture of medicinal beer tomorrow ...ich stored stocks when exhausted.

...the new Internal Revenue ...ent rulings brewers contend ...s every right to phone ...r to deliver stock to fill pre... and physicians have the ...unlimited prescrip...

...the brewers expressed ...as not being desirous of ...the city with a superfluity ...r in any way abusing the ...ege. Their aim, expressed ...authorities, is simply to ...the legitimate demand for ...of medicinal value.

...ludes New York, which ...real beer privileges under ...prescriptions are Mary... Massachusetts, Rhode Island, ...ut, New Jersey, Pennsyl... Arizona, Louisiana, Wiscon... Illinois. In all other States ...regulations conflict with

...State Prohibition Director ...said that the new regula... not reached him and that ...to prefer not to discuss them ...had received them formal... the Treasury Department.

...Prohibition expert and the ...Church passed resolutions ...protesting against the new reg...

...FRANCISCO READY.

...(EXCLUSIVE DISPATCH.)

...FRANCISCO, Oct. 25.—Un... ...ending of prohibition In... ...to making of beer and ...the filing of doctors' pre... scriptions may begin in San Francisco within thirty days, according to the statement today of Collector of Internal Revenue Flynn, through whose office the new regulations of the Treasury Department will be promulgated.

In explaining, Flynn said that it generally takes about thirty days for the routine distribution of orders from the Secretary of the Treasury to the Commissioner of Internal Revenue and then to the collectors.

Officials of breweries and wineries say they are prepared to meet immediately such demands as are forthcoming as a result of the order. H. D. Stratton, general manager of the Rainier Brewing Company, which has a capacity of 225,000 barrels annually, said his company could begin at once to supply the needs of the people.

The prohibition office here has received no instructions regarding the order, according to Assistant Director Thomas Brown, who said orders from Washington were expected soon.

ILLINOIS OUT OF LUCK.

[EXCLUSIVE DISPATCH.]

CHICAGO, Oct. 25.—Although Chicago has several million gallons of real beer on hand, Illinois State laws forbid physicians prescribing it as medicine.

Atty.-Gen. Brundage said today that the ruling by the Treasury Department permitting druggists to sell beer and wine for medicinal purposes does not apply to Illinois. The Illinois law provides for revocation of the licenses of doctors, who prescribe beer and wine, and of druggist, who sell it. The Attorney-General said this law will be enforced.

Notwithstanding the stand taken by the Attorney-General, dry forces of the State say the Treasury ruling will greatly increase bootlegging in Illinois.

JUST A MOISTENER.

[BY A. P. NIGHT WIRE.]

ST. PAUL, Oct. 25.—Minnesota's dry throats can only be moistened as a result of the Federal ruling on beer prescriptions, State Atty.-Gen. Hinton, said today. Whisky and beer are treated alike by State law, and only one pint of either can be prescribed in ten days, he explained.

INDIANA STAYS THIRSTY.

[BY A. P. NIGHT WIRE.]

INDIANAPOLIS, Oct. 25.—Beer and wines for medicinal purposes cannot be prescribed by Indiana physicians under new regulations of the Federal Treasury Department, ...violating the State prohibi... tion law, Atty.-Gen. Lesh said today.

OHIO ALSO BARRED.

[BY A. P. NIGHT WIRE.]

COLUMBUS (O.) Oct. 25.—Prohibition enforcement officials today pointed out that the Ohio physicians would be unable to prescribe beer or wine for medicinal purposes under new rules of the Treasury Department, without violating a State law.

PERMITS GRANTED.

[BY A. P. NIGHT WIRE.]

MADISON (Wis.) Oct. 25.—Permits for manufacturing nonintoxicating beverages, which, under State law, will be required for the manufacture of beer for medicinal purposes, have been granted sixty-one Wisconsin breweries, W. S. Smith, State Prohibition Commissioner, announced today.

BREWERS PESSIMISTIC.

[BY A. P. NIGHT WIRE.]

ST. LOUIS, Oct. 25.—That the new regulations which place no limit on the number of prescriptions for beer a doctor may issue would not cause a large demand, was the consensus of opinion among several representative St. Louis brewers last night. They expressed doubt that the new ruling would cause the resumption of brewing in large quantities.

NOT OLD-FASHIONED KIND?

[BY A. P. NIGHT WIRE.]

LOUISVILLE (Ky.) Oct. 25. — Assuming that breweries are permitted to make beer under the ruling just issued it will not be the "old-fashioned" kind, according to John T. Drane, vice-president of a Louisville beverage company.

Only malt and hops are used in making near beer, he said, whereas a cereal is required for "real beer." Even then, he said, it will be three weeks before the medicinal product can be made.

WELL IOWA IS IOWA.

DES MOINES, Oct. 25.—There can be no beer sold in Iowa for any purpose, Atty.-Gen. Gibson declared today in commenting on the Treasury's ruling, giving beer, as a medicine, full legal status under Federal laws. Iowa's statute, the Attorney-General pointed out, provides for the sale of liquor for medicinal purposes, but it specifically excludes malt beverages.

DRYS STILL RAVING.

[EXCLUSIVE DISPATCH.]

WASHINGTON, Oct. 25. — Dry leaders announced today that they would renew their attempt to pass the Campbell-Willis anti-beer bill immediately upon the passage of the pending tax bill.

This means that the fight to ban medicinal beer will start all over again, probably next week. In view of the action of the Treasury Department in issuing the beer regulations yesterday, permitting physicians to prescribe beer and wine as medicine, the controversy undoubtedly will be waged with greater fury than ever and may seriously blockade the entire legislative program.

Wet Senators, since the Treasury Department issued the regulations, are more determined than ever to continue their filibuster. They feel confident they will be able to maintain their fight against the Campbell-Willis bill until administration leaders will again be compelled to lay it aside to facilitate the passage of more important legislation.

WILL RESUME BEER MAKING.

Terrible!

Here the tired business man has been exercising, dieting and following Dr. Brook's dictation. Now the tired business man has taken on a healthy, robust appearance and hasn't an ache in his body.

And, now Secretary Mellon of the United States Treasury Department has ruled that "invalids" may have twenty-four pints of real 5 per cent alcohol beer. A bas! Dr. Brook hurry on the wintry bluster and chill.

Everyone will envy the dyspeptic, the emaciated, the debilitated, for theirs will be the privilege of going daily to the brewery and obtaining the beverage about which there has been more discussion in the past couple of years than of any other one thing.

The health department is anticipating no increase in the death rate, but statisticians are awaiting with bated breath the rapid decline in the Southland's high standing as a health resort when illness becomes popular with a "case of twenty-four pints daily" as reward for any indisposition.

LID IS TILTED.

The power that holds on the lid over the country has tilted it somewhat and beer as a medicine enjoys full legal status today through the Treasury Department promulgating regulations permitting sale of the amber fluid on physicians' prescriptions.

State laws bar the sale in all except eleven States, but California is one of the eleven and Los Angeles breweries are preparing to deliver their product as soon as official confirmation comes from Washington.

"We can be making real beer within a week or so after the permit comes," was the report from the Eastside Brewery. Similar reports were made by the Los Angeles Brewing Company, Maier Brewing Company and others. In many instances the brewery has been manufacturing near beer by denaturizing the former product. It will be necessary only to leave the alcohol in instead of eliminating it. Most of the large breweries have been operating with nearly a full force of men in the making of non-alcoholic beverages and it will be a simple matter to resume manufacture of beer if the demand shall warrant such action.

MUST HAVE PERMIT.

Those in Los Angeles who wish to manufacture beer will have to obtain a Federal permit through E. Forrest Mitchell, who was quoted yesterday as saying he had heard nothing official regarding the new rule but did expect to hear within the next couple of days.

Messages from Washington yesterday stated the new rules covering use of wine and spirituous liquors as medicines, as well as beer, fix a limit of two and one-half gallons of beer, equivalent to a case, as the amount to be prescribed at one time but no arbitrary limit was placed on the number of prescriptions a person may obtain within any given period. Prescriptions of wine are limited to two quarts at a time and spirituous liquors to one pint within any ten-day period.

The message from Washington also stated that Wayne B. Wheeler, general counsel for the Anti-Saloon League, was quite vexed with the ruling, describing it as "less defensible than at any other time." However, there were more in Washington who were pleased with the ruling and few could be found yesterday in Los Angeles who were going to take any drastic action in opposition to putting the regulation into effect here.

you want to know
"Used Car" situation
Los Angeles?
Then read the "Good as Gold" Ad.
Page 5—Part 1.

WRIGLEY'S
P-K'S
The new sugar-coated chewing gum
which everybody likes — you will, too.
10 FOR 5¢
WRIGLEY'S P-K PEPPERMINT SUGAR COATED GUM P-K'S 10 PIECES
A delicious peppermint flavored sugar jacket around peppermint flavored chewing gum that will aid your appetite and digestion, polish your teeth and moisten your throat.
By the makers of WRIGLEY'S SPEARMINT WRIGLEY'S DOUBLEMINT WRIGLEY'S JUICY FRUIT
"After Every Meal"
B123
...e Flavor Lasts!

Hupmobile
PRICES SMASHED
CALIF. PRICES EFFECTIVE TODAY WAR TAX PAID

	Price May 15, 1921	Reduction
Touring Car and Roadster	$1465	$1975	$510
Coupe	$2360	$3075	$715
Sedan	$2420	$3150	$730

CORD TIRES ALL MODELS
FACTORY PRICES REDUCED TO SAME FIGURE AS ESTABLISHED ON MODEL R HUPMOBILE WHEN FIRST ANNOUNCED NOVEMBER, 1917, ALTHOUGH HUNDREDS OF DOLLARS' WORTH OF EQUIPMENT AND IMPROVEMENTS ADDED SINCE.
YOU CAN NOW BUY THE GREATEST HUPMOBILE EVER BUILT—A CAR THAT HAS NO SHADY PAST—A CAR THAT EVERY OWNER OF ANY KIND OF AN AUTOMOBILE AND EVERY MECHANIC WORTHY OF THE NAME WILL ADMIT IS ONE OF THE BEST CARS MADE AT ANY PRICE—A CAR THAT COMMANDS THE BEST RESALE VALUE AND ONE THAT EVERY NEW AND USED CAR DEALER IS ANXIOUS TO BUY OR ACCEPT IN TRADE, KNOWING A READY MARKET AWAITS IT. YOU CAN NOW BUY THIS GREATEST OF ALL LIGHT CARS AT A PRICE THAT DEFIES COMPETITION.
Greer-Robbins Co.
1144-58 South Flower St.
Phones: Broadway 5410 and 60081

Prince Albert's a new note in the joys of rolling!

Talking about rolling your own cigarettes, we'll tell you right here that Prince Albert tobacco has 'em all lashed to the mast!
You've got a handful-of-happiness coming your direction when you pal it with P. A. and the makin's papers! For Prince Albert is not only delightful to your taste and pleasing in its refreshing aroma, but our exclusive patented process frees it from bite and parch! You smoke with the bars down, day and night!
And, for a fact, rolling up Prince Albert is about as easy as anything you know. You see, P. A. is crimp cut and it stays put and you whisk it into shape before you can count three! And, the next instant you're puffing away to beat the very old band!
Prince Albert is so good that it has led four men to smoke jimmy pipes where one was smoked before! It's the greatest old buddy, the friendliest smoke that ever found its way into a pipe or cigarette! If you never got acquainted with a pipe—for goodness sake go get one and get some P. A. and go to it!
Prince Albert is sold in fuppy red bags, tidy red tins, handsome pound and half pound tin humidors and in the pound crystal glass humidor with sponge moistener top that keeps the tobacco in such perfect condition.

PRINCE ALBERT
the national joy smoke
Copyright 1921 by R. J. Reynolds Tobacco Co. Winston-Salem, N. C.

IDENTIFY BODY OF LEGLESS WOMAN.

[BY A. P. NIGHT WIRE.]

NEW YORK, Oct. 25.—Mrs. Elizabeth Richard of Jersey City today identified the legless body of a woman found Saturday in a pool in Long Island City as that of Bertha Baker, or Becker, who lived with her two years ago. A design of the German Iron Cross and the initials "B. B." had been tatooed on her right leg above the knee, Mrs. Richard told the police, and she though this might have been the reason why the legs had been severed.

Mrs. Richard said the girl had come to America from Cologne, Germany.

MAIL STOLEN FROM CAR.

[BY A. P. DAY WIRE.]

CARBONDALE (Ill.) Oct. 25.—An express and mail car on the Illinois Central Railroad was broken into near here today and robbed of an undetermined amount of parcel post matter.

INDICTMENT FACTS ARE KEPT SECRET.

NO INFORMATION GIVEN OUT ON CHARGE AGAINST ARIZONA SENATOR.

[BY A. P. DAY WIRE.]

PHOENIX (Ariz.) Oct. 25.—Information regarding the specific offense or offenses on which the charges of perjury was based in the indictment returned against Ralph H. Cameron, Jr., United States Senator from Arizona, by the large Federal grand jury here, still was lacking today. Both Judge Sawtelle, president over the United States District Court here, and Thomas H. Flynn, District Attorney, declared that they could not discuss the matter until Atty.-Gen. Daugherty had authorized them to do so.

The fact that the indictment was returned was learned yesterday when an entry relating to the matter was found in the minute book of the court. The entry stated that the indictment charged Senator Cameron "with violation of Section 125 of the Penal Code, 1910—perjury." Senator Cameron was elected last November 2, when he defeated Marcus A. Smith, his Democratic opponent and predecessor in the Senate.

WASHINGTON, Oct. 25.—Atty.-Gen. Daugherty declined today to enter into any extended discussion of the indictment by the Federal grand jury at Phoenix of Ralph H. Cameron, United States Senator from Arizona.

The Attorney-General, in response to inquiries, said there was a suspicion that an indictment had been brought against Senator Cameron and that a lot of people were evidently attempting to get some information, but the Department of Justice had nothing to say in connection with the matter at this time.

Theaters — Amusements — Entertainments

GRAUMAN'S MILLION DOLLAR THEATER— BROADWAY AT THIRD

GRAUMANS MILLION DOLLAR THEATRE — THE PLAYHOUSE OF ORIGINALITY —

GLORIA SWANSON IN "UNDER THE LASH"

GLORIA SWANSON—In this intense drama of human emotions you confidently surpass your own great art! This production reveals satisfactorily that you are the world's greatest screen artiste.— Mahlon Hamilton as "The MAN"

11:15 to 11:15 daily. Jesse L. Lasky Presents Paramount's Very Latest Achievement.

From the famous book and play, "The Shulamite," by Edward Knoblock, directed by Sam Wood.

"And first your kindness stung my soul, but now your cruelty is crushing my heart."

Cast Includes Russell Simpson

3 other attractions and atmospheric prologue featuring the two Irish Colleens. Guisti, eminent baritone, singing Aria from "Masked Ball."

GRAUMAN'S RIALTO— THE WORLD'S MOST BEAUTIFUL LITTLE THEATER

GRAUMAN'S RIALTO BROADWAY NEAR 9TH

Elliott Dexter, Agnes Ayres, Wally Reid, Gloria Swanson, Bebe Daniels, Wanda Hawley, Theo. Roberts

Jesse L. Lasky presents

FINAL 4 DAYS! Time is Fleeting Fast! A few more days and "ANATOL" with its famous $1,000,000 All-Star Cast will be gone—Never to be presented at reduced prices.

DE MILLE'S GREATEST PRODUCTION "THE AFFAIRS OF ANATOL" 11 a.m. to 11:15 p.m. Daily.

BEGIN. NEXT SUN. "THE SHEIK" Founded on the world-famous novel by E. M. Hull. A Geo. Melford production with Rudolph Valentino. Agnes Ayres and Cast of 3000.

MILLER'S THEATER— Main Near 9th

THE MOVIES IN THE MOVIES—A DOUBLE EXPOSURE OF HOLLYWOOD LIFE.

GOLDWYN PRESENTS

WILL ROGERS IN THE MOST ORIGINAL COMEDY IN YEARS

'Doubling for Romeo'

6 Centuries of Laughter in 4 Reels of Comedy DIRECTED BY CLARENCE BADGER

SPECIAL CHRISTIE COMEDY "OH BUDDY" WITH NEAL BURNS AND VERA STEDMAN.

CALIFORNIA THEATER— Main at 8th

CALIFORNIA THEATRE MAIN AT 8TH

Goldwyn presents Tom Moore in his original new comedy success; FROM THE GROUND UP By Rupert Hughes A Goldwyn Picture With HELENE CHADWICK Directed by E. Mason Hopper.

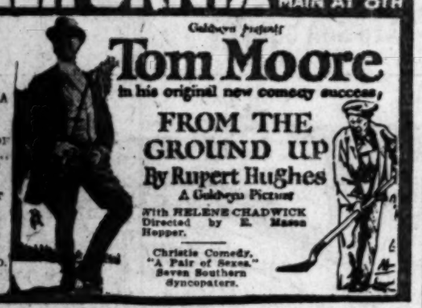

COMING SUNDAY NAZIMOVA IN HER MODERN VERSION OF "Camille" HER GREATEST TRIUMPH. CAST INCLUDES RUDOLPH VALENTINO.

Christie Comedy, "A Pair of Sexes." Seven Southern Syncopators.

PHILHARMONIC AUDITORIUM— AUDITORIUM BUILDING FIFTH AT OLIVE PICO 3454

Philharmonic Orchestra

WALTER HENRY ROTHWELL, Conductor

First Popular Concert Sun. Aft., Oct. 30, 3:15

Soloist, LELA JOHNSTONE Mezzo-Soprano

Tickets 25c to $1.00

PROGRAM:

Elgar....."Pomp and Circumstance" March
Bassett.....Le Cid" Ballet
Saint-Saens Aria from "Samson and Delilah"
Gluck.....Dance of the Blessed Spirit
Sinding.....Rustling of Spring
Wagner.....Intro. Act III "Lohengrin"
Gounod.....Aria from "Queen of Sheba"
Strauss.....Overture, "The Bat"

Next Symphony Concert, Fri. Aft. and Sat. Eve., Nov. 4-5, Schumann-Heink, Soloist. Buhlig Symphony Lecture, Thurs., Nov. 3, 4 p.m. Gamut Club Theater, 1040 S. Hope.

PHILHARMONIC AUDITORIUM— AUDITORIUM BUILDING FIFTH AT OLIVE PICO 3454

HARVEY'S GREATER MINSTRELS

MATINEE TODAY—25-50-75c World's Best Colored Show Chick Beeman—49 Others Dashing Octoroon Chorus—Band and Orchestra 15 Vaudeville Acts

Matinee Sat., 25c-50c-75c. Night Prices: 25c, 50c, 75c, $1. Seats on sale.

MASON OPERA HOUSE— LAST 6 PERFORMANCES MATINEE TODAY 2:15

HENRY MILLER BLANCHE BATES

IN JAMES FORBES' BRILLIANT COMEDY

"The Famous Mrs. Fair"

One week only beginning Sunday night, October 30th

The Sorrow Destroyers—The Famous GEORGIA MINSTRELS

An entirely new show, forty people. Only show of its kind on earth.

Seats now, 50c, 75c and $1.00.

MOROSCO THEATER— MATINEE TOMORROW

OLIVER MOROSCO PRESENTS

LAURETTE TAYLOR'S N. Y. AND CHICAGO SUCCESS

"Happiness"

With BESSIE EYTON and GAYNE WHITMAN

Next Attraction: "COME OUT OF THE KITCHEN." Curtain at 2:15 and 8:15 p.m.

Mats. 10c to 50c. Eves. 10c to $1.00

ORPHEUM— FRANCIS X. BUSHMAN & BEVERLY BAYNE (In person) "POOR RICH MAN"

The Best in Vaudeville Orpheum Circuit

NEAL ABEL With Mobile Face — FRANKER WOOD & BUNEE WYDE "All Right, Eddy" — CARLETON & BALLEW Fashionable Fancies

BENNETT SISTERS Seaside Sirens — JUGGLING NELSONS "Hoops, My Dear!" — QUIXEY FOUR Boys With Pep

Topics of the Day — GEORGE McKAY and OTTIE ARDINE All in Fun — Acsop's Fables

Mat. Daily, 15c to 50c; Every Night, 15c to $1.25. Ex. Sat. & Sun. Tel. 10477, Main 977

HOLLYWOOD COMMUNITY THEATER—1742 Ivar Ave.

NERLY DICKSON, Director. Telephone 579295.

Beginning Monday, October 31st, "FANNY'S FIRST PLAY," a comedy in three acts, by Bernard Shaw. Season tickets exchanged beginning Wednesday, Oct. 26. General seat sale opens Monday, Oct. 31. Tickets $1.50, plus war tax.

FLASHES.

COMEDIENNE HERE.

CONSTANCE TALMADGE TO MAKE FILMS IN WEST.

By Grace Kingsley.

"Mme. Bernhardt hasn't a thing on me! Oh, I don't mean acting, I mean trunks! Sister Natalie will move me right out into the garage when she finds I have six!"

It was Constance Talmadge who spoke, after she had tripped off the Salt Lake train, looking as radiant and chic as ever, while she was being greeted by her relatives and friends in such number that a less quick-witted lady would have become completely bewildered.

But Constance wasn't rattled, even when faced by a big bouquet in the hands of William T. Bishop, vice-president of the Chamber of Commerce. He presented this to her with a nice little speech, the words of which mingled with welcoming "hellos" from Constance's friends. Even the presence of several old beaus whom she left forsaken for John Pialoglu, whom she married, didn't faze Constance.

Only those six trunk worried the star.

However, Sister Natalie Keaton and Brother Buster Keaton promised not to make her try to live in them. So everything was once more sweetness and light.

Buster even broke his rule and smiled! And he also broke his rule of never kissing anybody except his wife, not even his leading ladies, and kissed Sister Constance. It was then he smiled. Who wouldn't?

No, says Constance; her husband isn't coming West, except possibly for a flying trip, though she herself is going to work here the rest of the winter, and possibly will establish a studio.

My goodness, yes—of course she hates to be parted from Mr. Pialoglu, but what can a poor lady do when her husband's business keeps him in New York? Especially when she is just naturally a western girl, even if she didn't happen to be born here.

This is the star's first trip West in two years and a half.

"I hear Hollywood is much changed," she exclaimed.

"Oh, no," she was told, "except that now the cellars are all upstairs!"

Miss Talmadge is to stay with her sister and brother-in-law, Mr. and Mrs. Buster Keaton, at their Wilshire home, until the arrival of her other sister, Norma Talmadge and her mother, when she, Norma and her mother will move to the Ambassador.

The star will work at the Brunton studio for the time being. Her first story will be "The Divorcee," from a play by Edgar Selwyn, which Marion Fairfax is scenarioizing. Sidney Franklin will direct. He will probably leave New York early in November, shortly before Norma Talmadge brings her big company West.

Gladys Walton in Person.

That clever young comedienne, Gladys Walton, is coming out of the motion-picture silence every evening this week to make personal appearances at the Superba, along with her current comedy. It's tough going, she says, making up a speech right out of your own head every night, but it's so good to hear the applause that she doesn't know but that, when her Universal contract is finished, she may accept an offer to go on the stage.

Rogers Goes East.

It's back to vaudeville for Will Rogers. But only for a short engagement, and then at a salary believed to be one of the highest ever paid a single artist.

"Doubling for Romeo," Rogers's greatest picture, now at Miller's Theater, is also playing this week at the Capitol in New York. The rope-throwing comedian will attend the New York showing tomorrow afternoon.

Rogers expects to appear nightly at three different houses, two of them conducted by the new Shubert vaudeville enterprise and the other Ziegfeld's Roof.

In closing with the Shuberts', the cowboy star specified that he would have to be allowed to appear for his old friend, Flo Ziegfeld, entrepreneur of the Follies, for whom he worked during five years.

After a week each in New York and Brooklyn, Rogers will go to Washington. He expects to have something to say about the Disarmament Conference, which will be in session there.

The star is not deserting motion pictures, however, for "Doubling for Romeo" has established him as one of the screen's greatest comedians.

Rogers has a palatial home in Beverly Hills, with a riding ring, swimming pool and all other conveniences, which he is not anxious to give up for the doubtful comforts of the road. He is accompanied on his eastern trip by Mrs. Rogers.

Bernard Durning Engaged.

Bernard Durning, one of the younger directors, has been signed on a long-term contract by the William Fox studios, according to an announcement made by Sol Wurtzel, general manager of the plant.

Durning, who has been handling the megaphone for Dustin Farnum, recently completed "Cursed," featuring that star, and his work won for him the new contract.

Laemmle by Fast Mail.

If strike conditions become acute, Carl Laemmle may return to New York per mail train.

Word reached Universal City today from Washington that representations had been made to Will H Hays, Postmaster-General, that the Universal president would be offered the privilege of switching his car into a mail train, in recognition of his war service to the government in the production of propaganda pictures and his enormous purchase of Liberty Bonds.

Mr. Laemmle is now at Universal City in conference with Irving G. Thalberg, but desires to return to New York within a few days.

Benjamin Hampton Resumes.

There's nothing truer than the old saw that you can't keep a good man down. And certainly there's nobody will deny that Benjamin B. Hampton is a good man.

Even though the Hampton activities have been somewhat quiet during the past few weeks, Mr. Hampton stated yesterday that he would resume production at the Brunton studios within a few days. The picture he will make is "Wildfire," from Zane Grey's novel. Jean Hersholt and Elliott Howe will direct. Claire Adams will play the leading feminine role, and others are being cast this week.

Mr. Hampton has made a contract with Goldwyn for the release of his pictures, and "Wildfire" will be the first of these. The last picture made by Mr. Hampton under his old contract was "The Mysterious Rider," which promises well.

"A Certain Rich Man" has been entirely remade by Mr. Hampton, according to his statement yesterday. Though this feature has met with big success, he states that he himself has never been entirely satisfied with it, so, like the painstaking artist he is, he has refilmed the story.

Minstrels Are Coming.

The joy of the minstrels is like that of the circus. It is perennial. So that announcement that the Georgia Minstrels are bound for the Mason, where they will appear next week, is sure to be greeted with cheers.

The aggregation includes a company of forty fun-makers, musicians, singers, and dancers, and fifteen vaudeville acts in a program that is promised to be something different from anything so far seen in a minstrel performance.

Bill Hart Writes.

It looks as though Bill Hart didn't have a dull moment during his trip east. Everywhere the crowds gathered to greet him along the line of his travel. Part of this I infer from telegraphic reports, but I have Mr. Hart's own word for it on one occasion. Here's his letter:

"Last Thursday night at 10 o'clock when we passed through Cheyenne, Wyo., several hundred people were waiting at the station to see me, and the Chairman of the Frontier Committee presented to me in behalf of the citizens of Cheyenne a splendid Colt six-shooter, 32 caliber on a 45-frame. Every gun man knows what a bully gun it is."

It seems that even the kids sat up to greet their favorite western actor.

"There were so many little boys and girls in the crowd presenting me with cigars and almost everything, that I left some money for them to have an ice cream treat on me, which they evidently did, as I received a telegram about it yesterday."

Mr. Hart was quite modest about those festivities for which he provided, however, as a telegram from Cheyenne reveals. The wire discloses the fact that no less than 730 boys and girls under 14 years of age entertained at an ice cream party the funds for which were donated by the star.

Charlie Chaplin Bulletin.

I don't know how Charlie Chaplin is ever going to bring himself to put on his everyday clothes and go back to work, he's being so widely and handsomely entertained everywhere he goes.

He's going about incog. a good share of the time. For instance, he attended the Saturday matinee of Marie Doro's "Lilies of the Field," at the Klaw Theater in New York, that being the first production he has seen since his return from England. He managed to get into the house quietly and unobserved by the audience, but when the lights went up at the end of the first act he was recognized and received a tremendous ovation. At the close of the performance Chaplin went back stage to visit Miss Doro. Chaplin is expected to return to Hollywood within a fortnight.

Maryon Changes Scenery.

If it excites you to know it, Maryon Aye, co-star with Bob Reeves in the Brown Productions, is going to demonstrate that it is not necessary for a girl to wear a big sombrero, leather skirt and bright colored shirt waist while making Westerns.

Miss Aye is going to leave all of the western scenery to Bob Reeves, and will appear in a gingham apron, sunbonnet and low heels.

"The Yellow Streak," is the first of the series of Cactus Features in which Miss Aye will appear.

The Western Pictures Exploitation Company will distribute the series.

Pickaninny Actor in "Penrod."

Sunshine Sammy, the colored kid actor, whose real name is Frederick Ernest Morrison, has quit the Hal Roach studios for the time being, in order to play the role of Herman in Marshall Neilan's film version of Tarkington's "Penrod."

Hughes's Cast Completed.

Additions to the cast of "Sent For Out," Rupert Hughes's new story, in which Colleen Moore and Ralph Graves have the leading roles, include J. Forrell MacDonald, Kate Price, James Marcus, Kathleen O'Connor, Florence Drew, Harold Heiland, Mary Warren, Elinor Hancock, Monti Collins, C. E. Mason and C. B. Leasure.

HERE'S .. NEW .. SPRITE .. OF .. PLAY.

Who's Soon to Make Her Home Here.

Marjorie Seamon,

Recently wed to Ralph Graves, who is to arrive in California within a week to appear in pictures. She has won favor on the stage, as well as in the features.

Clara Kimball Young Sued by Film Promoter.

[EXCLUSIVE DISPATCH.]

NEW YORK, Oct. 25.—Clara Kimball Young is named as codefendant in a suit filed yesterday for $14,000 on two promissory notes delivered to P. A. Powers, the promoter.

David Levy, a lawyer, to whom the claims were assigned by Powers, alleged that the actress and Harry Garson, Nov. 20, 1920, delivered to Powers the promissory note for $6000, payable on demand, and that only $3000 was paid.

February 27 last, he alleges, the defendants delivered their note for $10,000, due four months after date. It contained the proviso that if the note was not paid at maturity, an additional sum of 10 per cent should be added for attorneys' fee, bringing the claim to $11,000. Levy asks that interest at the rate of 6 per cent be taxed.

WILL TALK OF JAIL.

To give additional impetus to her latest picture, "The Speed Girl," Bebe Daniels will appear in person at the Kinema Theater tomorrow night, and tell the audience all about her recent ten days' stay in the Santa Ana Jail. Arrangements have been made between Miss Daniels, her director and the studio to allow her to appear on the Kinema stage at 8:15. Walter Hiers, who has a leading part in the picture, has had to leave Los Angeles on location, or he would have lent Miss Daniels moral support in her harrowing recital. To make up for this loss Bebe has promised to wear something startling in the way of fashions.

EGGENTON'S DAUGHTER ACTS.

Dorothy Eggenton, daughter of Joseph Eggenton, Morosco favorite, bids fair to rival her popular father. Following her successful appearance in "The Tailor-Made Man" she recently replaced Miss Innis Sherer in "Happiness." Miss Eggenton promises to be another made-in-Los Angeles stage star.

Theaters — Amusements — Entertainments

KINEMA THEATER— Grand at 7th

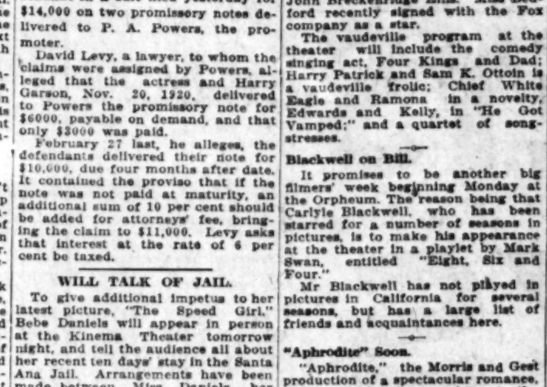

PHILHARMONIC AUDITORIUM— 5th at Olive

Next Week

Five Days (8 Performances) as Follows: Monday Night, Tuesday, Wednesday and Thursday Afternoons and Evenings and Saturday Matinee.

ROMAYNE SUPERFILM CO.'S PICTURIZATION OF VERDI'S MASTERWORK,

"RIGOLETTO"

WITH COMPLETE GRAND OPERA ORCHESTRA AND DISTINGUISHED SINGERS.

PRICES: Nights (at 8:15) 50c, 75c, $1. Mats. (at 2:30) 50c. Plus Tax. SEATS NOW—No Increase in Prices on Opening Night.

RADIOS.

SPREAD ON EMOTION.

REALART TO EXPAND ALONG DRAMATIC LINES.

By Edwin Schallert.

Expansion of Realart, which will cause that picture concern to become a larger factor in the dramatic production output, is indicated in an announcement regarding future plans just made by Elmer Harris, supervising director, who has returned to this city within the past few days. The announcement is a result of Mr. Harris's trip to New York, which promises several other benefits for the organization with which he is associated.

Heretofore the stars of the company have been primarily concerned with the making of comedy-dramas. The intention now is to produce stories exhibiting their emotional abilities as well.

Several of the featured players in Realart are known to have special leanings in this direction, in particular May McAvoy and Constance Binney, who have lately been appearing in the rather lighter type of pictures.

Mr. Harris also declared a change of policy with reference to obtaining stories, which indicates a new phase of western prominence in filmmaking.

"In the past," said Mr. Harris yesterday, "there has been a great deal of friction because the East has been unable fully to grasp our requirements out here. And I have just completed arrangements whereby one of the Los Angeles-trained scenario writers of my department will be sent to New York thoroughly to investigate the available literary and dramatic supplies. He will stay just as long as is necessary to purchase the 'cream' of the market, and by the 'cream' I mean stories particularly fitted to our conditions and facilities here on the Coast."

Harold Would Visit Gotham.

Upon the completion of the pictures on which he has just started, Harold Lloyd, comedy star, contemplates taking a trip to New York, according to announcement from the Hal E. Roach studios. It is also indicated that he may voyage to Europe before returning.

Lloyd's fifteenth comedy was started Saturday. In one of the initial sequences some 225 children were employed.

The new picture is the third of the second series of fun films and probably will mark the completion of his work for the present year.

Barbara Bedford Feature.

The first of the Barbara Bedford starring pictures, titled "Cinderella of the Hills," is to be shown beginning today at the Hippodrome. The picture is an adaptation from "The Little Fiddler of the Ozarks," by John Breckenridge Ellis. Miss Bedford recently signed with the Fox company as a star.

The vaudeville program at the theater will include the comedy singing act, Four Kings and Dad; Harry Patrick and Sam K. Ottoin in a vaudeville frolic; Chief White Eagle and Ramona in a novelty, Edwards and Kelly, in "He Got Vamped;" and a quartet of songstresses.

Blackwell on Bill.

It promises to be another big filmers' week beginning Monday at the Orpheum. The reason being that Carlyle Blackwell, who has been starred for a number of seasons in pictures, is to make his appearance at the theater in a playlet by Mark Swan, entitled "Eight, Six and Four."

Mr. Blackwell has not played in pictures in California for several seasons, but has a large list of friends and acquaintances here.

"Aphrodite" Soon.

"Aphrodite," the Morris and Gest production of a spectacular romance, is now scheduled to arrive at the Auditorium early in December. It was one of the most notable successes of the kind in New York. Special local interest was at one time attached to it through the fact that Nazimova contemplated filming the story, originally written by Pierre Louys.

May Film in West.

Advices from the East indicate that Jean Paige will shortly be among those present in the Hollywood film colony. She is at present working in the production of "The Prodigal Judge." In the East, but as soon as this is finished will probably make a feature in California.

It is likely that she will accompany her husband, Albert E. Smith, president of Vitagraph, when he travels West a few weeks hence.

Theaters — Amusements — Entertainments

SYMPHONY— Broadway

PANTAGES "AMERICA'S FINEST" 7th at Hill— VODEVIL

Famous Comedian LEW WILSON in Monologue.

LEW WILSON, The Variety Boy. LITTLE PINPAX & CO., The Funny Sailor Clown, Presents "Fun on the Beach." McLEAN-GATES & LEE—Genevieve, Honeymooners on the Brink, Perhaps in "Stateroom 19." ARMSTRONG & PHELPS, McINTOSH AND MAIDS, Just a Little Bit of Scotch. THE BALLROOM BOYS, "Put and Take."

ALICE JOYCE "The Inner Chamber"

PANTAGES BROADWAY— Continuous

"OKLAHOMA BOB" ALBRIGHT'S BROADWAY FOLLIES with Henry Sherr in "A Revue of the

Also Monte Blue and Mary Thurman in Allen Dwan's Master Production "A Broken Doll."

TALLY'S BROADWAY— NOW SHOWING

TALLY'S

POLA NEGRI

THE INCOMPARABLE, in "GYPSY BLOOD"

NO ADVANCE IN PRICES

MAJESTIC THEATER— MATINEE TODAY

FOURTH BIG WEEK

"MY LADY FRIEND"

Clifton Crawford's Greatest Farce Success

With MARY NEWCOME and EDWARD EVERETT HORTON

Mats. Sun., Wed. and Sat., 25c and 50c. Eves. 25c to $1.00

MISSION THEATER— Broadway

INCOMPARABLE ACHIEVEMENT

DOUGLAS FAIRBANKS in "The Three Musketeers"

NINTH AND FINAL WEEK NOW PLAYING

Shows at 11 a.m.—1:30 p.m.—3:35 p.m.—5:40 p.m.—7:45 p.m.—9:50 p.m.

HIPPODROME—Main St. at 4th. NOW PLAYING

WILLIAM FOX PRESENTS

BARBARA BEDFORD in "CINDERELLA OF THE HILLS"

AND A REAL VAUDEVILLE SHOW

THE BIG DOLLAR SHOW FOR 30c AND 55c. CONTINUOUS PERFORMANCE

SUPERBA— 520 South Broadway

SUPERBA

NOW PLAYING!

GLADYS WALTON IN PERSON and "HIGH HEELS"

CLUNE'S BROADWAY 538 S. BROADWAY.

NOW PLAYING—UNTIL SATURDAY NIGHT CHARLES DICKENS'S LAST GREAT NOVEL "OUR MUTUAL FRIEND" STARRING THE NORWEGIAN FILM STAR ADELE CHRISTO

KINGSLEY AND DUNLAVY AT THE ORGAN.

CLUNE'S WEEKLY DIGEST ALL THE WORLD'S LATEST EVENTS IN MOTION.

BURBANK THEATER— 60 PEOPLE

HI JINKS REVUES MUSICAL COMEDY

CINDERELLA ROOF— Sixth at Broadway

Dance, Dine and—LIVE! 5000 SQUARE FEET OF DANCE FLOOR CUISINE UNSURPASSED RUDY WIEDOFT'S FAMOUS QUINTET

DE LUXE THEATER— OPP. WESTLAKE PARK

CONSTANCE TALMADGE "WEDDING BELLS"

CONTINUOUS 1:45 TO 11:45 P.M.

WASHINGTON PARK— Cal. Winter League

BASEBALL All-Star Pictures Daily Except Mon.

GARRICK— Broadway at Eighth

THOMAS MEIGHAN in "CAPPY RICKS"

ALHAMBRA THEATER—

"SALVATION NELL" LARRY SEMON Comedy "THE HAUNTED HOUSE"

First Time in Los Angeles.

Is All White Meat Taken From Deep-Water Fish

This fine fish is cooked as you could never cook it at home, and is ready for immediate use just at the time you want it. Take it out of the can, heat it if you like it, serve it creamed, scalloped, as a loaf and in other wholesome, savory dinner dishes.

Catalina BRAND Tuna

is so white and appetizing—so tender and delicately flavored—always be sure of this BRAND—it's a familiar name "CATALINA."

INTERNATIONAL PACKING CORP.
C. E. Van Landingham Co.
Sales Agents

MAIL ROBBERY "INSIDE" JOB?

New York Bandits Got More Than Half Million.

Loot is Insured by Senders to Prevent Losses.

Men Who Knew of Movements Are Questioned.

[EXCLUSIVE DISPATCH.]

NEW YORK, Oct. 25.—Postal inspectors, police of this and many eastern cities, and private detective agencies, were working tonight on the theory that the mail robbery at Broadway and Worth street last night was an "inside job."

While they were continuing their round-up of suspects, questioning clerks and others who might know or have opportunity to learn in advance of the movement of the huge sum of stocks and bonds and other valuable registered mail, the amount of the actual loss was climbing, but not yet definitely ascertained.

OVER HALF-MILLION.

It is known positively that the three armed bandits got more than $500,000 in stocks and bonds from the five sacks of registered mail they took from the mail wagon.

Four Wall street institutions figured in the robbery. All the securities were insured and neither the banks nor brokerage houses nor their clients will stand any loss.

The Chase National Bank, as registrars for certain bond issues, were transferring a huge amount of bonds to their customers, including $488,000 bonds of the Argentine government and $5000 bonds of the Canadian Northern Railway. Ten definite lots of bonds were sent out.

REWARDS OFFERED.

Through Postmaster Edward M. Morgan the authorities at Washington announced that a reward of $5000 would be paid for the capture of each one of the three bandits.

The robbery was devoid of spectacular incidents. The robbers, taking advantage of the ill-lighted and deserted condition of Broadway in the vicinity of Leonard street, worked practically without fear of interruption.

The truck from which the five pouches were taken was driven by Frank Havranick. The robbery first became known when he drove to the Beach Street station and told the story to detectives, who immediately notified the postoffice inspectors.

LONG NAME, BUT NOT GOOD ONE.

Man With Too Many Letters Convicted as Arsonist Despite Disguise.

Llelleusszuleusszeszaaes Hurrizzisstzizzi, who sought disguises under the alias of Leo W. Hurst, was convicted yesterday on a charge of arson in Judge Willis's court. L—H— was charged with setting fire to a house at 1461 East Twenty-third street, belonging to Mrs. Anne Maynard. He will be sentenced Friday.

CONGRESS AIMS TO OUST TEXAN.

(Continued from First Page.)

decided not to call the resolution up for consideration immediately, but it was agreed Mr. Blanton should be notified by Sergeant at Arms Rogers and that the resolution should be taken up Thursday for final determination.

Several of the House leaders, Republican as well as Democratic, predicted tonight that the Mondell resolution will not command the two-thirds vote necessary to expel Mr. Blanton, although nearly every member of the House takes the view that the character of the matter printed by the Texan under his privilege of "leave to extend his remarks" is one of the most unusual, if not the most unusual, ever seen in the Congressional Record.

The material which prompted the resolution of expulsion was ordered stricken from the permanent record of Congress by the House yesterday by a vote of 313 to 1. Mr. Blanton was the only member who voted in favor of retaining it in the record. The words objected to were not those of Mr. Blanton, but were contained in a letter from an employee of the government printing office to George H. Carter, head of the government printing office, in which the former related a conversation alleged to have taken place between himself and one of his superiors.

APPROVE RESOLUTION.

Before Mr. Mondell acted today he took counsel with his party leaders in the House. First, the Republican steering committee met and approved a resolution to expel Blanton. Representative Mondell then consulted a group of twenty Republicans in the office of Speaker Gillett. At first some of the leaders were inclined to the belief that a resolution of censure would be preferable to a move to expel, but finally all but two of those present approved the more drastic proposal.

Representative Burton of Ohio was one of the four Congressmen who drafted the Mondell resolution, and expects to take an active part in the move to unseat Blanton. Tonight he was making a study of precedents established when similar resolutions to expel were introduced in the House and Senate, but so far no one has been able to find an exact parallel for the Blanton case.

At the meeting of Republican leaders it was reported that the printers at the government printing office at first refused to set into type the material sent there by Mr. Blanton and appealed to Mr. Carter, but the head of the government printing office stated that he had no authority to censor material that had been sent there for publication and that it must be set by the compositors.

PRINTING ORDERED.

Furthermore it was reported by Mr. Mondell that Mr. Blanton had written on the back of his copy instructions to the printing office that the material should be printed Saturday night without fail. This was construed by various members of the House as an attempt to get it in general circulation throughout the country over the week-end because the House would not convene until Monday noon, too late to stop its distribution.

Even after the House had ordered the matter objected to stricken from the permanent record by an overwhelming vote yesterday, Mr. Blanton is said to have threatened to give it further consideration by ordering 250,000 copies printed at his own expense. He is reported to have told Representative H. Garland Dupre of Louisiana that he would pay the postage on the copies because they would not be mailable under his frank after having been excluded from the record, but Democrats and Republicans said today that if he should do that he would be subject to prosecution for depositing in the mails unmailable matter.

When Mr. Blanton was notified at Wheeling today of the Mondell resolution, he replied that he would be back in the House tomorrow, and that whatever he had to say would be said on the floor, not elsewhere. On numerous occasions Mr. Blanton has aroused the ire of the House because of character of his untempered language.

CONFEDERATES MEET IN ANNUAL REUNION.

[BY A. P. DAY WIRE.]

CHATTANOOGA (Tenn.) Oct. 25. The fast dwindling band of those who, in the 60's, shouldered their guns under the Stars and Bars, gathered here today for the annual reunion of the United Confederate Veterans' Association.

The sound of military music through the streets, the grizzled veterans in the old gray uniforms, and the khaki-clad younger generation of soldiers, gave the city a striking military appearance. Meeting with the veterans are the Sons of Confederate Veterans and the Southern Confederate Memorial Association.

SUGAR COMPANIES CUT OFF DIVIDENDS.

[BY CABLE AND ASSOCIATED PRESS.]

HONOLULU, Oct. 25.—The directors of the Haiku Sugar Company, the Paia plantation, and the Hawaiian Commercial Sugar Company voted today to discontinue the payment of all dividends until further action. The three are considered as among the strongest sugar corporations in the Hawaiian Islands.

GEN. WOOD RELEASES FILIPINO PRISONERS.

NEARLY EVERY AMERICAN IN MANILA ATTENDS BALL FOR GOVERNOR.

[BY CABLE AND ASSOCIATED PRESS.]

MANILA (P. I.) Oct. 25.—Fifteen prisoners confined in prisons throughout the islands were pardoned today by Gov.-Gen. Wood. Two of the pardoned men were serving life terms following conviction on charges of murder.

All the pardons were recommended by the Wood-Forbes mission following its investigation of island prisons, and were based on reasons of advanced age or good conduct.

Virtually every American in the city of Manila attended the reception and ball given last night by the American Chamber of Commerce in honor of Gov.-Gen. Wood. Only American citizens were invited.

BANKERS CABLE LOAN TERMS.

[BY A. P. DAY WIRE.]

NEW YORK, Oct. 25.—The American group of bankers in the Chinese consortium after a meeting yesterday cabled Frederick W. Stevens, their representative in Peking, China, the terms of a proposed loan of $15,000,000 to $20,000,000 to the Chinese government. It was stated that if the terms are acceptable to the Chinese government, the loan will be used to meet existing loans which mature soon.

PLATT'S VICTOR SERVICE

14 demonstration rooms on our Main Floor

Victrolas at Eastern Prices. No Freight Charge. No War Tax

Open Till 9 P. M. Daily

Phonographs Rented

A Plain Statement of Facts On the Used Car Situation in Southern California

Now is the time—of all times—to get

A "Good as Gold" Automobile

And these are the reasons

All Cars are "Used" Cars

EVERY car on the road is a "used" automobile. It may be a car old, or a month. But regardless of old or new, it is a **"used" car.** Yet good car still has thousands of to its credit. Is capable of long ice and enjoyment to its owner. Our od as gold" cars are "used" cars—good "used" cars. Better automo- now for much less money than ever re. That is the first reason why you ld get a motor car today.

Used Cars—Lower Prices

the readjustment of business ack to normal, **new** car prices have repeatedly lowered. **Used car had to follow.** The keener the chant the more he realized the neces- to quickly reach the "lowest low" in . When that is accomplished by hen comes the upward trend toward times again. To hasten that end good as gold" cars are priced lower anyone dreamed possible even a ago.

Want Satisfied Owners

EVERY car in this astonishing sale has been considered from the viewpoint of the satisfied owner. The enjoyment of your "good as gold" car will send your friend for its duplicate. The best makes of cars are here for your selection. And on such favorable terms you will welcome our easy payment plan. No one now need go without. The car for your particular use is ready for you today. Crowded street cars need never bother you again.

For Your Protection

THE reputation of our house stands good for the car you buy in this "lowest low" sale. We have sold over one thousand Hudson and Essex cars already this year. Reliability and Quality constitute the foundation of the "House of Arnold." Today your dollars will return you greater value in this sale than ever before. This is the time, of all times, to become a motor car owner.

Here Are a Few Examples of Your Opportunity

Hudson Super-Six Touring Car	$500
Essex Touring Car	$750
Studebaker—Big Six	$995
Buick–Victoria Top–Cord Tires	$525
Hudson Super-Six Sedan	$750
Columbia Disc Wheel Roadster	$800

No, these are not the Down Payments, but the full purchase prices. You probably pay more for Street Car fares than our monthly payments amount to.

Good Advice, "Come Today"

Harold L. Arnold

Arnold Building, Cor. Seventh and Figueroa
Also 1122 South Olive St.

Public Garage Entrance, Figueroa St.—Accessory Dept., 909 W. 7th Street. Battery, Mechanical and Parts Dept., Entrance, Orange St.

ASSOCIATE DEALERS
Fellers Motor Co., Bakersfield.
A. E. Boqus, Hollywood.
R. G. Adams, Fullerton.
M. R. Atherton, Long Beach.
A. G. & E. L. Hamilton, Monrovia.
Remsberg Motor Co., Ocean Park.
Dunn Motor Co., Oxnard.
Hull Motor Co., Pasadena.
H. F. Haldeman, Pomona.
Glendale Hudson Motor Co., Glendale.

Open Sundays and Evenings During the "Good as Gold" Sale.

—COMPARE Sam Seelig Prices

With any delivery price in Los Angeles and you will understand WHY YOUR "CASH IS KING" at a Sam Seelig Store.

SUGAR GRANULATED 10 lbs. FOR **59c**

CHICKEN FEED *This feed is all prepared from recleaned grain*

SCRATCH, 100-lb. sack	$2.40
EGG MASH, 100-lb. sack	$2.60
CRACKED CORN, 100-lb. sack	$2.15
MILO MAIZE, 100-lb. sack	$2.25
WHEAT, 100-lb. sack	$2.50
MIXED FEED, 50-lb. sack	$1.35
ROLLED BARLEY, 50-lb. sack	$1.35

FLOUR

SEELIG'S FANCY PATENT ⅛-Barrel	$1.08
for ¼-Barrel	$2.10
GOLD MEDAL ⅛-Barrel	$1.15
for ¼-Barrel	$2.25

BUCKEYE ROLLED OATS 22½-lb. Sacks $1.25 PER SACK

Buy by the sack. It makes your dollar go further. Quality guaranteed to be the best milled by Quaker Oats Co.

NEBRASKA CREAM CORN MEAL 10 lb. Sacks Your Choice of Yellow or White 30c

—This is the best possible price in years—and you are getting a guaranteed quality, fresh from the mills.

Kellogg's Corn Flakes, pkg. . **10c**

NUCOA the original Per lb. **31c**

Spreading Everywhere Oak Glen FRESH CREAMERY BUTTER Per Lb. **60c**

Storage Eggs Per doz. **45c** Guaranteed Extra Grade and All White

Crisco 1-lb. Can ... 18c; 1½-lb. Can ... 27c; 3-lb. Can ... 54c

Sweet Briar Apricot Jam Finest of Bread Spread. A Real Treat. 10-ounce Cans 10c By the Dozen, $1.15

Encore Pancake Flour Large Package 30c Small Package—15c

Libby's Sliced Pineapple *THE BEST* No. 2's Can ..... 20c By the Dozen, $2.35; No. 2½'s, Can ..... 25c By the Dozen, $2.95

"A Double-Header" Opening Saturday, Oct. 29th IN YOUR NEIGHBORHOOD

—*STORE No. 59* NINTH AND VERMONT

—*STORE No. 60* PASADENA AND AVE. 64

LIBBY'S APPLE BUTTER No. 2½ tin, large size can 25c Dozen ..... $2.85; No. 1 tin, small tin, 2 cans ... 25c Dozen $1.45

1921 New Corn Pack Is Here

HEART'S DELIGHT PENNSYLVANIA Corn ..... 2 Cans for 25c By the Dozen, $1.50—By the Case, $2.95

HILLSBORO, Main Style MARYLAND CORN, per can ..... 15c By the Dozen, $1.75

SEELIG'S G-O-O-O-D COFFEE Fresh Roasted and Ground Daily. 3 lbs. for $1

BEN HUR COFFEE VACUUM PACKED 41c lb.

58 STORES NOW **SAM SEELIG CO.** "Cash is King" CALIFORNIA'S LEADING GROCER 58 STORES NOW

—one powerful Bank in seventeen convenient locations—

California Bank

COMMERCIAL - SAVINGS

IT is the close-welding of every "branch" with every other "branch," and with the Head Office of the Bank that makes this "*one* powerful Bank in 17 convenient locations."

Our Branch Managers, competently directed, work together. Our Officers work closely with them. Frequent joint meetings are held. Branch Managers periodically spend a week at a time at the Head Office; several are in conference at headquarters daily; and there is a close drawing-in of all Executives of this big organization at all times.

Energies, ideas and experience are thus *concentrated* —never diffused. Service is unified, as a result of the effort of many good minds bent on its progressive improvement.

The result is that wherever you contact California Bank, you find the *one* policy, the *one* superior service, the strength, safety and solidity of *one* large Institution.

Your Neighborhood Bank Broadway at 8th, Spring at 4th, Spring at 2nd, Westlake Park (7th at Alvarado), Central at 8th, Central at Vernon, Main at Jefferson, Vermont at Jefferson, Lincoln Heights (2201 North Broadway), Boyle Heights (E. 1st at Cummings), Stephenson Avenue (at 3840), Moneta at Vernon, Moneta at 40th, Hollywood at Western, Hollywood at Hudson, West Hollywood (7528 Sunset Boulevard), Belvedere (4621 East 1st.)

Hibernia Trust Co., 200 Hibernian Bldg., Spring at 4th
OWNED BY CALIFORNIA BANK

Supplies a comprehensive Trust service—qualified to act as Executor of Wills Guardian or Trustee; to handle Escrows, manage Properties, Estates, etc.

—a Comprehensive Financial Service—

Beverly Hills

Country Estates

Overlooking City, Mountains and Sea

Just back of the Hotel and Country Club:

8 ACRES out in front—a bargain at $3000 per acre.

8 ACRES with eucalyptus grove and a commanding building site at $3500 per acre.

15 ACRES with 3 building sites on the hill, several acres garden soil on the canyon floor, live oaks, sycamores, walnuts, and wonderful native shrubbery. Price $3000 per acre.

15 ACRES with a wonderful building site, and a beautiful canyon, several acres rich garden soil, natural shrubbery and a few trees. Price $1500 per acre.

20 ACRES hill and canyon—$600 per acre.

40 ACRES—2 canyons, a small spring, many trees and several building sites, each commanding a wonderful view. Price $500 per acre.

Each estate has an individual character of its own, and they are all great bargains.

Building restrictions, water, gas and electricity.

PERCY H. CLARK

Phone 13819. **715 Van Nuys Bldg.**

Windsor Square
Wilshire's Highest Class — Lowest Priced Residence Property.
R. A. ROWAN & CO.
530 Title Insurance Bldg.

Heal Hives, Rashes, Tetter and Poison Ivy with
zemo
FOR SKIN IRRITATIONS

RESINOL
Soothing and Healing for Skin and Scalp Troubles

STRIKE VIEWS OF ROOSEVELT.

"Outlook" to Publish Letter of Late Leader.

Tolerate No Tie-up of the Roads, He Wrote.

Former President Criticised Wilson's Weakness.

[EXCLUSIVE DISPATCH.]

NEW YORK, Oct. 25.—A previously unpublished letter written by Theodore Roosevelt to Dr. Lyman Abbott, editor in chief of the Outlook, on the subject of the threatened railroad strike in 1916 will be printed in the Outlook for October 28. The letter is as follows:

"Sept. 2, 1916.

"My Dear Dr. Abbott: I hope you liked my speech at Lewiston. I wish to express my obligation to you for the admirable suggestions you made to me and which I worked into the latter part of the speech.

"Now, a word as to the action of Wilson in the railroad strike matter. I had prepared an interview to give out and read it to Gilson Gardner and then on talking it over with him and two or three others, came to the conclusion that it would do no good, and might embarrass Hughes and might also interfere with Wilson and yet without accomplishing anything myself.

INDIGNANT AT WILSON.

"In case of doubt as whether to speak or remain silent it is better to be silent, so I kept silence. But I feel very deeply and very indignantly at what Mr. Wilson has done. I think it is as foolish and as wicked to back any labor union which is wrong as to back any great corporation which is wrong. It makes no difference to the state whether we suffer from a white terror or a red terror; whether the tyranny is that of the ministers of Louis XV or that of Robespierre.

"I have a right to say what Wilson should do; because I would ask him to do nothing more than I did at the time of the anthracite coal strike. Then the mine owners said there was nothing to arbitrate. I got the consent of a commission, with Grover Cleveland at the head, to serve and arranged for the United States Army to run the mines if there was any delay in accepting the arbitration.

THREE INTERESTED PARTIES.

"In such cases the three parties in interest are, one, the property owners; two, the laborers; three, the public; and the President should act primarily as the representative of the public, of the people of this nation as a whole; for this is a national question. I should tell the railroad owners and the heads of the brotherhoods that I would appoint a commission which would have included men like Raymond Robins and Patrick Morrissey and that every question, including the eight-hour law question, without any reservation would be put before that commission and that I would tolerate no action by Congress in advance of the report of that commission and that I would tolerate no tie-up of the transportation systems of the country and that I would use the entire armed forces of the country if necessary to run the railroads pending the decision of the commission.

POWER FOR BOARD.

"I would have also stated that I would see that the commission had the power to interpret and enforce its decrees, so that the men need have no fear that the railroad managers and owners would twist that arbitration so as to bear against them. I would also have had the commission look into the whole question of rates, which must necessarily be considered in connection with the question of wages and of interest charges and of salaries to managers.

"As an incident to this, it would be necessary to look into the question of capitalization. I do not believe there should be any attempt to upset or penalize over-capitalization which occurred a number of years ago; but, without attempting to draw an exact line, I believe that any cases of over-capitalization in the last few years should be severely penalized; for all of the public have had full notice during the last few years that over-capitalization was one of the elements which would have to be dealt with in handling the railroad problem; and it was their business before subscribing to the bonds or stock under these conditions to take thought of what they were doing.

"Faithfully yours,

"THEODORE ROOSEVELT."

RULING ON BEER BOOSTS BARLEY.

[BY A. P. NIGHT WIRE.]

CHICAGO, Oct. 25.—Federal permission to manufacture beer for medicinal use caused an advance of 2½ cents a bushel in the price of barley today on the Chicago Board of Trade.

HAMMOND ON TOKIO ISSUE.

(Continued from First Page.)

tion, but limited armament is possible. Japan has taken advantage of the Allies' activities elsewhere to exploit her own selfish interests in South Manchuria, Western Siberia, China proper and Shantung.

THREE JAP FACTIONS.

"There are three factions in Japan—the military party, business men and the pacifists. The latter are not of the same caliber as we know them in this country. The pacifists of Japan are used by the Japanese government to convey the idea to the pacifists in this country that Japan is ready to go more than half way in disarming.

"The pacifist party has not much influence in Japan. The military and business parties dominate. Business interests of Japan would like to hold all of the concessions that Japan has gained since the war.

"Japanese business interests realize the importance of holding the friendship of the United States, as we buy 40 per cent of all Japanese goods, which is more than twice the value purchased by China.

"The militarists of Japan do not entertain any notion that they can conduct a successful, aggressive war against the United States, but they do believe that they can wage a successful defensive fight against us, however.

"Japan's military party may be satisfied to put up a stiff bluff. We should call that bluff, not by asking for disarmament, which encourages the military party of Japan to keep bluffing this country. We should face any issue that may arise between the two nations squarely.

"If this conference fails in its purpose for disarmament we should be prepared immediately with the construction of two warships for every one built by Japan.

"A move of this kind on the part of America will force Japan to 'throw up the sponge.' Japan already has an unfavorable trade balance and she realizes it means the depletion of her gold resources to attempt to keep pace with this country in war construction."

Can You Hear?

If you can and know someone who cannot ask them to try the

VACTUPHONE
(The New Hearing Device)

The Vactuphone is a scientific instrument employing the Vacuum Tube Amplifier, which made the wireless telephone possible. It is the invention of Earl C. Hanson of Los Angeles.

Call for a Demonstration.
Write for Descriptive Matter.

VACTUPHONE SALES AGENCY
518-519 Delta Building

The Tale of a Coat

The Braggart

It may seem quite funny to you that I'm always BLOWING my own horn. But remember, if I don't do it WHO WILL? Furthermore, I've got the right to blow my own horn because I'm NO BLUFF or FOUR-FLUSHER. Just what I say of myself I AM, and Scott Bros. stand back of me. And I'll say this: Look all around, study fabrics and prices, then see me. If I don't surpass anything you've seen don't buy me.

$25 to $50
Stylish suits $25 up
Stylish hats $3.85 up

Scott Bros
425-427 South Spring St.

Announcing the new EVEREADY
Focusing Flashlight

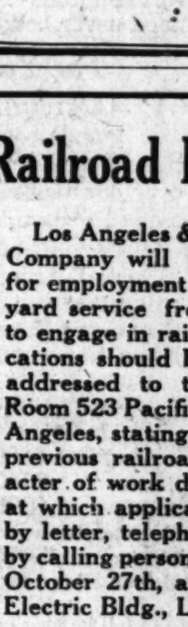

$3.75
At any dealer's

A Novel, Different Flashlight With a 300-foot Range

Today you will find displayed by Eveready Dealers a new and remarkable flashlight—the Focusing Flashlight—the "Spotlight" type.

Step in and see it, and you will see the greatest flashlight ever made. Strikingly different from any flashlight you ever held in your hand.

Picture to yourself a clear, sharp beam of light shooting straight from your hand, a city block ahead; pierce the darkness, revealing a hole at your feet on a walk, or "spotting" a sign 300 feet away as you motor along a strange road—and you have the dramatic power of the Focusing Flashlight.

Until you have used it, you can not know the tremendous usefulness of a flashlight for outdoor uses.

Try this new Flashlight at your home

Buy an Eveready Focusing Flashlight at any Eveready Dealer. Take it home, and demonstrate it one evening. Use it indoors and out; and see it "spot" things.

If then you are not eager to keep it, take it back the next day, and the dealer will refund your money.

Get the new Focusing Flashlight today. Just $3.75, including the Eveready Battery, worth 51 cents, and two Eveready Mazda Lamps, worth 60 cents. Get it and try it over night. You'll keep it.

There is an Eveready Flashlight for every purpose—bull's-eye and lantern types at prices down to 70 cents, including the new Pocket Light at $1.75. The Focusing Flashlight is designed especially for outdoors, for automobiles, and wherever long-range light is required; the Dry Cell Flashlight for indoors, where a broad field of light is needed.

Only genuine Eveready Batteries are long-lived, dependable—be sure your Eveready Flashlight has Eveready Batteries fit and support it fully.

NATIONAL CARBON CO. Inc. 599 EIGHTH STREET, SAN FRANCISCO
30 EAST 42nd STREET NEW YORK

EVEREADY FLASHLIGHTS

Exclusive Features of FOCUSING FLASHLIGHT

[1] Focusing device. [2] Special Eveready Mazda Lamp. [3] Positive Shock Absorber [5] Chamber, holds 2 extra Eveready Mazda Lamps. [6] End cap stamped with battery and lamp renewal number

Do you want to know the "Used Car" situation in Los Angeles?

Then read the "Good as Gold" Ad. Page 5—Part 1.

Railroad Employment

Los Angeles & Salt Lake Railroad Company will receive applications for employment in train, engine and yard service from persons desiring to engage in railroad work. Applications should be made in writing, addressed to the undersigned at Room 523 Pacific Electric Bldg., Los Angeles, stating present occupation, previous railroad experience, character of work desired, and address at which applicant may be reached by letter, telephone or telegram, or by calling personally after 9:00 a.m., October 27th, at Room 530 Pacific Electric Bldg., Los Angeles.

This advertisement is made because of a threatened strike by certain employees of the Los Angeles & Salt Lake Railroad Company.

Los Angeles & Salt Lake Railroad Company

By W. H. COMSTOCK,
General Manager.

...new EVEREADY
...using Flashlight
...ovel, Different Flashlight
...With a 300-foot Range
...ll find displayed by Eveready Dealers a
...rkable flashlight—the Focusing Flashlight
...ght" type.
...e it, and you will see the greatest flash
... Strikingly different from any flashlight
...in your hand.
...urself a clear, sharp beam of light, shot
...your hand, a city block ahead; picture it
...ness, revealing a hole at your feet as you
...ting" a sign 300 feet away as you motor
...e road—and you have the dramatic picture
...g Flashlight.
...e used it, you can not know the maximum
... flashlight for outdoor uses.

...new Flashlight at your home

...Focusing Flash
...by Dealer. Take
...onstrate it one
...doors and out;
...hings.
...e eager to keep
...next day, and
...nd your money
...ing Flashlight
..., including the
...worth 51 cents,
...Mazda Lamps,
...et it and try it
...keep it

There is an Eveready Flashlight for every purpose — tubular, pocket, and lantern types at prices ranging down to 70 cents, including the new Pocket Light at $1.75. The Focusing Flashlight is designed especially for outdoors, for automobiles, and wherever long distance light is required; the Diffused Flashlight for indoors, and wherever a broad field of light is needed.

Only genuine Eveready Batteries will give long-lived, brightburning service in your Eveready Flashlight. Burnham Batteries fit and improve all flashlights.

...CO Inc. 599 EIGHTH STREET, SAN FRANCISCO, CALIF.
...10 EAST 42nd STREET NEW YORK.

...EVEREADY
...ASHLIGHTS
...atures of FOCUSING FLASHLIGHT
...[1] "Special Eveready Mazda Lamp. [2] Parabolic Reflector. [3] Chamber, holds 2 extra Eveready Mazda Lamps. STAMPED with battery and lamp renewal numbers

NEW WILSHIRE HOME
COMPLETELY FURNISHED

...story, full 2-story, 9-room, up to the minute in every particular, at Wilshire Blvd. Finished in oil on canvas. Large living-room, dining-room, maid's room, 5 bedrooms, 3 baths, basement and garage. Exquisite furniture. Call Mr. Cooper, 56302, or evenings 72402.

PRICE $25,000

KELLS & GRANT
REALTORS
Wilshire Blvd. at Western Ave.
56385.

...UCTION SALES
...ducted by Members of Los Angeles Auctioneers' Association.
...Times is the Official and Exclusive Newspaper Advertising Medium for the Association.

Auction
FURNITURE
...ted to sell the complete stock of the K. & D. Furniture Co. by the piece at
214 North Main St.
Today, October 26th, 10 a.m.
...everything pertaining to New and Second-Hand Furniture Store, ...National double draw Electric cash register, from 5 cents to $69.95;
...oom, large stock. Come early as we sell fast. Our motto is ...and courtesy to all. S. Y. KATZ, Owner.
A. L. MOXLEY, Auctioneer.

...CTION EXTRAORDINARY
Thursday, October 27th, 10 a.m.
1425-27 West 24th St.
...ar to Vermont. 2 solid mahogany upright pianos. One $300 Victor Victrola. Mahogany Cabinet and Library Table Grafonolas ...ment of records. Musical instruments will be sold promptly at ...ated sizes Afgio-Persian, French Wilton, Body Brussels and Axminster tapestry living-room suite, mahogany davenport upholstered ...ut mohair; 2 genuine leather duofold davenports, mahogany, fumed ...all library tables, rockers, chairs, ladies' writing desks, 5 golden oak ...olier bookcases, 2 massive solid mahogany complete bedroom suites, ...massive dressers, chiffoniers, triple-mirror dressing table and chairs, ...ge glass tops.) 2 massive 3-inch post Acorn brass beds, the finest and "finily" mattresses that money can buy. Many other brass, ...ron, wood and steel beds, springs, floss and cotton felt mattresses, davenports and fine couches, 25 mahogany, circassian walnut, ...ny and oak dressers, chiffoniers, dressing tables, Singer and ...er rotary sewing machines, like new. Several fine Jacobean, fumed ...dining room suites; white enamel side ovens; 3 and 4 burner gas ...refrigerators and hundreds of items too numerous to mention. ...all the goods. Dealers and everybody invited. Hot lunch will ...n. Attend this sale. LIBERTY AUCTION COMMISSION CO. ...BEYER, Auctioneer.

AUCTION—Today, October 26, 10 a.m.
AT 2946 FRANCIS AVE.
½ Block East of Vermont Ave.
...mediately fine furniture and furnishings of 5 rooms, consisting partly ...Jacobean living-room suite, teakwood library table, chairs and two ...ber tables and rocker; 1250 size Victrola; Humphrey Radiantfire ...ium piano lamp; cost $125; large plate glass mirror, with gilt frame; ...Brussels, Whitall and Sanford Axminster rugs; 6 yards velvet runner, ...ng pictures; extension, reed dining set, ivory bedroom suite, includ... fine box springs, floss mattress; refrigerator, dishes, cooking utensils, ...practically new. Everything must positively be sold and removed ...Remember we sell the goods.
LIBERTY AUCTION COMMISSION CO.
1425-27 W. 24th St. 75356.
B. F. DIVER, AUCTIONEER.

...CTION Sale De Luxe
TODAY, 10 A.M.
This Handsome Home and
Exquisite Furnishings
...87 SO. GRAMERCY PLACE

...House, Completely and Beautifully Furnished. ...will sell 7-passenger Marmon in A-1 condition. Today, 10 a.m.
...this to Western, south to 10th, west to property. ...car to Gramercy.

AUCTION Tomorrow Thursday 2 P. M.
This Beautiful Home,
319 SOUTH CORONADO
Open for Inspection Today From 1 to 5 p.m.

A splendid property, located in very desirable neighborhood.
Lot 50x97
8 roomy rooms; 4 bedrooms, hardwood floors, built-in effects, basement with 2 rooms for servants.
House in first class condition. Good income.
Take Heliotrope Drive car to 3rd and Rampart, walk up steps, turn to the right to property.
Drive out West 6th st. to Coronado, north to property.

C. H. O'CONNOR & SON, Auctioneers, 626 Pantages Bldg. Phone 64282.

STILLMAN BABY LOSES POINT.

Infant Guy's Guardian's Motion to Include Divers Heirs as Co-defendant in Suit Denied.

[EXCLUSIVE DISPATCH.]

WHITE PLAINS (N. Y.) Oct. 25.—Baby Guy Stillman, over whose legitimacy a legal battle is being waged by James A. Stillman, former president of the National City Bank, lost his first point today when Supreme Court Justice Morschauser handed down a decision denying the appeal of the infant's guardian to bring in all the Stillman heirs as co-defendants.

Through John E. Mack, guardian ad litem for Guy, an application was made last Friday to Justice Morschauser for an order to involve all heirs of the late James A. Stillman interested in trust funds aggregating $37,000,000. Briefs were submitted Friday and today by lawyers representing the Stillman heirs, including some of the Rockefellers, and by counsel for Mrs. "Fifi" Stillman, who is being sued for divorce by her husband and who, in turn, is trying to prove that Mr. Stillman is the father of Guy.

VOLUMINOUS BRIEF.

Counsel in behalf of Mr. Stillman submitted a voluminous brief containing intricate points of law in which he held that the motion was too late and was improper and, therefore, should be dismissed. Justice Morschauser in denying the motion of the guardian says that he should not be alarmed about the future protection of the infant's rights, because if he is held to be legitimate, the testimony can be perpetuated to be used on the accounting of the Stillman trust estates.

MAY SHARE MILLIONS.

If, in the Stillman divorce trial, Guy is proved legitimate, he will share in the millions with other Stillman children, principally a trust fund of $10,000,000 of their grandfather, James Stillman, deceased. There are other millions involved—property of James Stillman, who in the divorce case charges that the child is the son of Mrs. "Fifi" Stillman as a result of an affair with an Indian guide, Fred K. Beauvais.

If proved illegitimate, the infant Guy is barred from sharing in the millions.

The attempt of the guardian to bring the Rockefellers and other heirs into the case as co-defendants was based on the contention that they were interested parties, because, if Guy is declared illegitimate, their shares in the trust funds will be increased.

ASKS GENERAL POLICY ON DISCOUNT RATES.

DESIRABLE, FEDERAL RESERVE HEAD TELLS AGENTS AND GOVERNORS.

[BY A. P. NIGHT WIRE.]

WASHINGTON, Oct. 25.—Formulation of a general policy regarding rates of discount by Federal Reserve banks, from which there would be no divergence except in unusual or emergency cases, seems desirable, Gov. Harding of the Federal Reserve Board, declared today in an address at the joint conference of the board with Federal Reserve agents and governors of reserve banks.

Among factors to be considered in fixing a rediscount rate, he enumerated rates charged by banks to their regular customers, rates for one-name paper bought through note brokers, open market rates on bankers' acceptances, rates on treasury certificates, general business conditions and the reserve percentage of a Federal Reserve bank, as well as that of the system.

MAN, WIFE KILLED BY BEACH CAR.

Husband and Wife Walk in Front of Pacific Electric Train; Signal Working.

Walking in front of an outward bound Long Beach Pacific Electric train at Merrill avenue late last night, Mr. and Mrs. Leonard Summerfield of 119 West Fifty-third street were struck and instantly killed, according to a report from the chief dispatcher of the Pacific Electric.

The bodies were taken to the undertaking establishment of Booth and Boylson. According to Pacific Electric officials the wig-wag signal was in proper working order. The train was in charge of Motorman H. J. McCarthy and Conductor L. E. Bottell.

VICTIM OF MAN HUNT.

Bystander Shot During Chase After Asserted Check Passer.

During an exciting chase of an asserted passer of fictitious checks through a crowd at Pershing Square last night, Morton Ellis, age 51 years, of 412 South Hope street, a bystander, was shot in the left leg. The man who fired the shot is known by the name of Kenneth Gibson. He was taken to the City Jail on a charge of assault with a deadly weapon.

The object of the chase was G. W. Irwin, age 28 years, a chauffeur of Belvedere. He was placed in the City Jail on suspicion of having passed fictitious checks. He denied to the police that he was wanted by police authorities for any crime.

Irwin was captured by Officer Fliby at Sixth and Olive streets.

FREIGHT RATE CUT.

Reduced Tariff on Dried Fruits and Nuts Announced by Espee.

Announcement of the publication of reduced rates on dried fruits and walnuts from all South Pacific Coast territory to eastern points was made yesterday by General Freight Agent Saunders of the Southern Pacific. The reduced rates to take effect Friday. Rates on grapes, in pulpboard or fiberwood drums, will be the same as grapes packed in wooden drums, beginning November 3. Also, beginning November 3, rates on edible nuts in the shell will be reduced from $2.33⅓ to $1.75 to all eastern points excepting points south of the Ohio and Potomac rivers. Effective November 10 rates on all commodities from points on the Holton Interurban Railway, in Imperial Valley, will be the same as now published from other points in the valley.

Schools and Colleges

URBAN Military Academy — High scholarship residence and day school for young boys. Athletics, band, choir, horsemanship, dancing. Pupils enrolled now. Small classes. 800 South Alvarado St. Tel. 52647. THE BEST COSTS LESS IN THE LONG RUN

WILSHIRE OPEN-AIR DAY SCHOOL
For boys and girls up to seventh grade. Thorough individual instruction in all grade subjects, music, physical training, supervised play; indoor and outdoor classrooms; attention given to character and body building. Monthly rate. For detailed information phone 868443. 528 SOUTH WILTON PLACE.

KENSINGTON SCHOOL AND KINDERGARTEN — Day and Boarding School.
All grades—High School, Kindergarten, Piano, Cello, Violin, Dancing, Dramatics, Swimming and Horseback-riding. Landscape drawing. Fall Term, Sept. 14. Unusual accommodations for business people. 600 St. Paul—998 W. 6th St. Phone 617-25.

WANTED Klever Kiddies — For the Kindergraph Kiddie Production "The Story of the Wooden Shoe" See HAMLIN, Monday, 233 So. Broadway—Phone Main 8830.

Salesmanship, Public Speaking, Advertising, Commercial Law
Largest school specializing in these courses on the Pacific Coast. New classes now opening. Visit one of our classes before you choose your course. 421 S. Hope Street. Phone Pico 4453. THE HAMILTON ASSOCIATES.

Costume Designing — Complete professional courses in Designing and Cutting, Draping, Pattern Drafting, Millinery, Sewing. All women's and children's wear. Day and eve. classes. SCHOOL OF COSTUME DESIGNING, 948 W. 7th St., Los Angeles.

Art and Dancing Schools.

McAdam Normal School of Dancing
A School that has graduated 100 teachers. Special Normal, Social and Professional Courses for teachers in the McAdam, Duryea, Castle, Italian and Imperial Russian. Normal work, with orientalic acrobatics. Children a specialty. Kiddies appearing on stage and screen. Join our Children's Light Opera, Musical Comedy, Motion Picture and Vaudeville Classes. 101 MUSIC-ART BLDG., 233 S. Hill St. Tel. 10083.

THE OTIS ART INSTITUTE — A School of Fine and Applied Art. Day and Evening Classes. For information and catalogue apply to E. Roscoe Shrader, Acting Managing Director. 51552.

A DROP IN SAXOPHONES — C Soprano, silver, gold bell, pearl keys and case, $120. C Melody sax., same finish, $145; Eb Alto sax. $135. Bb Tenor sax., $105; Conn Eb Baritone sax., $145. Lessons included. BREHM & MELVIN, 321 S. Bdwy., with Borror.

HOWARD GAYE STUDIO
SCREEN ACTING TECHNIQUE
(Unqualified official support of Prominent Producers and Casting Directors.)
Children's Class now being formed. Music-Art Studio Bldg., 233 S. Broadway. Tel. 10083.

SLIDE TROMBONE
Learn to play the trombone with Chas. E. Stacy, formerly of Boston, teacher of Ralph Corey, soloist of Sousa's Band, and others. Studio, 1507 S. Ardmore. WI. 6501.

Ernest Belcher's Celeste School of Dancing
BALLET, ORIENTAL, SLAVIC, GRECIAN, ESTHETIC, EXHIBITION BALLROOM DANCING. 1500 S. FIGUEROA. MAIN 4536.

Ray de Ville School of Opera — Announces opening Los Angeles Studio. Private and class lessons. Specializing in Stage Technique. Singers inexperienced in acting coached for operatic debut. Reception Juvenile Classes every Saturday forenoon. Fri. p.m. Studio, 343 Music-Art Studio Bldg., 233 South Broadway.

CARL F. HORN'S SCHOOL OF DANCING
Los Angeles and San Jose.
Classes Daily, 2-3 and 7 to 8:30; 10 lessons for $5.00. Private Lessons by appointment.
UNIQUE CAFE ON MEZZANINE. 324½ SEVENTH AND FRANCISCO STS.

NORMA GOULD
Foremost Dance Instructor of the West
DIRECTION L. E. BEHYMER
Studios, 1323 Georgia St. and Ambassador Hotel.
Phone 571114. Catalogue on request.

Eleanor Miller School of Expression and Music
& School in the Gardens. Dramatic Art, Public Speaking, Preparation for Lyceum Reading, Pageantry—all forms of Expressional Art; Literature; Physical Training; Voice-Violin-Piano. A School that is different. Outdoor and indoor work. New York and Pasadena. Address 251 Oakland Ave. Open Sept. 20th.

THE ORREA-WASKA SCHOOL OF DANCING
MADAME WASKA, Directrice (Late Custos de Paris and Professor de l' Academie des Maitres de Danse of Paris.) Russian Ballet—Classical Dancing. Professional Classes Daily. Children's Classes Wednesday and Saturday. For further information apply to the Secretary. Hours—9 a.m. to 5 p.m. 1425 La Brea Avenue. Phone 571655.

DARWINISM HAS HAD DAY, SAYS CHEMIST.

BRYAN ALSO VOICES THOUGHT AGAINST "INIQUITY THAT DERIDES BIBLE."

[BY A. P. NIGHT WIRE.]

WASHINGTON, Oct. 25.—Darwinism has had its day, Dr. Lyell Rader, chemist, of Chicago, declared today in an address before the first meeting of the Prothetic Bible and Science Society. In the future, he said, the truth of science would be applied by rigid scientific methods, as contrasted with the pseudo science of the past.

Dr. Rader was introduced by W. J. Bryan, who said he had come to the conference to "voice my thought as to the iniquity of Darwinism—that guess-science which has led so many Christian people away from belief in God's inspired word."

AUCTION
CLOTHING, GENT'S FURNISHINGS, JEWELRY, TOOLS, ETC.
Friday, Oct. 28th, at 10 A. M. Sharp, at 432 East 5th St.
TO THE TRADE ONLY.
Stock consists of Suits, Overcoats, Pants, Overalls, Coveralls, Shirts, Arrow Collars, large stock Tools, Jewelry, etc. Fixtures, Show Cases, Wall Cases, Tables, Sewing Machine, Bicycle, etc. Strictly commission sale. Remember, the highest bidder gets the goods at all our sales.
B. STARK Auctioneer. Pico 3821.

Auction Today
10 A. M.
2292 West 22nd Street
Complete furnishings of 9-room residence, as advertised.
H. B. NASH, Auctioneer

SHANTUNG QUESTION IS TERMED MISNOMER.

PREMIER HARA DECLARES CHINA'S ATTITUDE PROVES DISAPPOINTMENT.

[BY CABLE AND ASSOCIATED PRESS.]

TOKIO, Oct. 22 (Delayed.)—Premier Hara today gave prominence to the Shantung question and its bearing on relations between China and Japan in an address before a meeting of the Seiyu-Kai, or government party.

The Chinese attitude toward negotiations has been a source of disappointment to Japan, which made overtures in a spirit of sincerity and with a desire to compromise, he declared.

He asserted that the Shantung question was a misnomer since it concerned only the Kiao-Chow-Shantung Railroad, which constitutes a small part of Shantung.

He said it was regrettable that China should not appreciate Japan's desire to do everything to maintain the peace of the world and to preserve Chino-Japanese friendship for the benefit of the Far East. He said Japan would be ready at any time to negotiate whenever China approached the subject.

WASH HANDS OF JAPANESE ARTICLE.

[BY A. P. NIGHT WIRE.]

WASHINGTON, Oct. 25.—What was purported to represent the attitude of Holland toward the Japanese question was set forth last week in a dispatch from The Hague which quoted from the Economic Intelligence Monthly, described as being edited by The Netherlands Department of Foreign Affairs.

The Netherlands Minister, Dr. Everwijn, today gave a statement to the Associated Press saying his Foreign Office had advised him that the article quoted was taken from a publication named Economic Statistics Intelligence, which is edited privately and has no relation with the government and it could not, therefore, set forth the attitude of Holland.

Schools and Colleges

Information About Schools — The Times' School and College Bureau will help you secure complete information about any kind of School or Educational Training. Carefully compiled data is on file, from which source suggestions may be had which will be helpful to you. THIS SERVICE IS FREE. Address, write or call THE TIMES' Information Bureau, First and Broadway. Telephones: Pico 700 and 10391.

PASADENA MILITARY ACADEMY
On W. Ave. 64, near Pasadena, 9 miles from Los Angeles, on P. E. street car line. An accredited School, receiving both Day Pupils and Boarders, greatly enlarged and newly equipped with modern conveniences, including indoor swimming pool and gymnasium. Military, Athletic, Horsemanship. Grammar Grades sixth to eighth inclusive; full High School and College Preparatory work with special free courses in Business Training, Aeronautics and Wireless Telegraphy. FALL TERM opens September 28. Ask for new catalogue. Address COL. C. M. WOOD, Supt., Pasadena, Cal. Phones, Los Angeles 564-91, or Pasadena, Fair Oaks 369.

A SCHOOL FOR LITTLE CHILDREN
AT THE AMBASSADOR HOTEL
Thorough Primary work including daily lessons in French and Piano. Mrs. Edmund Houghton Sawyer, Director, at the Hotel each day from 11 to 12. Phone WI. 7668.

EFFICIENCY Business College — Expert Secretaries, Stenographers, Book-keepers, Accountants, Auditors. Teachers graduated in short time into EXCELLENT POSITIONS. Commercial Law and Practical Culture included in all courses. Room, board and tuition may be earned by assisting with light work. 404 Douglas Bldg., FOURTH FLOOR. Phone 61388.

THE SPECIALTY SCHOOL
Complete elementary commercial book-keeping and certified public accountant's courses. No books to buy. No classes to attend. Free employment dept. Write or phone 12134 for literature. 627 Black Bldg.
ACCOUNTANTS' EDUCATIONAL INSTITUTE

Miss Thomas' School (St. Catherine's School) — 212 West Adams Street. Boarding and Day School for girls. First eight grades. Prepares for Marlborough and Girls' Collegiate Schools. Three-acre playground. Gymnasium teacher in charge until 4 o'clock. Out-of-door study. Individual attention. Automobile service. MISS THOMAS, Principal. Telephone 22205.

MISS REILLY'S SCHOOL FOR GIRLS
Kindergarten through eighth grade. Boys under 8 years received. FALL TERM BEGINS SEPT. 26. INDIVIDUAL INSTRUCTION. 2623 Ellendale Place. Telephone 271191.

CALIFORNIA MILITARY ACADEMY — Young boys only. In session all year. Character, energy, self-reliance and manliness developed. Close application to study insisted upon. Fine gymnasium. Well-equipped athletic field. Wholesome atmosphere. Non-denominational. 16th year opens September 14th. 4061 W. 20th St. Ph. 74079

ELLIOTT SCHOOL FOR GIRLS
RESIDENCE AND DAY SCHOOL. IDEAL HOME LIFE—CHARACTER BUILDING. First and Ninth grade included. School home open throughout the year. Martha Collins Weaver, M.A., Prin., 1703 Chapman Place. Telephone 176858.

Woolman Hall SCHOOL — Girls and small boys. Day and resident pupils. Kindergarten through college preparatory. Special home advantages for young children. French, Household and manual arts, Piano, Voice, Art. Individual instruction. Mrs. Arleth, Principal. 361 E. Hamilton Ave. PASADENA. Phone FAIR OAKS 369.

BUSINESS COURSES — Our Stenographic Course is the swiftest system of writing known to science. No time wasted. We condense your work into one half day. After 3 lessons you begin letter writing, and to rejoice in the fact that in 4 months of Business Tuition, Individual Instruction, 318 WESTERN MUTUAL LIFE BLDG. Phone 10918.

ECLECTIC COLLEGE OF CHIROPRACTIC
271 SOUTH HILL STREET
Largest and Finest College on the Coast. Splendid Faculty. Standard Course. Large Clinic—700 Patients a Day.

BUS. COURSES — Complete Schedule Southwestern University Wilcox Bldg. Bdwy. 5052

THE Chaperonage — MME. VISLAIRE THATCHER'S STUDENT HOME for Girls and Young Ladies desiring to pursue their studies while enjoying the SOCIAL SEASON IN PASADENA. Tutoring and French conversation. 669 LA LOMA ROAD.

Princton Hall School — Day and Boarding School for Boys and Girls. Kindergarten and First to Eighth grade inclusive. Individual love and attention given each child. 4611 Victoria Park Place. PHONE WEST 3217 First-class school at nominal cost.

Gardner School of Commercial Art
Show Card Writing, Sign Painting, Fashion Drawing, Motion Picture Titles, Pictorial Publicity, Posters.
335 to 347 Douglas Bldg. Third and Spring Sts.

PALM HALL (Open all year.) — SCHOOL FOR GIRLS. Eight grades and four years High School. Day and Resident School. Open all year. Catalog and terms per request. 643 West 28th St. Phone 32192.

MISS ALLEN'S PRIVATE SCHOOL AND HOME FOR BACKWARD CHILDREN
Special attention given to defective speech.
For full information apply to MISS ALLEN, 1060 Arapahoe Street. Phone 51118.

WEE TOTS' VILLA — LITTLE CHILDREN'S HOME SCHOOL. Limited as to number of guests. Insures home life and individual supervision. Moderate rates. Day Kindergarten. Auto Service if desired. 5819 FRANKLIN AVE., HOLLYWOOD, CALIFORNIA.

BELL SCHOOL—625 Black Bldg.
The one school that makes secretaries and stenographers out of Grads and Pitman sufferers. A child will readily learn Bell shorthand. Shortest, easiest courses in the world. Spanish, German and Italian languages written in Bell without change. Experienced Exporter starting Spanish and Shorthand classes Sept. 26. Phone 62277.

HARVARD SCHOOL (MILITARY) — Largest and best equipped Boys' School. 22d year begins September 26th. Day pupils should enroll now. 1461 South Western Ave., Los Angeles Cal.

LONG BEACH — MILITARY ACADEMY. 3868 E. Ocean Ave., Long Beach. The only Academy by the Sea. Full particulars on application to Professor Blackwell.

MIRAMAR Military Academy — Your boy will be happy, well educated and well nourished at the fast-growing school on the seashore. Builders of brains, character and body. Moderate cost, monthly payments. 4317 OCEAN FRONT, VENICE. Tel. Santa Monica 62824.

LOS ANGELES MILITARY ACADEMY
Highest standard in SCHOLARSHIP, MILITARY TRAINING AND GENERAL CULTURE. 24th year. For information address, Adjutant, Phone 21411.

GIRLS' COLLEGIATE SCHOOL
Adams and Hoover Streets. Telephone West 43871.
Thirtieth year opens September 29th. General, College Preparatory, Advanced Courses. MISS PARSONS and MISS DENNEN, Principals. New Buildings Ready This Fall.

PRIVTAE INSTRUCTION — BOOK-KEEPING, SHORTHAND, TYPEWRITING, LETTER WRITING. Call, write or phone for circular and prices. Oak-Dutton Commercial School. Consolidated Realty Bldg., Corner 6th and Hill Sts.

DIXON SCHOOL OF BUSINESS
DAY AND EVENING CLASSES.
Evening classes Tuesday and Thursday, 7-9. Shorthand, Typewriting, Book-keeping, Comptometers. New location, 311 Douglas Bldg., 3rd and Spring. Phone 62126.

Y.M.C.A. SCHOOLS — HIGH GRADE DAY AND EVENING COURSES. Accountancy, Commercial, Secretarial, Radio Telegraphy, College Preparatory, Engineering, Commercial Art, Salesmanship, Spanish, English, Preparatory, etc. For details address THE REGISTRAR, 715 S. Hope Street. 10267.

MACKAY BUSINESS COLLEGE
52-page catalog free. Well educated girls may earn tuition by assisting with light office work. Day and Evening Classes. 9th and Main Sts. 62193. Fully Accredited.

CALIFORNIA COMMERCIAL COLLEGE
Phones: 61854. 612 SOUTH HOPE STREET, LOS ANGELES. Main 3911
WINNER of Grand Prize Cup. First Prize and Third Prize in State Typewriting Contest for 1921. Offers 18 Courses. Employs 16 Instructors. Send for Victory Year Book giving detailed information. POSITIONS GUARANTEED TO GRADUATES.

Commercial Experts' Training Institute
"The School of INTENSIVE Training"
COMPLETE BUSINESS, SECRETARIAL AND CIVIL SERVICE COURSES.
GROSSE BUILDING, Sixth and Spring Streets. Pico 324.

HOLMAN SECRETARIAL SCHOOL
(Holman Business College)
New Equipment. Limited Enrollment. Personal Attention. Rapid Advancement. Specialties in Shorthand and Secretarial Training. Booklet upon request. D. L. Holman, Mgr., 701 Wright & Callender Bldg., 6th and Hill. Phone Bdwy. 3090

WILLIS-WOODBURY BUSINESS COLLEGE
Foremost since 1884.
Willis individual method of instruction reduces time and increases efficiency.
SITUATIONS FOR ALL GRADUATES.
Fifth Floor Hamburger Building, Los Angeles.
Branches at Riverside and Santa Monica.

THE EGAN SCHOOL of Motion Picture Acting
Endorsed by the most eminent producers. Patrick Calhoun, director. Classes, 4 lessons, twenty dollars—Mondays and Thursdays, 2:30 p.m., and Tuesdays and Fridays, 7:30 p.m. Private tuition daily. Apply to the registrar for booklet. THE EGAN LITTLE THEATER BLDG., Phone 60771—3734 S. Figueroa St., Los Angeles.

PAGE MILITARY ACADEMY
A Big School for Little Boys. The largest school of its class in America. Pupils admitted at any time. In session throughout the year. Send for Catalog. R. F. D. No. 1, Box 504. Phone 74314. ROBERT A. GIBBS, Headmaster.

DE LUXE AUCTION TODAY!
Wednesday, Oct. 26th, Last Day of the Big
$150,000.00 SALE OF
...ge Furniture, Bric-a-Brac and Vases; Period and Novelty Furniture, Solid Gold; Solid Silver; Oriental and Domestic Rugs; Parlor and Baby Grand Pianos; Sonora and Edison Diamond Disc Talking ...nes; Oil Paintings; Objets d'Art; Bric-a-Brac Chinaware; Glassware; Portieres; Draperies; Curtains; Embroidered Kimonas and Art Pieces.
...30 A.M. AT 1026 SO. FIGUEROA ST. 9:30 A.M.
LEWIS S. HART
Los Angeles' Progressive Auctioneer. 615-34.

NEWS ITEM

Cable dispatch states $20,000,000 will be spent annually in U. S. during next few years for rolling stock, machinery and rails by South Manchuria Railway.

UNION OIL
GENERAL PETROLEUM
PACIFIC OIL

Oil issues that merit your earnest consideration as investments. A comprehensive analysis of any of the above securities sent free upon request.

Private Wire Service With New York, San Francisco and Other Markets

"Prompt and Efficient Service"

A. W. COOTE

Member
Chicago Board of Trade
Los Angeles Stock Exchange
San Francisco Stock Exchange
New York Curb
614 South Spring Street
Phones: 60131 Main 4117
6116 Hollywood Blvd.
Los Angeles
Long Beach, Fresno, Bakersfield, Taft, Ca'.: Phoenix, Ariz.

Business; Financial; Markets; Investments.

DAILY TRADE TALK.

Federal Reserve System and How It Works Discussed By the Chairman of the Board.

BY CHAPIN HALL.

The Federal Reserve Banking System is still a mystery of many people in spite of years of elucidation and explanation. It has come in for a good deal of undeserved criticism, most of which may be directly traced to such misunderstandings.

John Perrin, chairman of the board and Federal Reserve agent for the Twelfth District, which includes Los Angeles, was discussing this phase during a recent visit here, and in the course of his talk he cleared up some of the misapprehensions.

One of these is respecting the way in which the bank loans money. Mr. Perrin pointed out that, under the law, it could lend no money direct, but is restricted to the rediscounting of bills presented by its member banks which were of the character made eligible for rediscount by the Federal Reserve Act.

A Federal Reserve Bank, therefore, does not seek business, nor endeavor to invest its funds in one or another form of agricultural or business activity, but uses them solely to accommodate member banks, who present for rediscount their customers' notes.

The Federal reserve system was organized, as Mr. Perrin indicated, primarily to avoid the disastrous financial panics of previous years by gathering together and holding the banking reserves of the country and making them available at all times and under any circumstances to banks presenting paper declared eligable by the law and the regulations of the Federal Reserve Board.

These provisions were framed solely with an idea to making the assets of the Federal Reserve Banks of such liquid and readily available character that they would always be able to meet extraordinary or emergency calls. For this reason the maturity of loans was restricted to ninety days in the case of commercial and industrial paper, and six months for agricultural and live-stock paper.

Under the latter provision the Federal Reserve Bank has been able to afford, through its member banks, substantial assistance to the agricultural communities in preparing their crops for market and carrying them through to ultimate sale, out of the proceeds of which the loan could be paid off. The amount of such assistance has been considerable.

The amount of bills discounted by the Federal Reserve Bank of San Francisco on Aug. 16, 1921, ($133,066,000) was $4,922,000, or about 4 per cent greater than the $128,144,000 held on June 15, 1920, when the effects of the readjustment period first became prominent in this district. Separating these totals into first, advances to city banks (serving primarily the commercial and industrial interests) and country banks (serving primarily the agricultural and live-stock interests) it appears that the city banks had rediscounts on June 15, 1920, of $83,446,000.

As the seasonal demands of the autumn made themselves felt, this

(Continued on Eleventh Page.)

STERLING FLUCTUATES.

Steel Report Has Both Bad and Good Elements; Market Advances on Cotton Ginning Estimate.

BY ALEXANDER DANA NOYES,
Financial Editor New York "Times."
[EXCLUSIVE DISPATCH.]

NEW YORK, Oct. 25.—The really important movement on today's markets was the further advance in sterling which was lost again, however, before the close. At the day's high price, sterling had risen since the present month began from $3.72⅛ to $3.96 5-8. It is interesting to observe that during the same period the pound sterling had risen two francs at Paris and Brussels and five at Rome; not to mention an advance of 207 marks in Germany. Our rate for Berlin exchange was a trifle higher today.

Increased business on the stock exchange raised the day's total to the largest figure since September 14. This greater activity was accompanied by numerous sharp advances in the industrial shares; but the railways moved very little. Evidently the market was waiting to learn the result of today's hearing of railway managers and labor chieftains before the Labor Board. By way of exception to the individual list in general, United States Steel shares did not change in price at all.

From Wall Street's viewpoint there was both bad and good in the corporation's show of earnings for the September quarter, given out after the close of business.

This is the outstanding fact of the report. The quarter's earnings as a whole failed to cover the regular dividend on the company's preferred stock—something which has not happened since the March quarter of 1915—and they left a deficit of $6,965,000 after paying dividends on both stocks. But that deficiency is met from accumulated surplus, and if the rate of midsummer recovery in earnings were even partially continued during the present quarter, the result would provide for all existing dividends. How much of the recovery is attributable to reduced expenses and how much to actually larger business, the statement does not show.

Another highly interesting statement of the day was the government's report of cotton ginned for market from the present crop up to October 18. Cotton prices had been falling rapidly, on predictions that the Census Bureau would show an abnormally large percentage of the crop already ginned. Today the bureau reported it as 83 3-4 per cent of the Agricultural Department's estimated yield, a percentage larger by one-third than the highest previous ratio for the period. In many cotton-trade circles, it was insisted that such results marked the department's 6,500,000 bales October forecast of yield as a great underestimate. It may or may not be so. But it is worth while to observe that a very large percentage of a very small crop can be ginned as quickly as a moderate percentage of a normal crop; also that every recent weekly report has indicated exceptionally rapid completion of cotton harvesting. Today's cotton market seemed to perceive some force in these considerations; it rose nearly one cent a pound on the ginning estimate.

BUSINESS NEWS.

There is no danger of a world shortage of wheat during the coming year, and there is at present no indication of an undue surplus, according to the Commerce Monthly, published by the National Bank of Commerce in New York. World wheat production and requirements are approximately in balance.

Estimated 1921 production of wheat in twenty countries, which before the war produced 65 per cent of the known wheat crop of the world, aggregates 3,490,609,000 bushels as compared with 2,344,143,000 bushels produced last year.

The 1921 crop of the United States is estimated at 754,000,000 bushels and of Canada at 294,385,000 bushels. Allowing 600,000,000 bushels in the United States and 90,000,000 bushels in Canada for consumption and seeding requirements, and assuming a normal carryover at the beginning and end of the wheat year, there would be available for export from the two countries before July 1, 1922, a little over 350,000,000 bushels.

All hope of surplus wheat supplies from Russia has been abandoned and famine relief in that country may make an appreciable drain on international supplies. Crops in northern Africa are fairly good, following a very poor harvest last year, but a normal exportable surplus is not expected. Exports from India are reported to have been prohibited entirely, because of the poor crop and high prices, and no improvement can be expected before the 1922 harvest. Argentina and Australia still have a fairly large share of their last crops. The amount available for export from Argentina on July 1 is estimated at over 40,000,000 bushels and from Australia at about 50,000,000 bushels, allowing for a normal carryover in each country.

Current stocks in Europe are not large but are distinctly better than last year and are sufficient to meet requirements until the new harvest is available. Normally western Europe imports an average of 400,000,000 bushels of wheat annually. Of this amount Russia, formerly supplied 150,000,000 bushels. In the last crop year, ending July 1, 1921, Canada and the United States together furnished net exports of about 475,000,000 bushels, of which the greater part was sent to Europe.

The estimated exportable surplus of 350,000,000 bushels from the United States and Canada, together with the 90,000,000 bushel carryover in Argentina and Australia, therefore, make a total of 440,000,000 bushels available to meet the international demand. This apparently balances the probable European requirements of approximately 400,000,000 bushels, with a reasonable allowance for Russian requirements.

STOCK MARKET.

Tom Reed attained a new low yesterday when the stock sold down to 40 cents and was without support at that figure. Rumors of uncertain development work contributed to the depression which has surrounded this stock for the past few days. No authoritative statement is forthcoming, and just how far the slump will go no one is prepared to state.

Aside from the bear movement in Tom Reed the market was without especial feature and volume was light. United Eastern rallied from an opening at 1.15 and sold up to a close at 1.35. Several thousand shares of Adams went over at 9 cents and United American was firm at 15 cents.

In the oils General Petroleum moved up to 28.50 and the other oils showed indications of greater strength. Union of Delaware opened at 20.75 which was the high point for the day, selling down an eighth to a close at 20.62½.

Industrials were firm. Los Angeles Investment was fairly active and registered a net gain of a point, late day sales being at 95 cents. Edison sold at 94.50. There was further activity in Farmers and Merchants' National Bank, thirty-one shares selling at 310.00.

In San Francisco General Petroleum advanced to 24.00 bid without an offering. Pacific Oil sold at 42.75 and 42 87 1-2 and Delaware advanced to 20 5-8 on the regular session and closed with sales at 7-8 on the informal. Packing again sold at 65 3-4 and Gas common at 60 1-2 and 3-4. The sugars monopolized considerable interest. There was an accommodation sale of 4500 shares of Hutchinson at 11 1-4, 3450 Honoka at 3 1-2 and 3070 Honolulu Plantation at 30. These were probably tax loss sales, one broker handling the transactions, according to A. W. Coote advices.

ALFALFA MARKET.

Low prices for alfolfa hay this season have brought about an unusual shortage on the market, according to the directors of the California Alfalfa Growers' Exchange. The reduced production is also due in part to unfavorable weather conditions. Alfalfa men see a material reduction in milk and cream production in the future because of the shortage of their crop. Higher prices to growers, they say, furnish the only remedy for this situation.

There were 1330 tons of grain and

(Continued on Eleventh Page.)

Individual Investment Requirements

When presented to us are given personal and intelligent consideration. Our information and files covering the securities handled in this market are unexcelled.

Discussion of Investment Problems Invited.

Jno. O. Knight & Co.
Stocks—Bonds
411-14 Van Nuys Bldg.
Members Los Angeles Stock Exchange
Telephone 10254

CALIFORNIA ELECTRIC POWER SECURITIES

To Net

San Joaquin Lt. & P. Corp. Unifying & Ref. Mtge. 7%, 1951 at 100.....7%

Los Angeles Gas & Elect. Corp. Gen. & Ref. Mtge. 7%, 1931 at 100.....7%

Midland Counties Public Service Corp. Gen. & Ref. Mtge. 7½%, 1956 at 100 7½%

Call, Write, Phone for Details.

Bonds sold on partial payments.

Howard G. Rath Company

Established 1910
Investment Securities
Members L. A. Stock Exchange
310 Security Bldg. Los Angeles.
Telephone 606-61.

Bonds We Recommend for Investment

GOVERNMENT AND DISTRICT BONDS

		Maturity	Price
*Pomona City High School Dist.	5½	1950-61	
*San Diego School	4½	1923-25	
*Reclamation Dist. No. 1500	6	1930-31	
*Reclamation Dist. No. 1000	6	1937	
Govt. of Argentine	7	1923	

PUBLIC UTILITY BONDS

*Los Angeles Gas & Electric Co	7	1931	100.25
*San Francisco, Sacramento Railway	7	1938	90.25
*Southern California Gas Co.	7	1951	99
Western States Gas & Electric Co.	6	1927	91.25
Central Arizona Light & Power Co.	8	1936	100
Detroit United Railway Co.	8	1941	99

OTHER CORPORATION BONDS

General Petroleum Corp.	7	1931	Mkt.
*Miller & Lux, Inc.	7	1930	Mkt.
*Valley Ranch Co.	8	1926-31	100
Sutter Basin Co.	8	1929	100
Fisk Rubber Co.	8	1941	99

*Legal Investment for California Savings Banks.

Circulars descriptive of any of the above issues will be mailed upon request.

PASADENA
514 Chamber of Commerce Bldg.
HOLLYWOOD
6404 Hollywood Blvd.
SAN DIEGO
694 First National Bank Bldg.
SEATTLE
OAKLAND
SAN FRANCISCO
PORTLAND
NEW YORK

BLYTH, WITTER & Co.
521 Trust and Savings Bldg., Los Angeles
Sixth and Spring Streets
Phone Broadway 327

A Helpful "*Investor's Primer*"

Obtain a Free Copy Today

Contents include:
Warrants
Municipals
Industrials
Prior Liens
Serial Bonds
Senior Bonds
Sinking Fund
District Bonds
Discount Bonds
Mortgage Bonds
Collateral Trust
Equipment Issues
First Refunding
First & Refunding
Farm Land Bonds
Irrigation Dists.
Stocks vs. Bonds
Government Bonds
Convertible Issues
Philadelphia Plan
Foreign Govt. Bonds
Bonds vs. Mortgages
First Mortgage Trust

"First Refunding" and "First and Refunding" Mortgage Bonds—do you know the difference between them? Can you discuss the "Philadelphia Plan" intelligently. What are "Prior Liens," "Serial Bonds," "Discount Bonds," "District Bonds," "Convertible Issues?"

Our **INVESTOR'S PRIMER** explains these and the common types of Bonds in a manner easily understood by the most inexperienced investor. It is a primer that **ALL** investors should have for its contents embrace practically all the better known forms of investment securities.

Full knowledge of the technical character of a prospective investment may protect you from loss. The Investor's Primer has been compiled by thoroughly trained bond house specialists. Guide your future investments by securing the benefit of this wide experience.

HUNTER, DULIN & Co.
GOVERNMENT, MUNICIPAL AND CORPORATION BONDS
I. N. Van Nuys Building
Los Angeles
Phone Main 6801
SAN FRANCISCO
OAKLAND

Municipal Bonds, Entirely Tax-Free

	Due	Priced to Yield About
BURBANK HIGH SCHOOL DIST. 5½% Bonds	1942	5.35%
PHILIPPINE GOVERNMENT 5½% Bonds	1941	5.625%
POMONA CITY HIGH SCHOOL DIST. 5½% Bonds	1954	5.35%
PORTERVILLE UNION HIGH SCHOOL DIST. 5½% Bonds	1929-1946	5.50% to 5.35%
SANTA MONICA CITY SCHOOL DIST. 6% Bonds	1938	5.50%
CITY & COUNTY OF SAN FRANCISCO 4½% Water Bonds	1953-1955	5.35%
CITY & COUNTY OF SAN FRANCISCO 4½% Water Bonds	1925	5.75%

Each of these bonds is a legal investment for California Savings Banks and Trust Funds and is exempt from Federal Income Taxes and California Personal Property Taxes.

Descriptive Literature on Request.

California Company
BONDS
626 So. Spring St.
Main 6507 10707

Tax Exempt

$300,000

CAMERON COUNTY, TEXAS

Water Improvement District No. 5

6% SERIAL GOLD BONDS

Dated March 1, 1921. Due serially March 1, 1922, to March 1, 1941, inclusive.

Denomination $1,000. Interest payable semi-annually, March 1 and September 1, at the Seaboard National Bank, New York City, N. Y.

FREE FROM FEDERAL INCOME TAX

The income derived from these bonds is wholly exempt from Federal Income Taxes, including Normal Taxes, Surtaxes and Excess Profits Taxes. Ownership certificates are not required when interest coupons are collected

STATISTICAL

District organized	August, 1919
Total acres included in the district	21.216
Assessed valuation of land for general taxation	$3,001,546.00
Debt, including this issue, less bond redemption fund of $15,000	600,000.00
Assessed value per acre	141.47
Market value per acre	330.00
Debt per acre, including this issue	28.28
Maximum yearly interest and principal charges per acre	2.73
Estimated population of district	1,500
Number of land owners	600
Average land holding (acres)	33 1-3

SECURITY

The security for these bonds consists of a tax lien ranking ahead of first mortgages on 21,216 acres of land suitable for a wide range of staple products, such as vegetables of all kinds, melons, citrus fruits, cotton and corn. The grapefruit grown here is famous for its flavor and quality.

The bonds herein described represent the total bonded debt of a Municipal District at the rate of $28.28 per acre, to provide an agricultural water system for over 21,000 acres of land having an assessed valuation of $141 per acre and a conservatively estimated average market value of $330 per acre.

The exceptional fertility of the soil in this district, an abundant water supply, a continuous growing season and the early market crops which the land produces result in crop returns which, for variety, reliability, size and average value are probably unexcelled anywhere in this country.

An ad-valorem tax has been levied on all assessable property in the district, both real and personal, to pay the interest on and principal of the Bonds as they mature. The maximum annual tax payment per acre is $2.73. The validity of the organization of the district, of the bond issue and of the tax levy have been established by the District Court of Cameron County, Texas.

The Texas law authorizing the issuance of these bonds has been carefully drawn, and contains many of the best features of the California Irrigation and Reclamation Acts, as well as additional strong safeguards.

TO YIELD APPROXIMATELY 7.25%

Legality of issue has been approved by Goodfellow, Eells, Moore and Orrick of San Francisco

Physical examination of the lands and engineering features has been made on our behalf by Mr. Frank Gillelen of the engineering firm of Olmstead & Gillelen, Los Angeles, and by a representative of our organization.

Banks, Huntley & Co. — **Bond & Goodwin & Tucker**
Carstens & Earles, Inc. — **Frank & Lewis**
Frick, Martin & Co. — **Stevens, Page & Sterling**

The above statements, while not guaranteed by us, are based on information which we regard as reliable and upon which we have acted in the purchase of these securities.

Merrill, Lynch & Company
MEMBERS NEW YORK, CHICAGO, DETROIT, CLEVELAND STOCK EXCHANGES
616 I. N. VAN NUYS BUILDING. PHONE 60274

Wm. R. Staats Co. Government, Municipal and Corporation **BONDS**
San Francisco — Orders executed in Listed Securities, Los Angeles, 640 S. Spring St. — Pasadena

San Diego, San Francisco — **HUNTER, DULIN & Co.** INVESTMENT SECURITIES, Van Nuys Bldg. Los Angeles — Oakland, Pasadena

R. H. MOULTON AND COMPANY
Specialize in Government and Municipal Bonds.
Government Department is equipped to buy and sell all Liberty and Victory Bond Issues.
Title Insurance Building. Telephone 60271; Main 208.

mend for Investment

ND DISTRICT BONDS

	Maturity	Price	Approx.
... 5½	1950-61		5.35-5.50
... 4½	1923-25		5.70
... 6	1930-31		6.00
... 6	1937		6.10
... 7	1923		7.30

TILITY BONDS

... 7	1931	100.25	6.95
... 7	1938	90.25	7.90
... 7	1951	99	7.05
... 6	1927	91.25	8.00
... 8	1936	100	8.00
... 8	1941	99	8.25

ORATION BONDS

... 7	1931	Mkt.
... 7	1930	Mkt.
... 8	1926-31	100
... 8	1929	100
... 8	1941	99

...s Banks.

...above issues will be mailed upon request.

BLYTH, WITTER & Co.

521 Trust and Savings Bldg., Los Angeles
Sixth and Spring Streets
Phone Broadway 327

...estor's Primer

...in a Free Copy Today

...ing" and "First and Refunding" Mort...
...do you know the difference betwe...
...ou discuss the "Philadelphia Plan" ...
...What are "Prior Liens," "Seni...
...ount Bonds," "District Bonds," "Co...
...?"

...OR'S PRIMER explains these and ...
...ypes of Bonds in a manner easily u...
...e most inexperienced investor. It ...
...ALL investors should have for its co...
...practically all the better known forms ...
...securities.
...e of the technical character of a pro...
...ment may protect you from losses. T...
...ner has been compiled by thorough...
...house specialists. Guide your futu...
...securing the benefit of this sound ...

...OULIN & Co.

...L AND CORPORATION BONDS
...Nuys Building
...Angeles
...Main 6801

Entirely Tax-F...

	Due	Priced to Yield About
ST.	...1942	5.35%
...NT	...1941	5.625%
...DL	...1954	5.35%
...GH	...1929-1946	5.50% to 5.35%
...DL	...1938	5.50%
...N-	...1953-1955	5.35%
...N-	...1925	5.75%

...ent for California Savings Banks and ...ral Income Taxes and California Per...

...ture on Request.

...Compan...
...DS
...pring St.
10707

...pany
...OCK EXCHANGE
PHONE 6497A

Loans made on Stocks and Bonds
Brokers Financ... Corporation
Capital $250,000...
120 E. Green St.

...BONDS
Pasadena

Oakland
Pasadena

...PANY
...Victory Bond Issues...

FEDERAL LAND BANK

10-20 Year 5% Bonds

...t from Federal, State, Municipal and Local Taxation
...ay 1, 1921 — Due May 1, 1941
Not redeemable before May 1, 1931

...payable May 1 and November 1 at any Federal Land Bank ...Federal Reserve Banks. Principal payable at the bank of issue. ...upon and registered bonds (interchangeable) in denominations ...of $1,000, $1,000, $500, $100 and $40.

...ds at par and interest at any time after ten years from ...of loans.

The Supreme Court of the United States has held these Banks were legally created as part of the banking system of the United States, and that the bonds issued by these Banks are instrumentalities of the U. S. Government and are exempt from Federal, State, Municipal and local taxation.

...bonds are acceptable by the United States Treasury as se... the Government deposits, including Postal Savings funds. ...are lawful investments for all fiduciary and trust funds under ...control of the United States Government. ...are eligible under the laws of many of the states for invest... of all public and private funds, and have been officially held ...for investment by savings banks in thiryt-seven states.

...ice 100 and Interest—Yielding 5%

R. H. Moulton & Company

Government and Municipal Bonds
...ness Building — American Natl. Bk. Bldg.
San Francisco

...statements contained herein, while not guaranteed, are based upon ...and advice which we believe to be accurate and reliable.

RGW

Safe Bonds With Big Yields Are Becoming Rare.

There is every indication that the opportunities now ...ist to buy safe strong bonds at prices to yield as ...igh as 8.40%, will soon become matters of past history. It is extremely unlikely that conditions will ...ver be as favorable to the conservative investor as ...they are right now.

...Steady prices of the better grade of bonds have ad...vanced, and interest rates have gone down. Anticipating the inevitable return to normal prices and ...normal rates, wise investors are putting all the ...money they can spare into securities which they ...know they will not be able to duplicate again in attractiveness.

Here Are Some Exceptional Issues:

The following list will give you an idea of the unusual investment opportunities we are now offering. Look ...them over. Check off the ones that interest you, ...write your name on the margin of the advertisement ...and mail it in today. We'll supply you with the ...particulars.

	Maturity	Price	Approx. Yield
City of Whittier School Dist. 6's	Aug. 1, 1929	101.06	5.70
L. Calif. Gas 1st & Ref. 7's	Mar. 1, 1951	99	7.10
So. Ca. Pub. Serv. Corp. 7½'s	Sept. 1, 1936	100	7.50
So. Kelvin Pap. Co. 1st Mtg. 8's	Aug 1, 1936	100	8.00
Kern Gas & El. Sec. S. F. 7½'s	Sept. 1, 1941	94	8.10
Lindo Tr., Lt. & P. 1st Lien 7's	Dec. 1, 1922	98½	8.40

Our Conscientious Service to Investors is Always at Your Service.

RALPH G. WOLFF & CO.

Bonds for Safe Investment
...H. Hellman Bldg. — Phone 142-19 or 63944

CITY OF FRESNO

8%

Street Improvement Bonds
Tax Free

...is one of the best cities in California. It is ...the center of California's greatest agricultural ...district.

...are offering Street Improvement Bonds of the ...City of Fresno to yield 8%. These issues are ...for the cost of paving one of Fresno's very attractive residence streets, well located and highly improved.

These bonds combine ...safety, High Yield and Tax Exemption

ELLIOTT & HORNE CO.

Bond Dealers Since 1904
...Spring St. — STOCK EXCHANGE BUILDING — Main 7785.

...USINESS MAN'S METHOD

...ensures safety of principal when he has no reserve funds with ...possible depreciation.

...Investment Plan provides this method, and now is the time ...when money situation. Our plan protects your equity in Investments while securities are selling at attractive prices as a result ...in this manner, and we will be very pleased to explain its functions to your requirements, or to forward descriptive leaflet free

...AYMOND & COMPANY

...Telephone Pico 540 — 321 Stock Exchange Bldg., 639 S. Spring Street, Los Angeles, California

---

...cDONNELL & Co.

...0 SPRING ST. — PHONE - PICO 4412
...MEMBERS ALL LEADING EXCHANGES
...PRIVATE WIRES NEW YORK-CHICAGO-SAN FRANCISCO

...Brothers

STREET IMPROVEMENT BONDS
INCOME TAX EXEMPT
The Street Improvement Bond House
301 Hibernian Bldg., Los Angeles, Cal. — 310 Watts Bldg., San Diego, Cal.

...M. FERNALD & CO.

...STOCK AND BOND BROKERS
...DEALING IN AND BUYING OR SELLING ORDERS IN LOCAL OIL AND MINING ISSUES
...MEMBERS LOS ANGELES STOCK EXCHANGE — SPECIAL ATTENTION MAIL ORDERS

...& Page & Sterling

Van Nuys Bldg.
Los Angeles
618-72—Pico 3078

NEW YORK STOCK EXCHANGE.

[BY A. P. NIGHT WIRE.]

NEW YORK, Oct. 25.—The Railroad Labor situation ceased to be a factor of more than passing importance in the stock market today, although transportation shares again were relatively backward in the broad and active dealings.

Speculative interest converged around the oils, that group dominating. Mexican Petroleum, as a result of its favorable semiannual statement of earnings, made a wide opening of 3000 shares at a maximum advance of 4½ points, subsequently increasing its gain to 6 points, only half of which was retained.

Other oils, foreign and domestic, were higher by 1 to 4 points at their best and motors, equipments, shippings, an unusual array of unclassified miscellaneous issues, scored gross gains of 1 to 7 points, even leathers showing strength, notwithstanding the poor statement of Central Leather.

Some steels were moderately strong, but that division reflected occasional pressure arising from anticipation of an unfavorable statement by United States Steel. The steel report, issued after the close of the market, showed no part of the common dividend had been earned, and that it was necessary to draw on the undivided surplus to meet the full requirements of the preferred stock. Sales, 750,000 shares.

Call money opened at 5½ per cent, but advanced to 6 on an increased demand at midday, the higher rate holding to the close. Brokers reported smaller offerings of time funds for which quotations were unaltered.

Sterling demand bills were quoted as high as 3.96½, the top figure for almost six months, and francs and lire also improved, but the remainder of the remittance list showed irregularity.

Dealings in bonds again were comparatively light and uncertain of tone, all Liberty issues closing at variable losses. Rails, industrials and internationals moved narrowly. Total sales, par value, $12,375,000.

STOCK QUOTATIONS IN NEW YORK CITY.

[Furnished by Logan & Bryan, Members New York and Boston Stock Exchanges, 636 South Spring street, Los Angeles.]

NEW YORK, Oct. 25.—Following are the closing prices, sales, and high and low quotations today:

Sales.	Stocks—	High.	Low.	Closing bid.
1,700	Alas Tire	21¾	20½	20½
20,600	Atlantic Gulf & W. I.	31¾	29¾	30¼
2,200	Do. pfd	29	27¾	28
2,500	Allied Chem. & Dye	47¾	46¾	46¾
900	Allis Chalmers	33¾	33¾	33¾
1,100	Am. Agr. Chemical	32¾	31	31¾
500	Am. Beet Sugar	20¾	20¼	20¼
200	Am. Blade Board	49¾	48¾	48
200	Am. Car & Fdy. Co.	131¼	129¾	130¼
1,000	Am. Car & Fdy. pfd.			120
1,000	Am. Can Co.	27¾	26¾	27
1,200	Am. Cotton Oil	19¾	19	19
1,000	Am. Drug Syndicate	6¾	6¾	6¾
500	Am. Hide & Leather	10¾	10¾	10¾
1,100	Am. Hide & L. pfd.	64¾	61	61¾
1,000	Am. Ice Sec. com.	64	64	64
100	Am. Ice Sec. pfd.	86	86	86
14,200	Am. Locomotive	95¾	91¼	92
1,500	Am. Safety Razor			24
600	Am. Ship & Com.	6¾	6¾	6¾
1,500	Am. Steel Fdy. com.	24¾	23¾	24
800	Am. Sugar Ref. Co.	75¾	74¾	75
100	Am. Smelt. & Ref. pfd.	79	79	79
14,200	Am. Sugar	74¾	73¾	74¾
800	Am. Sugar pfd.	104¾	104	104¾
4,300	Am. Sumatra Tobacco	30¾	28¾	29¾
200	Am. Snuff	107	106¾	106
2,800	Am. Tel. & Tel. Co.	109¾	108¾	109
1,100	Am. Tobacco Co.	124¾	124¾	124¾
600	Am. Tob. Co. "B"	124	123¾	124¾
7,000	Am. Woolen	47¾	45¾	46¾
100	Associated Dry Goods			42
2,100	Atlantic Petroleum	21¾	21¼	21¾
100	Atlantic Gulf Oil	37¾	37¾	37¾
4,300	Anaconda	41	40¾	40¾
3,100	A. T. & Santa Fe	88	85½	86
100	A. T. & S. F. pfd.	80¾	80	80
24,100	Baldwin Locomotive	109¾	106	106¾
500	Baltimore & Ohio	36¾	36¾	36¾
100	Bell, A. Grad. pfd.	70¾	70¾	70¾
4,600	Bethlehem Steel "B"	54¾	52¾	53¾
100	Beth. steel pfd Sa.	104¾	104¾	104¾
100	Bor-Warner	4¾	4¾	4¾
400	Beach Magneto	11¾	10¾	10¾
2,900	Burns Bros.	112½	110	110½
100	Butte & Copper & Zinc			4¾
100	Brooklyn R. T.			22
1,600	Caddo Oil	13¾	12¾	13¾
500	Calif. Packers	69¾	69	69
1,500	Cal. Petroleum Co.	43	42¾	42¾
1,200	Canadian Pacific	112	111¼	111¾
1,200	Capital Leather	27¾	26¾	26¾
1,500	Central Leather pfd.	62	60¾	60¾
400	Cerro De Pasco	29¾	29¾	29¾
4,900	Chandler Motors	44¾	42	43¾
400	Chesapeake & Ohio			54
1,400	Chile Copper	11¾	11¼	11¾
1,000	Chile Copper pfd.	25¾	25	25¾
600	Chesapeake Corp.	41	40¾	41¼
1,000	C. & G. W.			15¾
1,000	C. & G. W. pfd.			67
1,000	C. & N. W.	67¾	66¾	67
1,500	C. M. & St. Paul	27¾	26¾	26¾
2,200	C. M. & St. Paul pfd.	37¾	36¾	36¾
100	C. C. C. & St. L.			80
1,900	Coca Cola	87¾	86¾	87
1,000	Colorado Gas	62¾	61¾	61¾
2,300	Columbia Graphophone	4¾	4	4¾
200	Do. pfd.	17¾	16	16¾
400	Con. Gas & Lead	4	4	4
100	Consolidated Gas	91	90¾	90¾
200	Cont'l Gas pfd.	85	85	85
1,200	Cons. Textile Corp.	16¾	16¾	16¾
1,200	Corn Products	81¾	79¾	81¾
1,700	Cosden Oil	21¾	20¾	21¾
6,500	Crucible Steel com.	63	60¾	61¾
2,700	Cuba Cane Sugar	8	7¾	7¾
3,500	Cuba Cane Sugar pfd.	42¾	41¾	42¾
1,300	Cuban Am. Sugar	13¾	13¾	13¾
100	Cuban Am. Sugar pfd.			102
200	Dome Mines	18	18	18
600	D. L. & W.	107	105¾	106
700	Davison Chemical	28	27¾	27¾
2,500	Endicott Johnson	47¾	47	47¾
1,700	Erie	12¾	11¾	11¾
500	Erie 1st pfd.	17¾	17¾	17¾
1,000	Erie 2nd pfd.	11¾	11¾	11¾
7,100	Famous Players	45¾	43¾	45¾
200	Famous Players pfd.	79	79	79
100	Fisher Bodies	74¾	74¾	74¾
600	Fisk Tire & Rubber	10¾	10¼	10¾
1,100	Freeport Texas	14¾	14¾	14¾
800	Gaston, Williams			34
100	General Cigars			58
48,500	General Asphalt com.	60¾	58¾	59¾
300	General Asphalt pfd.	96	94	94
3,500	General Electric	131¼	129¾	130¾
4,100	General Motors com.	11¾	10¾	11¾
2,200	Goodrich Rubber Co.	31¾	30¾	31
5,900	Great Northern pfd.	71	69¾	70
200	Great No. Ore Ctfs.	29¾	29¾	29¾
400	Gulph Coppor	19	19	19
700	Gulf States Steel	87¾	17¾	87
700	Hupp Motors	12¾	11¾	11¾
5,000	Haskell Barker	79¾	68¾	69
9,300	Houston Oil	26¾	25¾	26
2,000	Inspiration Copper Co.	36¾	35¾	35
2,800	Industrial Alcohol	46¾	44¾	45¾
800	Int'l Harvester com.	78¾	78	78
1,000	Int'l Nickel	13¾	13¼	13¾
100	Int'l Motors	23¾	23¾	23¾
16,300	Int'l Paper	54¾	51¾	53¾
400	Inter-Met. Cons. com.			1¾
200	Inter-Met. Cons. pfd.	6	6	6¾
300	Int'l Marine com.	10	9¾	10
8,500	Island Oil	3¾	3	3
8,000	Kelly-Springfield Oil	10¾	10¾	10¾
500	Jewel Tea			11
1,200	K. C. Southern	24¾	20¾	23¾
8,000	Kelly-Springfield Tire	22¾	21¾	22
9,500	Kelly Springfield com.	41¾	40	41¾
2,600	Keystone Tire Co.	10¾	10¼	10½
100	Lackawanna Steel	40	39	39¾
100	Laclede Gas com.			49
700	Lee Tires	28¾	27¾	27¾
3,100	Lehigh Valley	47¾	46¾	46¾
200	Lott Candy	9¾	9¾	9¾
1,200	Loullard Tobacco Co.	146¾	145¾	147
1,700	Loews Inc.	13¾	12¾	12¾
100	Manhattan Oil			42
200	Maxwell Motors "B"	11¾	10¾	10¾
200	May Dept. Stores com.	99¾	99¾	99¾
63,500	Mex. Petroleum Co.	109¾	103¾	104¾
1,100	Miami Copper Co.	23¾	22¾	23¾
5,400	Middle States Oil	12¾	12¾	12¾
1,900	Midvale Steel	23¾	23¾	23¾
100	Minn. & St. L.			22
200	M., K. & Texas	1¾	1¼	1¾
100	Montana Power com.	54	54	54
700	Missouri Pacific	19	19	19
1,300	Missouri Pacific pfd.	42¾	41¾	42¾
100	Mullins Body	21	21	21
100	N. O. T. & M. Ry. Co.	21	21	21
1,100	Nash Motors	43¾	43¾	43¾
200	Nevada Con.	12¾	12¾	12
2,000	N. Y. Central	71¾	71¾	71¾
200	N. Y. Chic. & St. L.			22
100	Nova Scotia Steel			22¾
500	N. Y., N. H. & H.	14	13¾	13¾
800	Norfolk & Western	95¾	94¾	95
2,000	North American	41	40¾	40¾
14,600	Northern Pacific	72¾	71¾	72
1,800	Owens Bottle Co.			75
100	Oklahoma Producers			8¾
100	Pacific Mail	23¾	23¾	23¾
21,500	Pacific Gas & Electric	50¾	49¾	50
11,500	Pan-American com.	44¾	43¾	43¾
18,100	Pan-American "B"	44¾	43¾	43¾
1,000	Penn. R. R. Co.	39¾	39¾	39¾
800	Penn. Gas Co.	54	53¾	53¾
1,800	Pere Marquette com.	18¾	18¾	18¾
1,000	Philadelphia Co.	29¾	29¾	30
2,000	Phillips Petroleum	29	28¾	28¾
18,200	Pierce-Arrow com.	10¾	9¾	9¾
1,600	Pierce-Arrow pfd.	54¾	52¾	53¾
900	Pierce Oil com.	7	6¾	6¾
200	Pierce Oil pfd.	40	40	40
1,500	Pittsburg Coal	60¾	59¾	60
200	Pittsburg Coal pfd.	94	94	94
2,400	Pitts & W. Va. com.	23¾	23¾	23¾
2,800	Pressed Steel Car	63¾	62¾	63¾
1,400	Punta Alegre Sugar	26¾	26¾	26¾
2,500	Pullman	100	98¾	98¾
1,400	Pure Oil	20¾	20¾	20¾
400	Ray Consolidated	13¾	13¾	13¾
100	Ry. Steel Spring Co.	68¾	68¾	68¾
2,200	Reading	69¾	68¾	69¾
100	Reading 1st pfd.			50
400	Remington Typewriter	21¾	20	21¾
100	Republic Iron & Steel	71¾	70¾	71¾
1,100	Republic I. & S.	47¾	47¾	47¾
600	Republic I. & S. pfd.	103¾	97	97
5,700	Rock Island	22¾	21¾	22¾
900	Rock Island 7th	29	28	28¾
1,200	Rock Island 6th	69¾	68¾	69¾
200	Royal Dutch, N. Y.	44¾	44¾	44¾
700	Rumley com	12¾	12¾	12¾
400	Rumley pfd	27¾	27¾	27¾
600	Saxon Motors	3¾	3¾	3¾
700	Sehlesinger Air Line			2¾
100	Schlesinger Air Line pfd.			7
5,000	Sears-Roebuck com.	98¾	96¾	97¾
600	Seneca Copper	20¾	19¾	19¾
10,000	Shattuck Oil	20¾	19¾	19¾
1,100	Shell Trans. & Trading	23¾	22¾	22¾
1,000	Simms Petroleum	10¾	10¾	10¾
1,000	Sinclair Oil & Refining	23¾	23¾	23¾
2,700	Union Oil of Delaware	29¾	28¾	28¾
600	Union Pacific	119¾	118¾	119
100	Union Pacific pfd.			84
4,700	Utah Copper	54¾	53¾	54
2,500	United Fruit	113¾	112¾	113¾
2,500	United Food Products	11¾	11¾	11¾
14,200	United Retail Stores	111	111	111
4,100	United Drug Co.	68¾	66¾	67¾
100	Do. 1st pfd.	98	98	98
1,100	Submarine Boat	14¾	13¾	13¾
100	U. S. Cast Iron Pipe			30
2,700	U. S. Rubber & Cons.	53¾	51¾	52¾
1,200	U. S. Rubber 1st pfd.	97¾	96¾	96¾
200	U. S. Steel Corp.	91¾	91¾	91¾
200	U. S. Steel Corp. pfd.	110	110	110
1,100	U. S. Smelting	31¾	30¾	31
1,600	Va.-Car. Chemical Co.	36¾	36¾	36¾
2,700	Vanadium Steel	30¾	30	30¾
1,000	Vulcan	30	30	30
100	Wabash	21¾	21¾	21¾
700	Westinghouse	43¾	42¾	43¾
200	Western Md. com.	9¾	9¾	9¾
100	Western Pacific com.	20½	20½	20
200	Do. 1st pfd.			37
2,000	White Motor	41¾	41¾	41¾
2,500	Willys Overland	12¾	12¾	12¾
1,600	Willys Overland pfd.	30	29¾	29¾
1,200	Wilson Co. com.	7¾	7¾	7¾
700	Woolworth com.	87	85	85
600	Worthington P. com.	81¾	81¾	81¾
100	Do. pfd com.	91	90	90
400	Standard Oil of Cal.	29¾	29¾	29
700	Marland Oil	20¾	20	20
600	Union Bag & Paper	67¾	66¾	67

Total sales of stocks—800,000 shares.
Total sales of bonds—$12,821,000.
Money—Opened at 5% per cent; highest, 6 per cent; lowest, 5½ per cent; last loan, 6 per cent; closed, 6 per cent; ruling rate, 5½ per cent.

NEW YORK CURB CLOSE.

[Furnished by Logan & Bryan, Members New York and Boston Stock Exchanges, 636 South Spring street, Los Angeles.]

NEW YORK, Oct. 25.—Closing quotations:

	Close— Bid.	Ask.		Close— Bid.	Ask.
Industrials—			Inter. Petr.	15¾	15¾
Asiatic	12	13	Livingston P.	7	8
A. P. com.	5	6	Maracaibo O.	2¾	2¾
Bal. Tob.	11¾	12	Merritt	11¾	11¾
Car L. & P.	1 1-16	1 3-16	M. W. Ref.	150	160
Cleveland M.	23¾	24¾	M. W. Oil.	2¾	3¼
Durant Mo.	20¾	21	Northwest.	21	25
Goldwyn P.	4¾	5	Ohmstead	3	5
N. A. Pulp	28¾		Omar	86	91
Phil Morris	5¾	6	Pennpoint	4¾	5¼
Peerless	38½	40	Prod. & Ref.	4¾	5¼
Portorican T.	60	65	Ryan Cons.	4	4¾
Radio com.	2	2¼	Salt Creek	21	22
Do. pfd.	1¾	2¼	Prod.	12¾	13¼
Savoy Am.	5	7	Simms	8¾	8¾
Tob. Exp.	5	7	Skelly Oil.	6¾	6¾
U. P. Shar 1-10	7¾		Mines		
U. S. Candy	6	6¾	Sin. Indep.	24	26
U. S. Ship			Sou. Mont.	86	88
Wayne Cty.	19	21	Caledonia A	1	3
Willys C. &			Cal. Jerome	1¾	2
pfd.	10	12	Can. Cop.	2	3
Cities Ser.	179	182	Cons. Cop.	1¾	1¾
Do. pfd.	54	55	Cusen	1¾	1 15-16
Do. Bkrs.	19¾	20	Dundee	60	70
Oils—			Hecla	4¾	4¾
Allied Oil.	3	4	Hollinger	4¾	4¾
Allen Oil.	40	50	Howe	4¾	4¾
All. Pete.	4¼	4¾	Kerr Lake	3¾	3¾
Bon. Wyo.	79	81	Magma Cop.	27	28
Boone Oil.	2¾	3	Number 1.	80	100
Carib. Syn.	25¾	26¾	Do. new.	85	90
Conlon	5¾	6¾	Do. Coal.	6¾	7¾
Dim. O.	7¾	8¾	Nipissing	6¾	6¾
Elk Basin.	65	68¾	Say Here.	23	27
Fed. Oil.	1.10	1.15	Tex. Exp.	1¾	2
Glenrock	1¾	2	U. V. E.	25	27¾

OIL STOCKS.

[Furnished by A. H. Crary, 119 West Fourth street, Los Angeles, Cal.]

NEW YORK, Oct. 25.—Closing quotations:

	Close— Bid.	Ask.		Close— Bid.	Ask.
Anglo	17¾	17¾	Penn. Mex.	237	240
Borne S.	25	350	Prairie Oil	550	557
Buckeye	93	95	Prairie P.	190	207
Chenault	100	105	Solar Refg.	390	400
Do. ord.	90	95	S. Pipe	82	87
Continental	120	130	S. W. Oil.	270	280
Crescent	28	30	S. W. P. Oil	57	58
Cumberland	135	140	S. Oil Ind.	794	795
Eureka	91	93	S. Oil Kan.	580	600
Galena	47	50	S. Oil Ky.	400	415
Glid Oil	90	95	S. Oil N. Y.	507	510
New pfd.	90	93	S. Oil Okla.	385	390
Ill. Pipe	165	169	Do. pfd.	100	110
Ind. Pipe	81	84	Swan & F.	33	37
Nat. Trap.	28	31	Vacuum	288	290
Ohio Cities	133	135	Washington	70	85
N. Pipe	89	94	W. Oil Nob.	160	169
Ohio Oil	280	285	Imperial	89	91
Int. Pet.	15¾	15¾			

SILVER QUOTATIONS.

[BY A. P. NIGHT WIRE.]

NEW YORK, Oct. 25.—Foreign bar silver, 68¾; Mexican dollars, 57¾.

LONDON, Oct. 25.—Bar silver, 29¼d per ounce. Money, 2 per cent.

E. F. HUTTON & CO.

MEMBERS
New York Stock Exchange and all leading exchanges.
643 So. Spring St. and Alexandria Hotel.
Pasadena: Maryland Hotel.
Santa Barbara: 1127 State St.
Home Office 61 Broadway, New York City.

Private Wires Coast to Coast

A. H. CRARY & Co.

Members Chicago Board of Trade
Stocks, Bonds, Grain, Cotton
Direct Private Leased Wire.
119 W. 4th St., Los Angeles 65304 — Main 7559
129 West First Street, Long Beach.

LOGAN AND BRYAN

636 South Spring St.
Members All Leading Exchanges.
Private Wires
Atlantic to Pacific
United States and Canada
Pasadena, Santa Barbara, Coronado

You Can Purchase 1000 May Wheat
On a Deposit of $75.00
Every cent advance makes $10.00 Profit. Write or phone for particulars.
R. B. DORNEY & CO.
Main 45. — 306 Stock Exchange.

NEW YORK CURB BONDS

[Furnished by Bond & Goodwin & Tucker, Inc., 10th Title Insurance Building.]

NEW YORK, Oct. 25.—Following are the New York curb prices for current and new issues of bonds widely held in Southern California:

Corporations—	Bid.	Asked
Am. T. & T. Col. 5s, Dec. 1, 1946	89¾	89¾
Am. T. & T. Cv. 6s, July 1, 1925	102	104
Am. T. & T. Cv. 6s, Oct. 1, 1925	99¾	99¾
Anaconda Cop. 7s, Jan. 1, 1929	91¾	92
Armour & Cv. 7s, July 15, 1939	100	100¾
Bell Tel., Pa., 7s, Oct. 1, 1940	101	101½
Beth. Steel 7s July 15, 1942	100¼	100¾
Beth. Steel 7s, Oct. 1, 1948	98	98½
Brit. & Ind & A. 5s, May 1, 1942	85¾	86
Cal. G. & E. Un 6s, Nov. 1, 1937	90¾	91¼
Diamond M. 7½s, Nov. 1, 1925	105¾	106½
Du Pont 7½s, July 1, 1931	98¾	99¼
Galena sig. Oil 7s, April 1, 1930	97¼	98
Goodyear T. & R. 8s, May 1, 1941	100½	101¼
Goodrich 7s, April 1, 1925	99¾	99¾
Gt. West. Power 5s, June 1, 1946	83¼	83¾
Humble O. & R. 7s, Mar. 15, 1923	98¾	99¼
Kelly Springfield 8s, May 15, 1931	98½	99
Libby 7s, May 1, 1931	97	97½
Mex. Petroleum 8s, May 1, 1926	98	98½
Morris 7½s, Sept. 1, 1930	101¼	101¾
N. W. Bell Tel. 7s, Feb. 1, 1941	104¾	105
Packard Mot. 8s, April 15, 1941	97	97½
Pacific G. & E. 6s, Jan. 1, 1942	82	82¼
Pac. T. & T. 6s, Jan. 2, 1937	87	87½
Pan-American 7s, Feb. 15, 1940	91	91½
Sears-Roebuck 7s Oct. 15, 1929	99¾	100
Sears-Roebuck 7s, Oct. 15, 1932	98¾	99
Sinclair G. Cn. 7½s, May 15, 1925	93½	94¼
So. Cal. Edison 6s, Feb. 1, 1944	101¾	102
Standard O. Cal. 7s, Jan. 1, 1931	104¾	105¼
Standard O. N. J. 7s, Jan. 2, 1946	102¾	103¼
Standard O. N. J. 7s, Jan. 2, 1925	101¾	102
Standard O. N. Y. 7s, Jan. 2, 1931	106¾	107
Stand. O. N. Y. 6½s, May 1, 1932	102¾	103¼
Sun Oil 7s, April 1, 1929	94¾	95¼
Steel & Tube Am. 7s, July 1, 1951	92¾	93
S. W. Bell Tel. 7s, April 1, 1925	99¾	99¾
Swift 7s, Oct. 15, 1925	100¼	100¾
Swift 7s, Aug. 15, 1941	100	100¼

BENJ. F. McLOUTH
Suite 214-20 Stock Exchange Bldg.
Los Angeles Phone 62293
PROPERTY MANAGEMENT
Buildings
Private Estates
Corporations
We now represent properties of values over $20,000,000.00
CORPORATION SERVICE
Accounting
Income Tax Service
Secretarial Service
Real Estate—Rents—Leases

Discrimination

Buy Stocks
Whose balance sheets disclose a strong treasury position;
Which occupy a commanding position in their respective lines of industry;
Whose products are fundamental—the demand for which, in normal times, is sufficient to employ profitably the capital invested.

Aronson & Company
Members of the L. A. Stock Exchange,
Herman W. Hellman Bldg.
4th and Spring Sts.
Telephone Broadway 5780.

FOR SALE:

2 Texas Holdings	@	$50.00
210 Roll of Montebello	@	45c
10,000 Getty Oil	@	7c
1,700 Huntington National	@	41½c
1,000 Huntington Owners	@	41½c
1,000 Whitley Oil	@	50c

J. C. BURCH & CO.
619 S. Spring St. Phone Bdwy. 2812.

20 MONTHS
to pay for any high grade security. Purchaser receives dividends. Write for booklet outlining plan.
ATTERBURY & TUTTLE, INC.
Stocks and Bonds
14206—Phones—63518. 320 Title Ins. Bldg.

THE COUNTRY OVER.

SAN FRANCISCO, Oct. 25.—Financial reports, the increase in real estate loans and other indications point to further improvement in business conditions in this district in domestic trade, but the weakness of steamship charters shows a further decline in the amount of foreign business. The announcement of a program of building by the State which will entail the expenditure of more than $6,000,000 during the winter and coming spring in all parts of the State, has brought about a much better feeling with regard to the unemployment situation. Private building shows some slight improvement, but is spotty in the extreme. The crop season is waning and except for shipment of a few pears, apples, beans and rice the bulk of the crops has gone to market.

FORT WORTH (Tex.) Oct. 25.—Reports from wholesalers throughout the Southwest for the last week indicate the heaviest buying period since the summer of 1920. This increase is ascribed to the approach of the season of holiday trade and to the railroad strike threat. Dry goods, furniture, building materials and hardware shared equally well in this trading according to dealers. Prices have reached a point at which purchases are stimulated. The start of the railroad strike by the walkout of the I. and G. N. employees from the Mexican border to Fort Worth had no outward effect on business. Passenger traffic is being maintained and, although freight traffic has been interrupted railroad officials assure the public it will be resumed with volunteer trainmen.

BOSTON (Mass.) Oct. 25.—The threatened railroad strike has been almost disregarded in New England as a business factor. The reason is that it is not believed the railroad workers will dare to go out. The improvement in general business has continued. This has been aided considerably by seasonal demand for certain products. Commodity prices are showing a decided inclination to move upward. Credit conditions are practically normal. Stocks in the hands of retailers and manufacturers are generally very low. Unemployment is gradually decreasing. Business, while improving in volume, is subject to closely competitive conditions and few merchants or manufacturers are doing much more than getting a new dollar for an old one.

FOREIGN EXCHANGE: NOMINAL RATES.

Following are the foreign exchange rates upon which local business was transacted yesterday, as furnished by the foreign exchange departments of the Farmers and Merchants' National Bank:

	Exchange rate. Over $1.00.
London, per pound sterling	$ 3.97½
France, per 100 francs	7.42
Germany, per 100 marks	.66
Italy, per 100 lire	4.02
Holland, per 100 guilders	34.25
Sweden, per 100 kroner	22.60
Norway, per 100 kroner	18.55
Spain, per 100 pesetas	13.53
Czechoslovakia, per 100 kroners	.59
Greece, per 100 drachmas	4.85
Bulgaria, per 100 leva	.75
Rumania, per 100 lei	.80
Belgium, per 100 francs	7.35
Jugo-Slavia, per 100 kroner	.40
Switzerland, per 100 francs	18.55
Servia, per 100 dinars	1.47
Denmark, per 100 kroner	19.60
Austria, per 100 Armarin	1.03
Hongkong, per 100 local currency	52.75

Buying rates—Great Britain, sight, 3.92; Canadian, 9.25 discount per $100.

SUGAR PRICES.

[EXCLUSIVE DISPATCH.]

NEW YORK, Oct. 25.—Sugar, raw, unchanged at 4.00 for duty free sugars and 4.11 for Cubas. Raw futures closed unchanged to 3 points higher; December closed 2.48, March 2.38, May 2.42; July 2.52. Spot closed unchanged at 5.20@ 5.60 for fine granulated. Refined futures closed unchanged to 10 points net higher; December closed 5.40, and late months, 5.50.

MINING QUOTATIONS IN SALT LAKE CITY.

[EXCLUSIVE DISPATCH.]

SALT LAKE, Oct. 25.—Closing quotations:

	Close.		Close.
Alto Con.	.01½	Mammoth	.05
Big Hill	.02	Michigan Utah	.05¾
Bay State	.05	Nail Driver	.02
Black Metal	.06	Nevs	.02
Bingham Galena	.00¾	North Standard	.05¾
Central Eureka	.02	O. K. Silver	.08
Cesar Talisman	.04	Opohonge	.00¼
Columbus Rexall	.15	Phinix	.29
Daly West	3.00	Prince Con.	.01½
Deadlock Con.	.01	Scotch Standard	.15
Emma Silver	.00¾	Sells	.01
Enquiry Copper	.00¾	S. S. Coal	2.25
Emerald	.02	S. S. Con.	.01
Eureka Mines	.04½	Swansea Con.	.02
Eureka Lilly	.00¾	South Rocky	.01
Empire Bullion	.04	Silver Shield	.06
Gold Chain	.01	S. Hecla Ex.	.00¾
Grand Central	.32	Tintic Central	.00¾
Great Western	.04	Tintic Standard	1.87½
Galena	.04	Uncle Sam	.01
Howell	.00¾	Utah Con.	.04
Iron Blossom	.18	Union Chief	.01
Indian Queen	.00¾	Victor Con.	.00¾
Jackson King	.07½	Victory Mining	.02
Judge M. & S.	5.00	West Toledo	.02¾
Last Tintic	.01½	Walker Mining	2.50
Lennox	.02½	Yankee Con.	.01½
Lion Big Six	.00¾	Yuba	.05

NEW YORK METAL MARKET.

[BY A. P. NIGHT WIRE.]

NEW YORK, Oct. 25.—Copper steady; electrolytic, spot and near-by, 13; later, 13@13½. Tin steady; spot and near-by, 28.50; futures, 28.75. Iron steady, unchanged. Lead steady; spot, 4.70@4.75. Zinc steady; East St. Louis delivery, spot, 4.60. Antimony, 5.00@6.25.

FINANCIAL.

OFFICE OF THE TIMES,
Los Angeles, Oct. 26, 1921.

Bank clearings yesterday were $13,814,971.53, a decrease of $4,331,900.00, as compared with corresponding day in 1920.

	1921	1920	1919
M'dy	$15,000,179.24	$15,148,045.12	$10,800,407.98
T'day	13,814,971.53	18,146,871.53	8,455,421.35

LOCAL STOCK EXCHANGE.

(Showing were the closing prices and sales as quoted yesterday at the Stock Exchange Building.)

BANK LIST.

	Bid.	Asked.
California Bank	$198.00	$210.00
Citizens Nat. Bank	267.50	....
Commercial National	190.00	235.00
Farmers & Mer. National	305.00	312.50
First National	....	455.00
Guaranty Tr. & Sav. Bank	274.00	....
Merchants National	172.00	200.00
Security Tr. & Sav. Bank	255.00	300.00
Union Bank & Trust Co.	125.00	130.00
U. S. National Bank	....	175.00

BOND LIST.

(With Accrued Interest.)

	Bid.	Asked.
Associated Oil Co.	97	100
Assoc. Oil Co. 1st Mtg.	94½	....
California Pac. Ry.	47½	....
Catons Power & W. Co.	94½	....
Crestmoor Water Co.	97½	....
Edison Elec. Co. 1st Ref.	97½	....
Home Telephone Co.	83½	....
Home Tel. Co. 1st ref.	71	85
L. A. Gas & Elec. Co.	88	89
L. A. Pac. 1st Con. Mtge.	80	....
L. A. Pac. Ry. 1st Ref.	85	....
L. A. & Pasadena El. Ry.	72	....
L. A. Railway Co.	75½	....
L. A. R. R. Corp. 5s	62	....
L. A. Traction Co. 5s	71½	....
Mission Trans. & R. Co.	99	....
National Co. of Cal.	60	65
Pas. & Mt. Lowe Ry.	60	....
Pac. Elec. Ry. Co.	70	....
Pac. Light & Power Co.	90½	....
Pac. L. & P. 6½s	84	....
Sta. Mon. Bay R. T. Co.	60	....
S. Jos. L. & P. 6s	89½	....
S. Jos. L. & P. 6s, ser. C	90	....
S. Jos. L. & P. 6s, ser. D	101¾	102¾
S. Cal. Edison Con. Mtge.	95	....
S. Cal. Ed. Gen. & R. Mtg.	99	99¾
S. Cal. Gas 1st mg. 40Y 6s	89¼	....
S. P. R. R. Co. 1st ref.	71	72
Union Oil Co.	87¾	88¼
Union Transportation Co.	96	....
U. S. Long Dist. T. & T. Co.	102	103

INDUSTRIAL LIST.

	Bid.	Asked.
Cal. Delta Farms	$ 83.00	$ 88.00
Cal. Packing com.	94.75	95.50
Cross, Realty	70.00	85.00
Globe Gr. & Mill pfd.	90.00	94
Globe Gr. & M. Co.	58.00	62.66
Goodyear T. & R.	3½	....
Goodyear T. & R. pfd.	58.12½	....
Goodyear Tex. Mills	65.00	....
Home Builders, pfd.	90	....
Home Builders, com.	50	....
Hollow Serv. com.	89.00	....
L. A. Gas & Elec. pfd.	84.00	88
L. A. Investment Co.	94	....
Occidental Life	135.00	....
Pac. Mutual Life	450.00	480.00
Pacific Lighting & P. pfd.	89.50	....
S. Joaquin L. & P. com.	14.50	....
S. Monica H.B.T. 1st	59.00	....
S. Cal. Edison, pfd.	100.00	101.00
S. Cal. Edison, com.	94.00	94.50
S. Counties Gas pfd.	99.00	....
Taylor Drug Co.	1.25	....
Title I. & Tr. Co.	150.00	200.00
Union Sugar Co.	17.50	....

Wild List.

	Bid.	Asked.
Amalgamated Oil	$ 53.00	....
American Crude Oil	.07½	.10
Associated Oil	96.50	97.00
Brookshire Oil	.70	1.15
Central	....	1.12½
Continental Oil	....	.12
Fullerton Oil	....	2.75
General Petroleum com.	86.00	86.50
Kern Trading	19½	.20
Lake View, No. 2	1.50	1.62
Mascot Oil Co.	1.08	1.15
Mexican Petroleum	107.00	109.00
Midway Northern	.55	.58
Mt. Diablo	.80	1.00
Nat. Pac. Oil Co.	.08	.12
Olinda Land	.25	.27
Palmer Union pfd.	.15½	.27
Palmer Union com.	.07	.08
Premier Oil Co.	.19½	.25
Republic Pet. Co.	.21½	....
Rio Ranch Co.	1.00	....
Union	141.00	145.00
Union Oil of Del.	20.62½	20.75
United Oil Co.	.25	....
Victor Oil Co.	.30½	....
White Star Oil Co.	.04½	.07

MINING LIST.

	Bid.	Asked.
Ontario District—		
Adams Mining	$ .07½	.08½
Arizona Tom Reed	.01	.02½
Argo Mines	.02	.03½
Big Jim	.02	.03
Black Range	.01	....
Boundary Cone	.01	.02
Gold Dust	....	.11½
Gold Ore	.01	.03½
Lexington Arik	.02	....
Lucky Boy	.02	.02½
Nellie Mining	.02½	....
Ostman United	.02½	.03
Sunnyside	.02½	.04
Telluride	.06½	.10
Tom Reed	.12	.40
United American	.13	....
United Eastern	.2.25	2.35
United Western	.04	.06
Other Districts—		
Rose Gold Mining	.05	.08
Consolidated Mines	....	.01½
Hecla Mining	4.00	4.37½
Oro Amigo	.01	....
Silver Lead	.01	.02
Virginia Louise	.04	.05½
Yellow Pine	.39	.45

SALES.

Morning session: 1000 Adams Mining at 8; 1000 do. at 8; 500 do. at 8; 1000 do. at 8; 500 do. at 8; 1000 do. at 8; 51 Farmers & Mer. Natl. Bank at 310.00; Goodyear Textile at 65.00; 20 General Petroleum at 85.50; 10 do. at 85.50; 100; L. A. Investment at 94.25; 500 National Pacific at 8; 1000 Ostman United at 27; 1000 Ostman United at 2¾; 500 Republic Pet. at 22½; 50 Rio Ranch (Old) at 1.10; 6 do. Cal. Edison com. at 94.25; 4 do. at 94.50; 500 Simon Silver Lead at 51; 400 Tom Reed at 45; 200 do. at 45; 200 do. at 45; 200 do. at 45; 500 do. at 44; 1500 do. at 44; 500 do. at 44; 500 do. at 44; 100 do. at 43; 200 do. at 43; 100 do. at 43; 100 do. at 43½; 1000 do. at 43; 1000 United American at 13; 1000 do. at 13; 50 United Eastern at 2.15; 200 do. at 2.20; 100 do. at 2.24; 200 do. at 2.22; 800 do. at 2.23; 10 Union Oil of Delaware at 20.75; 10 do. at 20.62½; 20 do. at 20.62½; 10 do. at 20.50.

Informal Sales: 50 Goodyear pfd. at 58.50; 100 Union Oil at 141.00.

Afternoon session: 500 Adams Mining at 8; 1000 do. at 8; 1000 do. at 8; 20 Cal. Delta Farms at 85.50; 20 Cross Realty Co. at 80.00, cash; 1 Guaranty Tr. & Sav. Bank at 285.00; 1 do. at 285.50; 10 General Petroleum at 85.12; 10 do. at 86.00; 10 do. at 86.00; 1 $1000 Liberty 4¼s at 94.46; 1 $50 4th Liberty 4¼s at 92.46; 1 $50 Victory 4¾s at 99.20; 2 $1000 L. A. Pac. Co. Cons. Mtge. at 80.25; 50 L. A. Investment at 94; 161 do. at 94; 500 do. at 95; 500 do. at 95; 1000 do. at 95; 200 do. at 94½; 500 do. at 95; 2000 National Pacific at 8; 500 do. at 8; 1000 Republic Pet. at 22, seller 10 days; 500 do. at 22, seller 10 days; 100 Simon Silver Lead at 51; 500 do. at 51; 50 do. Cal. Edison com. at 94.50; 5 do. at 94.00; 50 do. at 94.50; [illegible] do. Cal. Edison 6s at 92; 1 $1000 do. at 92; 100 Tom Reed at 45; 200 do. at 40; 500 do. at 40; 700 do. at 40; 1000 United American at 13; 1000 do. at 13; 10 Union Oil of Del. at 20.62½; 10 do. at 20.62½; 10 do. at 20.62½; 50 Union Bank & Trust Co. at 129.00.

Informal Sales: 1000 Tom Reed at 41.

BOSTON COPPER MARKET

[Furnished by A. M. Cary, 119 West Fourth street, Los Angeles.]

BOSTON, Oct. 25.—Closing quotations:

	Close. Bid.	Asked.		Close. Bid.	Asked.
Ahmeek	54	55	Mohawk	51	54
Arcadian	20	21¼	Maylower	....	....
Allouez	35	36	Old Colony	3¼	3¾
Algomah	3	3¼	Old Dominion	24	25
Am. Zinc	3¼	3¾	Nev. Utah	10¾	10¾
Ariz. Com.	14	14¼	Nev. Com.	8	8¼
Arcadian	3¼	3¾	N. Lake	35	35¼
Ariz. Com.	....	....	Ojibway	....	....
Boston Elec	7¾	8	Osceola	89	90
Bingham	12	13	Old Dom.	28¾	29
B. & Mass.	17	17¼	Penrod	3	3¼
B. & Mont.	3	3¼	Pond Creek	14	15
Butte & B.	19	19¼	Quincy	72	73
Butte & S.	19¾	20	Seneca	19¾	20
Canon Hill	13¾	14	Shannon	13	13¼
Cal. & Ariz.	81¼	82	Shattuck	6¾	7¼
Cal. & H.	245	....	St. Mary	88	89
Centennial	24¾	25	Superior	1	1¼
Corner R.	2¾	3	Sup. & B.	41	42
Daly West	18	18¼	Sup. Pitts	20¾	21
Davis Daly	3¾	3¾	Sup. Boston	2¾	2¾
E. Butte	8¾	9	Sup. Ex.	2¾	2¾
Franklin	2¾	2¾	Trinity	7¾	8
Hancock	3¾	3¾	Tuolumne	39	40
Helvetia	3¾	3¾	Utah Con.	3	3¼
Isle Royale	21¾	22	Utah Metals	1¾	2
Indiana	85	87	U. S. M. & S.	....	....
Island Cr.	3¼	3¾	U. S. com.	52¾	53
Iron Blossom	1¾	2	U. S. pfd.	52¾	53
Kerr Lake	3¼	3¾	Utah Apex	1¾	1¾
Keweenaw	1¾	2	Utah Mtn.	1¾	1¾
Lake Copper	12¾	13	Utah Pr.	12¾	13
La Salle	1¾	2	Ventura	13¾	13¾
Mason Val.	3¾	3¾	Victoria	3¾	3¾
Mass. Con.	3¾	3¾	Winona	8	8¼
Michigan	2¾	3	Wolverine	11	12

PRODUCE RECEIPTS IN SAN FRANCISCO.

[BY A. P. NIGHT WIRE.]

SAN FRANCISCO, Oct. 25. — Receipts: Flour, 8195 qrs.; wheat, 2450 ctls.; barley, 1987 ctls.; corn, 6455 ctls.; potatoes, 1238 sacks; onions, 1206 sacks; hay, 30 tons; hides, 402 no.; oranges and lemons, 600 boxes.

Strawberries, 1.75@2.25; blackberries, per drawer, 50@75; peaches, per box., 75@1.00; wine grapes, 120.00@135.00.

Vegetables, unchanged.

CHICAGO CASH GRAIN.

[EXCLUSIVE DISPATCH.]

CHICAGO, Oct. 25.—Cash wheat, No. 2 hard, 1.08; No. 3 hard winter, 1.06; No. 3 northern spring, 1.14; No. 3 northern spring, 1.05.

Corn, No. 2 mixed, 48¼; new, 43; No. 3 mixed, 48¼@48; No. 4 mixed, 47; new, 42; No. 5 mixed, new, 42; No. 6 mixed, 46¾; No. 3 yellow, 48¼@49; new, 43@44; No. 4 yellow, 47; new, 41@43; No. 5 yellow, new, 41½@42; No. 6 yellow, new, 40@41; No. 2 white, 48½@48¾; No. 3 white, 48; new, 42½@44; No. 4 white, new, 41; sample grade, 40@44.

Oats, No. 2 white, 33¾@35; No. 3 white, 31@ 33; No. 4 white, 30¼@31; sample grade, 31@ 32¼.

NEW YORK CASH GRAIN.

[BY A. P. NIGHT WIRE.]

NEW YORK, Oct. 25.—Wheat, spot barely steady. No. 2 red and No. 2 hard, 1.16¼; No. 1 Manitoba, 1.18, and No. 2 mixed durum, 1.04½, c.i.f. track New York to arrive.

Corn, spot steady. No. 2 yellow and No. 3 white, 64½, and No. 2 mixed, 64, c.i.f. New York, lake and rail.

Oats, spot steadier. No. 3 white, 40¾.

Buy "L. A. Gas" Preferred

It's a Habit!

After a man has performed any act regularly for 27 years it has become a habit, and it is easier to continue to do the same thing than to discontinue it. This statement applies with equal force to a corporation, which is merely a group of people doing business as one man and forming certain business habits just as an individual forms them.

Regular dividends for more than 27 years, equivalent to

110 Quarterly Dividends

without a single omission,

have been paid by Los Angeles Gas and Electric Corporation. It can therefore reasonably be said that paying dividends has become a habit of the Corporation.

These dividends are derived from a reasonable return on the investment, which is the aim of the State Railroad Commission in establishing rates for gas and electricity.

Let the record of the past be your guide to the future—Buy "L. A. Gas" Preferred.

Price $85 Per Share

Any Number of Shares. Cash, or $5.00 per Share per Month

"7% for Life"

Los Angeles Gas and Electric Corporation
Room 201 645 S. Hill St.
Main 8920 or 100-03

Pasadena Office:
64 N. Raymond Avenue
Colorado 174

TEAR OUT AND MAIL COUPON
Please send me information regarding Preferred Stock.
Name .....
Address .....
56

Twenty Years Ago

Bond Department
N. W. HARRIS & COMPANY
Bankers
NEW YORK 31 Nassau Street (National Bank of Commerce Bldg.)
BOSTON 67 Milk Street (Equitable Bldg.)
CHICAGO 204 Dearborn Street (Marquette Building.)

Circular No. 1162

CHICAGO, 1901

We own and offer, subject to prior sale and advance in price, the following bonds:

AMOUNT	NAME OF SECURITY	RATE	MATURING IN	PRICE AND INTEREST	YIELD BETWEEN
$ 30,000	State of New York, Registered	3	11 Years	104	2.85
200,000	State of Massachusetts	3	38 Years	109¼	2.85
50,000	City of Boston, Massachusetts, Registered	3½	29 Years	109	3.05
156,000	Detroit, Michigan, School	3½	28 Years	Various	3.05
200,000	Milwaukee, Wisconsin, School	3½	1 to 20 Years	100¼	3.10
122,000	Buffalo, New York, Registered	4	19 Years	110½	3.10
100,000	Chicago, Illinois	4	14 Years	113¾	3.12
50,000	Newark, New Jersey, Water	4	21 Years	106¾	3.15
50,000	City of New York, Registered	3½	27 Years	100	3.50
50,000	State of Louisiana, Coupon	4	13 Years	Various	Various
20,000	State of Tennessee, Registered	3½	13 Years	Various	Various
100,000	City of Allegheny, Pennsylvania, Registered	4	3 to 25 Years	Various	Various
523,000	Fort Wayne, Indiana, School City	4	5 to 20 Years	106¼	3.60
125,000	Greene County, Ohio, Court House	3½	5 to 20 Years	100	3.50
100,000	Blackhawk County, Iowa, Court House	3.65	10 Years	102½	3.50
45,000	South Bend, Indiana	4	4 to 21 Years	Various	Various
30,000	Waukesha County, Wisconsin, Asylum	4	5 Years	103½	3.50
100,000	Rock Island, Illinois, School District Refunding	4	20 Years	103½	3.60
71,500	Clinton, Iowa, Ind. School District Refunding	4	20 Years	104¼	3.60
50,000	Colorado Springs, Colorado, School Dist. Ref	3½	9 to 19 Years	103¼	3.60
20,000	St. Joseph, Missouri, School District	3½	20 Years	103½	3.60
42,000	Springfield, Illinois, Refunding	4	8 to 10 Years	103¼	Various
38,000	Peoria, Illinois, Park District	3½	24 to 29 Years	105	3.60
25,000	Danville, Illinois, Refunding School	3½	1 to 19 Years	103¼	3.60
15,000	Lima, Ohio, Refunding	3½	24 Years	102¾	3.60
20,000	Lee County, Iowa, Refunding	4½	3 Years	102¾	3.60
200,000	Jeffersonville, Indiana	4	7 to 10 Years	103¼	Various
96,000	Sanitary District of Chicago	4½	14 to 18 Years	105¼	Various
25,000	Gallatin County, Illinois, Refunding	4	20 Years	104	3.60
25,000	Council Bluffs, Iowa, Refunding	4	28 Years	103¾	Various
23,000	County of Cascade, Montana	4	17 Years	103¾	Various
50,000	City of Norfolk, Virginia, Imp. Refunding	4	13 to 20 Years	102¾	3.60
46,000	Nashville, Tennessee, Refunding	4	20 Years	105¼	3.60
30,000	City of Memphis, Tenn., Sinking Fund, Park	4	3 Years		
125,000	Roane County, Tennessee, Funding	6			
100,000	Bexar County, Texas, Court House				
20,000					

SPECIAL CIRCULARS ON REQUEST

Above is a list of municipal bonds which we owned and offered for sale during year 1901. The remarkable change in price and interest return on similar representative issues in the twenty years intervening may be seen from the list of municipal bonds *we now offer to yield from Five to Six per cent.* In some instances these are issues by the same municipalities whose bonds we offered twenty years ago.

We shall be pleased to send circulars describing our present offerings in detail.

BOND DEPARTMENT
Harris Trust & Savings Bank
Organized as N. W. Harris & Co. 1882. Incorporated 1907
HARRIS TRUST BUILDING, CHICAGO
Harris, Forbes & Co. New York — *Harris, Forbes & Co., Inc.* Boston
Los Angeles Representatives
1029 Van Nuys Building Telephone 63405

STOCKS AND BONDS IN SAN FRANCISCO.

[BY A. P. NIGHT WIRE.]

SAN FRANCISCO, Oct. 25. — Following are today's closing quotations and sales on the San Francisco Stock and Bond Exchange:

Bonds—	Bid.	Asked.
Liberty 3½s	99.04	....
Associated Oil Co. 1st 6s, 1925	99¼	....
Cal. Gas & Electric Unif. & Ref. 5s, 1937	89¾	89¾
City Elec. Co. 1st Mtg. 5s, 1937	83	84
First Federal Trust Co. 1st Mtg. 6s, 1945	98	....
Great Western Power Co. 1st Mtg. 6s, 1949	89¼	....
Los Angeles Elec. Co. 5s, 1958	85	....
L. A. Gas & Elec. Corp. 1st Ref. 5s, 1939	89¾	....
L. A. Railway 1st Mtg. 5s, 1940	75¼	....
L. A. Railway Corp. 1st 5s, 1950	62	....
Nat. Edison Co. 1st 5s, 1937	92	....
Northern Cal. Power Co. Consl. Mtg. 6s, 1943	81¼	89½
Pacific Gas & Electric Gas & Ref. 5s, 1942	86	89¼
Pacific Electric Ry. 5s, 1942	75	77
Pacific Tel. & Tel. Co. 1st Mtg. 5s, 1937	86¼	87
San Joaquin L. & P. 5s, 1949	85	....
S. P. R. R. 1st Ref. 4s (pf.), 1955	77¾	....
Southern Cal. Co. 1st Liab. 5s, 1931	....	95
Valley Co. Power Co. 1st 5s, 1950	61	....
Western Pacific Ry. Co. 5s, 1946	89¼	89¼

SALES.

Morning session — Bonds: $200 United States 3½s at 92.40; 1000 do. at 92.30; 13,000 do. 1st 4½s at 92.06; 2000 do. 92 4½s at 94.84; 22,000 do. at 94.88; 5000 do. at 94.86; 5000 do. at 94.86; 10,000 do. at 4½s at 92.00; 2000 City Electric Co. 5s at 89½. Stocks: 45 Pacific Gas & Electric 1st pfd. at 91; 100 Pacific Gas & Electric common at 40½; 20 Bank of California at 181; 10 Mercantile Bank at 160; 50 Hawaiian Sugar at 24, seller 15 days; 50 Associated Oil at 96½; 50 Pacific Oil at 43¼; 100 do. at 43¼, 15 General Petroleum common at 85; 10 do. at 86; 10 do. at 87; 10 do. at 86½; 200 Union Oil of Delaware at 21; 20 Cal Packers common at 98¼; 60 do. at 94½; 5 Sacramento Short Line pfd. at 52; 10 Sacramento Short Line common at 24½; 100 Market Street Ry. at 29½.

Afternoon session — Bonds: $2,000 United States 3½s at 92.04; 4000 do. at 92.06; 2000 do. 2nd 4½s at 92.24; 500 do. at 92.26; 11,000 do. 2d 4½s at 92.02; 12,000 do. 2d 4½s at 92.20; 4000 do. at 94.88; 13,000 do. 1st 4½s at 92.00; 7000 Los Angeles Gas & Electric 7s at 90½; 4000 do. at 1942 at 101½; 5000 Pacific Gas & Electric 6s at 89½. Stocks: 40 Spring Valley Water at 63½; 3 Pacific Gas & Electric 1st pfd. at 90½; 100 Standard Oil 7s at 104½; 2000 Western Pacific Ry. 5s at 80½. Stocks: 40 Spring Valley Water at 63½; 3 Pacific Gas & Electric 1st pfd. at 90½; 100 do. at 90½; 60 Pacific Gas & Electric common at 40½; 90 do. at 40½; 10 Anglo Bank at 143; 50 Hawaiian Sugar at 24; 50 do. at 23½; 100 Union Sugar at 17; 5 Amalgamated Oil at 54½; 10 do. at 55; 600 North American Oil at 34; 25 Associated Oil at 96; 10 Pacific Tel. & Tel. pfd. at 86¾; 200 Pacific Oil at 44; 200 do. at 44½; 100 do. at 44½; 10 General Petroleum common at 86½; 20 Union Oil of Delaware at 20¾; 20 do. at 20½; 10 Standard Oil of California at 80; 110 Cal. Packers common at 98½; 200 do. at 97; 30 Market street Ry. pfd. at 30; 5 Sup Pacific Gas pfd. at 92.

NEW YORK CASH GRAIN.

[BY A. P. NIGHT WIRE.]

NEW YORK, Oct. 25.—Wheat, spot barely steady. No. 2 red and No. 2 hard, 1.16¼; No. 1 Manitoba, 1.18, and No. 2 mixed durum, 1.04½, c.i.f. track New York to arrive.

Corn, spot steady. No. 2 yellow and No. 3 white, 64½, and No. 2 mixed, 64, c.i.f. New York, lake and rail.

Oats, spot steadier. No. 3 white, 40¾.

MINING STOCKS IN SAN FRANCISCO.

SAN FRANCISCO, Oct. 25. — Following are today's closing quotations and sales on the San Francisco Stock Exchange, furnished by A. W. Coats, 614 South Spring street, member Los Angeles and San Francisco Stock Exchanges:

Sales.	Divide District—	Bid.	Asked.
8,000	Bricker Extension	.02	.03
9,000	Brougher Divide	.08	.09
3,000	Divide Extension	.10	.11
1,700	Gold Zone Divide	.11	.12
4,000	Kernick	.04	.05
600	Tramps Divide	.08	.09
1,000	Union Divide	....	.02
	Tonapa District—		
2,300	Bullfrachs	.08	.09
	Goldfield District—		
5,000	Crackerjack	....	.02
5,000	Silver Pick	.01	.02
	Tonopah District—		
7,500	Con. Virginia	.02	.03
500	Montana	.15	.16
7,700	Ophir	.10	.11
4,000	Sierra Nevada	.10	.11
700	Union Consolidated	.03	.04
	Other Districts—		
10,000	Arrowhead	.02	.03
5,000	Rawhide Hills	.02	.04
1,000	Ornes Copper	.03	.04
500	Round Mountain	.12	.13

CLOSING PRICES OF GOVERNMENT BONDS.

LOS ANGELES.

1st Liberty 3½s	99.00
2d Liberty 4s	97.50
1st Liberty 4¼s	99.30
2d Liberty 4s	97.00
1st Liberty 4¼s	97.00
2d Liberty 4¼s	96.40
3d Liberty 4½s	96.40
4th Liberty 4¼s	96.50
4th Victory 4¼s	96.50
NEW YORK.	
1st Liberty 3½s	99.24
1st Liberty 4s	97.20
1st Liberty 4¼s	99.14
2d Liberty 4s	97.00
1st Liberty 4¼s	97.00
2d Liberty 4¼s	96.40
3d Liberty 4½s	96.40
4th Liberty 4¼s	96.50
Victory 3¾s	99.22
Victory 4¾s	99.22

FOREIGN EXCHANGE.

[BY A. P. NIGHT WIRE.]

NEW YORK, Oct. 25.—Foreign exchange irregular; Great Britain, demand, 3.94¾; cables, 3.95¾.

France, demand, 7.32¼; cables, 7.33.

Italy, demand, 3.94; cables, 3.94½.

Belgium, demand, 7.17½; cables, 7.18.

Germany, demand, .80¾; cables, .80¾.

Holland, demand, 34.10; cables, 34.12.

Norway, demand, 13.05.

Sweden, demand, 22.50.

Denmark, 19.32.

Switzerland, demand, 18.28.

Spain, demand, 13.84.

Greece, demand, 4.45.

Argentine, demand, 32.62.

Brazil, demand, 13.25.

Montreal, 91¾.

CALL MONEY.

[BY A. P. NIGHT WIRE.]

NEW YORK, Oct. 25.—Call money firmer; high, 6; low, 5½; ruling rate, 5½; closing bid, 5½; offered at 6; last loan, 6; time loans steady; sixty days, 5¼@5½; ninety days, 5½@5¾; six months, 5¼@5½.

Prime commercial paper, 5½@6.

"JUST A REAL GOO

4go

Circular No. 1162

MPANY

BOSTON
67 Milk Street
(Equitable Bldg.)

price, the following bonds:

	PRICE AND INTEREST	NET RETURN
Years	104	3.85
Years	104¼	3.83
Years	103¼	3.83
Years	100	3.85
Years	Various	3.85
to 20 Years	106¼	3.80
0 Years	104¼	3.80
4 Years	103¾	3.75
21 Years	106¼	3.75
27 Years	100	3.80
13 Years	98	3.80
13 Years	Various	3.80
1 to 25 Years	Various	3.80
5 to 30 Years	Various	3.80
5 to 20 Years	106¼	3.80
20 Years	103¾	3.85
10 Years	Various	3.85
4 to 31 Years	103¼	3.85
5 Years	103¼	3.85
20 Years	104¼	3.80
30 Years	105¾	3.80
9 to 19 Years	103¼	3.80
20 Years	102¾	3.80
20 Years	Various	3.80
8 to 10 Years	103¼	3.80
24 to 29 Years	Various	3.80
1 to 19 Years	103	3.80
24 Years	102-34	3.80
3 Years	Various	3.80
7 to 10 Years	Various	3.80
14 to 15 Years	105¼	3.80
20 Years	104	3.80
28 Years	103¼	3.80
17 Years	Various	3.80
13 to 29 Years	101¼	3.80
30 Years	105¼	3.80
3 Years		

ON REQUEST

and offered for sale during the
rest return on similar represent
een from the list of municip
n some instances these are issue
venty years ago.

resent offerings in detail.

gs Bank
ished 1907
ICAGO
Co., Inc.

one 63405

JUST A REAL GOOD CAR

Do You Know

That we have already
twelve hundred satisfied
ners associated with us
se? Are you one of them?

COMMON STOCK
NOW OPEN TO THE PUBLIC
$12.50 Per Share
PARTIAL PAYMENTS
ld in lots of ten shares and upwards
O PROMOTION STOCK ISSUED
ANT MOTOR C
OF CALIFORNIA
420 Pacific Electric Building,
Los Angeles, California.
FULL INFORMATION CLIP & MAIL

of Economic P.
erve Corps seeks
nking or Invest-
House in Los An-
ffer or inquiry to
Cambridge, Mass.

COMMON LAW CO
Organize under Partnership or
advantages. Legal Guidance
organization free, privately or
Meet or do business anywhere
them a corporation or partner
let free.
"MODERN ORGANIZATION"
Los Angeles

Eugene M. Berger & Company

announces the opening of its

Washington Office

On account of the volume of its business, and to facilitate its handling before the Income Tax Bureau, Eugene M. Berger & Company has opened and will maintain an office in the Munsey Building at Washington, D. C.

With a completely equipped office and a capable staff in Washington, Eugene M. Berger & Company is in a position to render every facility and the highest class of service to those having income tax problems, and will assure to the taxpayer every advantage to which he is entitled under the law.

Eugene M. Berger & Company represent the leading business firms of the West, and you will find it to your advantage to consult with us in regard to your income tax matters.

Eugene M. Berger & Company
Tax Counselors and Accountants
423 Pacific Finance Building Phone 16695

All Banks
Chambers of Commerce
in California

...is directed to you for the benefit of any clients whose ...is not operating on a basis satisfactory to Owners.

...BUSINESS PAYING?
...GETTING PROPER DISTRIBUTION?
...SALES RESISTANCE REDUCED TO MINIMUM?
...REACHING OUT FOR NATIONAL DISTRIBUTION?
...SALES ORGANIZATION FUNCTION EFFICIENTLY?
...DEPARTMENTS WORKING SMOOTHLY FOR THE BEST INTERESTS OF THE CONCERN, WITH NO LOST MOTION?

...more desiring to improve their business I am at their service ...basis. Consultation by appointment. For about eleven ...General Manager on Pacific Coast of one of America's largest ...ations doing a national business, including Mexico, Western ...and Alaska. Have been a distributor of western manufactured products to points all along the Atlantic Seaboard, and ...particularly fitted to be of benefit to all those engaged in manufacturing or distributing Food Products. During a period of the ...as Deputy Federal Food Administrator. Indorsements submitted ...time of personal interview.

ROY D. STONE
EFFICIENCY ENGINEER Phone
619 Stock Exchange Building 14867
639 South Spring Street

Mexia Oil Lease
Given Away Free

...leases at Mexia last week sold for $100,000.00. ...the first 100 who send me their names and addresses, I will ...one-hundredth interest in a 20-acre oil lease right in line ...development in the great gusher Mexia oil field—absolutely ...no catch. Honest offer. Not more than one interest to ...qualify.

E. M. THOMASSON
First National Bank Bldg., Denver, Colo.

...no Petroleum Company

A California Corporation
...000,000 Par Value $1.00 Per Share

...Company has been authorized to sell 200,000 shares of its ...stock at $1.00 per share. Company has large acreage which ...the investor of substantial returns on the discovery of oil. ...for full particulars.

...has just received from the field states the Fresno United is now ...and is going through a large oil sand; they have a good gas ...are encountering a strong body of OIL at depth. This property ...in the same structure is the same. We are now preparing to erect ...well to be put in on or before November 10th. We advise immediate ...of Petroleum stock. Things are happening daily in ...which considerable interest in the race for oil. We believe you ...to investment worthy of your consideration. Sign the subscription ...and return to us. Make all checks payable to Fresno Petroleum

...enclosed find my ...for $.....

...certificate of ...Shares of FRESNO PETROLEUM

BUY FRESNO PETROLEUM STOCK NOW.
WILLIAM C. BRAMHAM CO.
FISCAL AGENTS
Suite 1112 Merchants' National Bank Bldg.
Los Angeles, California
PHONES: 60706, 13406.

...Scientific ...Ads When ...& Trading ...Stocks

...for Profit ...an Investment ...Market Conditions ...Buy Long Orders ...for Income

...approved by market ...available tools for in- ...Mail for No. 32K.

...ALY AND CO ...SECURITIES ...Wall St., New York. ...Members Consol...

...FACTURERS ...corporations, firm- ...of the Los Angeles ...Stock Exchange ...for Los Angeles Stock

Like a Thief In The Night — Old Age Creeps On

Are you prepared for the years that are sure to come? Are you providing now for those years, or are you just drifting? Poverty in old age makes life hardly worth living.

Our book entitled "Getting Ahead" tells how you can easily avoid such a situation — and without sacrifice now. Upon request we will send it free of charge.

KRIEBEL & CO.
Investment Securities
137 South La Salle St., Chicago
Kansas City Indianapolis Milwaukee Rockford
Chicago Detroit Cleveland St. Louis Cincinnati

FOR SALE

800 Richfield Yerba	@	20c
10 Yellow Taxi Cab	@	4.50
1000 Sun Oil	@	11½c

WILL BUY
Texas Holding — Huntington Central
Sun Oil — Richfield United

American Securities Co.
828 Story Bldg. Pico 3304; 15395.

IS YOUR MONEY EARNING 25%
WE HAVE
Apartment-houses
WHICH DO PAY.
KNICKERBOCKER CO.
704 Pacific Finance Bldg.
Phone 11961.

DAILY EASTERN CITRUS MARKETS.

CALIFORNIA CITRUS SHIPMENTS.
SOUTHERN CALIFORNIA.

	Oranges.	Lemons.
October 24	82	
Total to date this season	40,904	11,443
Total to same date last season	29,804	8,515

[EXCLUSIVE DISPATCHES.]

NEW YORK, Oct. 25.—Twenty-four cars of oranges and six cars of lemons sold. Market is lower on oranges. Lemon market is strong on 300s and larger, unchanged on 260s and smaller. Weather fair.

VALENCIAS—
Old Mission, fcy, CCC ..$6.95
Friar Rbo ..5.05
Friar Red ..5.95
Landley Sunflower, MOD ..2.90
Invincible ..2.40
Daily, NOx ..4.60
Bowman, ORx ..6.30
Dreamflower, STx ..4.90
Mark Twain, ORx ..4.75
Colonel, ORx ..6.05
Monteimus, STx ..4.35
Searchlight, ORx ..5.05
Arroyo, STx ..2.15
Albion, NOx ..3.00
Red Globe, RIVx ..2.90
Kenilworth, RIVx ..3.00

VALENCIAS—
School Boy, RIVx ..2.20
Windermere, STx ..4.80
Trail, ACGx ..4.00
Mt. Lowe, ACGx ..3.15
Angeleno, STx ..2.25
Flyer, OKx ..2.90
Volto, STx ..2.55
Tournament, STx ..2.50
Evolution, ACGx ..3.45
Mt. of Olive, ODx ..2.65
Old South Mtn., MCx ..4.10
Golden Eagle, CCC ..5.55
Lady Rowena, CCC ..4.35
Sampson, NOx ..2.60
Library Poppy, MOD ..2.85
Sampa, NOx ..5.85

VALENCIAS—
Wm. Tell, ORx ..8.35
Wonder, STx ..4.15
Senator, GRx ..6.85
General, GRx ..7.70
Evenlie, ORx ..5.00
Toltec, STx ..3.00
Echo, STx ..3.00
Caledonia, NOx ..4.20
Blue Globe, RIVx ..4.45
Californ, RIVx ..2.40
Peasant, RIVx ..2.45
Alamo, FCx ..3.35
Sycamore, STx ..3.35
Citron, ACGx ..2.95
Judge-O, STx ..2.95
Quail, OKx ..4.05
Owl, OKx ..2.25
Arroyo, STx ..2.60

VALENCIAS—
Glen. Ilex, ACGx ..4.20
Everite, ORx ..5.85
Mupu, MCx ..5.70

LEMONS—
Aristocrat, STx ..5.05
I. X. L. STx ..3.65
Trail, ACGx ..3.75
Bear, OKx ..4.00
Ventura, STx ..5.00
Sesse, FCx ..5.55
Lancer, STx ..3.05
Southall, STx ..3.05
Canyon, ACGx ..2.65
Cub, OKx ..3.10
Julep-O, STx ..4.70
Alame, FCx ..3.90

NOTE—In yesterday's sale, Bulldog lemons were committed, average should read $5.50.

ST. LOUIS, Oct. 25.—Two cars of oranges and two cars of lemons sold. Market is easier on Valencias. Lemon market is stronger on 300s to 360s.

VALENCIAS—
Sicata, ACGx ..$6.15
Cowan, ORx ..4.70
M. Washington, ORx ..$5.60

VALENCIAS—
Ocra, ORx ..5.70
LEMONS—
Waverest ..3.54

LEMONS—
Y. L. ..2.10
Rose, CYx ..2.70

LEMONS—
Goblin ..3.25
Serra, CYx ..4.05

PITTSBURG, Oct. 25.—Two cars of Valencias sold. Market is steady.

VALENCIAS—
Sunkist, ACGx ..5.75

VALENCIAS—
Cowboy, ORx ..4.25

VALENCIAS—
Siesta, ACGx ..5.85

PHILADELPHIA, Oct. 25.—Nine cars of oranges and one car of lemons sold. Market is unchanged on best grades, lower on other grades Valencias. Lemon market is unchanged.

VALENCIAS—
Gander ..$2.90
Jupiter, APG ..3.25
Old South Mtn., MCx ..4.00
Favorite, NOx ..5.00
Captain, ORx ..4.30

VALENCIAS—
La Habra, NOx ..6.60
Transcontinental, ORx ..5.80
Red Ridinghood, SDx ..2.95
Gander ..2.80

LEMONS—
Mupu, MCx ..4.90
Athlete, SAx ..4.15
Sunset, NOx ..5.20
Corporal, ORx ..5.60
Reliable, NOx ..4.25
Goldfinch, ORx ..5.10

LEMONS—
Serra, CYx ..3.85
Rose, CYx ..4.05
POMPEIRANATES—
Wonderful, TCx ..1.70
Red Bird, TCx ..1.75

VALENCIAS—
Siesta, ACGx ..5.85

LEMONS—
Serra, CYx ..4.05

SUPPLIES HEAVIER AT LOCAL MARKET.

TOMATOES ARE STILL SCARCE; CAULIFLOWER SELLS AT LOWER FIGURE.

Heavier supplies were reported on the local produce market yesterday and prices declined accordingly.

Tomatoes are still scarce and higher, prices ranging from $1.75 to $2.25 a lug. Celery is cheaper, sales being reported from $2.25 to $4 a crate with most sales around $3.50. The supplies are much more liberal.

Cauliflower was weak and most of the transactions were at 75c a crate, the top price between $1.50 and $1.75. Cabbage also sold at slightly lower prices. Bunched vegetables dropped back to last week's prices, with no change in the market status.

Apples and pears both moved slowly and the trend was toward lower prices. The ordinary quality of both tends to weaken the market of the better grades.

DAILY MARKET REPORT.

These are the actual prices obtained yesterday by Los Angeles wholesalers from their sales to retailers, peddlers, hotels, restaurants, cafeterias, etc., as compiled by the U. S. Bureau of Markets.

Terms—Cash on the wall.

APPLES—8 cars California, 1 Idaho and 1 Utah arrived; 5 unbroken and 1 broken cars on team track. Supplies very heavy. Demand and movement slow, market weak. Local: Windfalls, 1¾@2; fair quality, various varieties, 2@4 per lb., few best Delicious and Jonathans, Yuzalpe section, 5@6 per lb. Wenatchee, fancy 4-tier Hellebeurs, 1.25@1.50, mostly 1.35@1.40; boxes, 1.25; 4¼-tier, 1.15@1.25; B grade, 4-tier, 1.00@1.10. Yakima, Jonathans, 4-tier lb. 95 wasnington Jonathans, extra fancy, medium sizes, 2.75@3.00; medium sizes, fancy, 2.75@2.85; small fancy, 2.50@2.60; jumble pack, 2.25@2.50. Virginia Kittenburgs, extra fancy, medium sizes, 2.75@2.90; small, fancy, 2.50.

BEANS—Supplies moderate, demand moderate, market weaker. Per lb., Kentucky Wonders, 5@7; green pods, 5; limas, 7@8.

BUNCHED VEGETABLES—Per dozen bunches: Beets, 45; carrots and turnips, 30@40; radishes and parsley, 15; green onions, 10@15; spinach, beans, 15@20.

CABBAGE—Supplies liberal. For field crate, 25; locks, 15@20.

CAULIFLOWER—Supplies liberal, market weak, 1.50@1.75; poorer, 1.25.

CELERY—supplies moderate, movement moderate, market weaker. Per crate, 3.25@3.75.

CRANBERRIES—Supplies limited, market steady. Early Blacks, 17.00 per barrel; 1-5 barrel, 4.50@5.75.

CUCUMBERS—Supplies moderate, movement good, market firm. Locals, lugs, mostly 85@1.00.

FIGS—Supplies light, demand moderate, market steady. Locals, 1.25@1.75, according to quality.

GRAPEFRUIT—2 cars Arizona arrived; 1 car diverted; 2 unbroken cars on team track. Supplies moderate, movement moderate, market firm. Locals, per box, marking pack best, 2.50@4.00; small, 2.50@3.00; special pack, 4.00@5.00. Arizonas, 4.75@5.50.

GRAPES—3 cars California arrived; 2 unbroken and 1 broken cars on team track. Supplies liberal, market steady. Per lb., Muscats and Malagas, 2@3; Cornichons, 6@7; Tokays, 7@9. Per ton, black wine grapes, 120.00@140.00; white grapes, 75.00@100.00.

LEMONS—Supplies light, demand moderate, market weak. Locals, special pack, mostly 5.00@5.25, mostly 3.25; market pack, best, 3.50@4.00, poorer, 2.00@3.25; loose boxes, 1.75@2.50; lugs, 75@1.00.

LETTUCE—Supplies liberal, movement moderate, market steady. Mostly leafy stock. Locals, field crates, best, 60@75; poorer, 40@50.

MELONS—Honey Dews, small crates, 75; per lb., 1@1½; per box, large, 2. Casabas, 1@1½ per lb. Watermelons, demand good, 1@3 per lb. Persian melons, mostly 1½@2 per lb.

ONIONS—1 car California arrived; 4 unbroken cars on track. Supplies moderate, movement limited, market firm. Locals: Spanish, per cwt., 3.75@4.00; per lug, 1.10@1.25. Stockton, per cwt. White Globes, 4.00@4.50; Yellows, 4.00@4.50; per lug, white, 1.40@1.50; Browns, 1.50.

ORANGES—Supplies light, demand good, market firm, special brands mostly 6.22; market pack, 4.00@4.50; small sizes, 3.00@3.50; loose boxes, 75@1.00, mostly 1.00@1.25.

PEAS—Supplies light, market steady, mostly 7@10; few fancy Telephone, 12@15 per lb.

PEARS—2 cars California arrived. Demand and movement good, market weak. Bartletts, mostly 4@5; few 6; poorer, 3@3½ per lb.

PEPPERS—Supplies liberal, market firm on Bells. Locals: Bells, green, per lug, 60@70; Red Pimientos, 60@70; Chilis, 25@40 per lug.

POMEGRANATES—Supplies moderate. Per lb., 5@8, according to quality.

POTATOES—12 cars California and 6 Idaho arrived; 2 cars diverted; 40 unbroken and 20 broken cars California and 15 broken cars Idaho on team track. Demand and movement moderate, market steady. Lugs mostly 1.00@1.25. Stockton: Burbanks, few extra, best, 2.75@3.00; poorer, 2.25@2.60; special brands, 3.25. Idahos: Rosets, 3.00; Rurals, 2.50@2.60 per cwt.

PUMPKINS—Supplies liberal, market steady, 1@1½ per lb.

SQUASH—Supplies moderate, market steady, movement slow. Summer squash, mostly 30@40 per lug; Hubbard squash, 1½ per lb.

SWEET POTATOES—1 car California arrived. Supplies moderate, movement slow, market steady. Locals, No. 1, mostly 75@90; No. 2, 50@60 per lb.

TOMATOES—Supplies light. Demand and movement good, market stronger. Locals, No. 1, per lug, pinks and ripes, mostly 1.75@2.25; poorer, 1.25@1.50.

MISCELLANEOUS FRUITS—Pineapples, guavas, 11@12. Quinces, 85@1.00. Peaches, Clings, 60@65 per lb. Persimmons, 10@15 per lb. Avocados, 2.00@3.00 per dozen, according to quality.

POULTRY PRICES TO PRODUCERS.

Hens, under 3½ lbs., per lb.	$ .27
Hens, 3½ lbs. and up each, per lb.	.27
Hens, colored, 4 lbs. and up each, per lb.	.32
Broilers, 1 to 1½ lbs. each, per lb.	.40
Broilers, 1½ to 2 lbs. each, per lb.	.40
Fryers, 2½ to 3 lbs., per lb.	.30
Roasters, soft bons, over 3 lbs. and up, per lb.	.28
Hens, per lb.	.18
Old cocks, per lb.	.18
Ducklings, Pekings, 3½ lbs. and up, per lb.	.25
Ducklings, other than Pekings, 3½ lbs. and up, per lb.	.25
Old ducks, 3½ lbs. and up each, per lb.	.12
Geese, per lb.	.16
Young tom turkeys, 18 lbs. and up each, per lb.	.40
Young tom turkeys, dressed, 12 lbs. and up each, per lb.	.45
Hen turkeys, 8 lbs. and up each, per lb.	.35
Hen turkeys, dressed, 7 lbs. and up each, per lb.	.40
Old tom turkeys, per lb.	.35
Old tom turkeys, dressed, per lb.	.40
Squabs, 9 lbs. per doz. and under, per lb.	.45
Squabs, over 9 lbs. and up per doz., per lb.	.47
Belgian hare, 2 to 2½ lbs. each, per lb.	.17
Belgian hare, 3½ to 5 lbs.	.12
Belgian hare, old, per lb.	.08

RESERVE PLAN; HOW IT WORKS.

(Continued from Eighth Page.)

amount increased to a peak of $116,286,000 on Oct. 5, 1920, and then declined to $50,520,000 on Feb. 15, 1921, a liquidation of 56.8 per cent from the peak. Since that date their borrowings increased to $90,574,000 on June 14, 1921, and have since fallen to $64,277,000 on Aug. 16, 1921, a decrease of $19,169,000, or 23 per cent from the same total a year ago.

Turning to the country banks of the district, it appears that on June 15, 1920, they had under rediscount $44,698,000. The expansion of credit incident to crop moving caused this figure to increase to a peak of $63,231,000 on Nov. 30, 1920. Small liquidation of these loans occurred, however, and the lowest point since reached was $55,167,000, a decline of 12.7 per cent from the peak compared with a similar decline of 20.8 per cent in the case of banks serving primarily commercial and industrial activities.

The seasonal demands of 1921 to August 16 had raised the borrowings of country banks to $68,789,000, an increase of $24,091,000, or 55 per cent over their borrowings on June 15, 1920, compared with a decrease of $19,169,000, or 23 per cent by banks in the cities during the same period.

It is informing also to analyze the location of the banks now rediscounting with the Federal Reserve Bank.

Member banks now rediscounting may be classified as follows by location:

Class 1—Country banks serving almost entirely agricultural and live-stock interests.

Class 2—Banks in cities which are centers of agricultural and live-stock districts and whose requirements are almost wholly in direct support of those interests or indirectly in such support through loans to country banks which directly support those interests.

Class 3—Banks in cities with considerable proportion of industrial and commercial interests. Even when these offer commercial or industrial paper for rediscount at this season, it is largely to provide funds to meet demands from correspondent country banks of class 1 in agricultural and live-stock sections.

A segregation into these categories of rediscounting banks on the two dates in question shows.

	Sept. 8, 1920.	July 27, 1921.
Number of Rediscounting Banks..	423	490
In Class 1	387	450
Per cent of total	89%	92%
In Class 2	20	17
Per cent of total	5%	3%
In Class 3	16	22
Per cent of total	4%	5%
Number of Banks Rediscounting in Excess of Capital and Surplus....	180	190
In district	13	11
Per cent of total	3%	6%
In country districts	147	179
Per cent of total	82%	94%

Mr. Perrin hoped that these figures would disprove the allegations sometimes made that the Federal reserve system has not been sufficiently helpful to the farming and live-stock communities of the district.

FINANCIAL AND TRADE REVIEW.

(Continued from Eighth Page.)

alfalfa hay received on the Los Angeles tracks during the week ended October 22 and 310 tons were held over. Prevailing prices last week in the local market were $22 a ton for No. 1. dairy alfalfa and $17 a ton for standard stock.

PERSONAL MENTION.

John Miller, president of the Southern California Edison Company, and his associates, S. M. Kennedy and A. N. Kemp, vice-presidents of that concern, visited Boston recently during an Eastern business trip. The Boston offices of E. H. Rollins & Sons acted as hosts to the local gas company executives during their stay there.

AN EGG RELAPSE.

The first halt in the steady upward march of egg prices during the past two months came yesterday. Fresh extra eggs, which reached a peak of 68 cents a dozen on the produce exchange Monday, fell off 1 cent yesterday to 67 cents a dozen. The large quantities of eggs in storage here this season are far above the average totals for this time of the year and this relapse may mark the end for the time being of the advance in egg prices.

SHIP STORES.

[BY A. P. NIGHT WIRE.]

SAVANNAH, Oct. 25.—Turpentine, firm; 69¾; sales, 200; receipts, 521; shipments, 94; stock, 10,158.

Rosin, firm; sales, 154; receipts, 2296; shipments, 1084; stock, 84,405.

Quote: B, D, E, 4.20; F, G, 4.25; H, 4.40; I, 4.50; K, 4.70; M, 5.10@5.20; N, 5.30; WG, 5.60; WW, 5.80.

KATHERINE
GOLD MINE
(Heart of the Katherine District—Kingman, Ariz.)

Present price of Katherine issued stock $1.25 per share—subject to change or withdrawal without notice. We anticipate early active trading in this stock on New York curb and other exchanges. Order direct or through your broker.

Stewart-Coggins Co.
Fiscal Agents
870 Monadnock Bldg., San Francisco.
Registrar, Mercantile Trust Co. San Francisco.

Wheat Market Selling Fails to Hurt Prices.

[EXCLUSIVE DISPATCH.]

CHICAGO, Oct. 25.—There was much selling in wheat late in the session credited to the Northwest. This was mainly in the way of hedges, and the popular belief was that Winnipeg unloaded wheat on the bulge. Locals, however, gave the market good support, and the close was ¼ to 1¼ cents higher. Corn finished ½ to ¾ cent higher and oats ⅜ to ¾ cent higher. Rye advanced ⅝ to ⅞ cent, while the buying for manufacture medicinal beer caused an advance of 2½ cents in barley. Provisions were easy.

Wheat started out rather inauspiciously, but the market developed feature and strength during the later trading. Opening prices were steady, but the buying power was limited, and scattered commission-house selling caused a moderate dip. On the break the buying developed greater breadth, and in a few moments more the upward trend of prices was accelerated by the purchases of the same houses which were active on the buying side yesterday.

Farmers are reported to be holding back their wheat in Canada, and hedging pressure is missing in that market as well as at Minneapolis and Chicago. Exporters continue to report no inquiry from abroad, and Broomhall called attention to the increased amount of wheat on passage on orders. Local receipts were estimated at twenty cars.

Corn had a stronger undertone. There was good buying of May by a large wire house and the commission-house demand in general showed more breadth than for some time. Offerings were moderate. Receipts were light, the estimate being for 140 cars.

A higher price range prevailed in oats. Trade showed improvement, a fairly good class of commission-house buying, led by a prominent concern with western connections being witnessed. The strength displayed in the leading cereal gave encouragement to the trade in general and there was a lack of selling pressure, save on the extreme bulge, when profit-taking developed. Local arrivals were much lighter, only sixty-five cars being in prospect for today.

Rye was firm, cash No. 2 selling at 84½ cents. Receipts were four cars.

Wheat—	Open.	High.	Low.	Close.
December	1.08¼	1.08¾	1.07¾	1.08¼
May	1.12⅞	1.14⅝	1.11⅝	1.13⅝
Corn—				
November	.46⅝	.46⅝	.46	.46⅛
December	.48	.49	.47⅝	.48⅛
May	.53⅝	.54⅝	.53	.54
Oats—				
October	.31⅛	.31⅝	.31⅛	.31⅝
December	.33⅛	.33¾	.33⅛	.33⅝
May	.37⅛	.39	.37⅛	.38⅝

WINNIPEG WHEAT.

	Open.	High.	Low.	Close.
October	1.11¼	1.14⅞	1.11¼	1.13
December	1.08	1.10⅞	1.08	1.09⅝
November	1.11¼	1.13⅞	1.11¼	1.13⅝

LIVF-STOCK MARKETS AT VARIOUS CENTERS.

[BY A. P. NIGHT WIRE.]

LOS ANGELES, Oct. 25.—Hogs, hard grain fed, 125 to 175 pounds, 9.00; 175 to 225 pounds, 8.50; fat, on foot, gross weight; Steers, good, 6.50@7.50; medium, 6.00; cows, good, 5.00; medium, 4.50; bulls and stags, 3.00; calves, 125 to 150 pounds, 8.00; 175 to 225 pounds, 7.00.

Sheep: Ewes, 2.50@4.00; lambs, 7.00@7.50.

CHICAGO, Oct. 25.—Cattle, receipts, 8,000; desirable corn-fed steers and yearlings unevenly higher; many 25 to 50 cents up; she-stock strong to higher; top long yearlings and fat heifers, 11.50; bulk beef steers, 6.00@9.50; bulls and veal calves strong; bulk and veal bulls, 3.50@4.00; best sealers to packers, 11.50, stockers and feeders 15 to 25 cents higher.

Hogs, receipts, 40,000; fairly active; butchers mostly 25 cents lower than yesterday's average; top early, 8.65; bulk lights and light butchers, 7.75@8.60; bulk packing sows, 6.50@7.00; pigs 10 to 15 cents lower; top, 8.25; bulk desirable, 8.00@8.15.

Sheep, receipts, 15,000; generally steady to 25 cents higher; fat natives to packers early, 8.50; to city butchers, 8.90; choice 80-pound fed shorn lambs, 9.25; fed western ewes, carrying some yearlings, 5.00@5.50; choice 120-pound natives, 4.75; choice feeder lambs early, 7.60.

KANSAS CITY (Mo.) Oct. 25.—Cattle, receipts, 25,000; beef steers, steady to 15 cents lower; best heavies, 9.00; yearlings, 10.00; other early sales, 4.50@8.25; cows and heifers, steady; bulk canners, 2.25@2.50; better grades cutters, mostly 3.00@3.85; calves, steady to strong; best vealers, 9.50@10.00; stocker and feeder cattle, steady; most down, 3.40@4.00; some sales, 4.25@5.00; early sales stockers and feeders, 5.00@6.00.

Hogs, receipts, 12,000; closing fairly active; mostly 15 to 25 cents lower; best 190 to 225-pound kinds to packers, 7.60; best 170 to 190 pounds to shippers, 7.75; bulk mixed droves, 7.25@7.50; bulk of sales, 7.25@7.75; packing sows generally around 6.25; heap steady.

Sheep, receipts, 7000; about steady to strong; few light ewes, 4.50; most fat lots, 3.50@4.25; fat lambs generally 25 cents higher; top, 8.85; natives, 8.25; feeding lambs, 25 to 40 cents higher; best, 7.40.

SOUTH ST. PAUL (Minn.) Oct. 25.—Cattle, receipts, 6000; market generally steady to strong; few good or choice corn fed yearlings and grass heavies, 4.00@6.50; bulk, 4.75@5.75; butcher she stock, mostly 3.00@4.75; few at 5.00@6.00; canners and cutters, 2.00@2.00; bologna bulls, 2.50@3.50; veal calves, steady; bulk of best lights, 9.50; some extra choice vealers, 10.00.

Hogs, receipts, 16,000; market about 25 to 30 cents lower; range, 8.50@7.25; bulk desirable lights and medium weight butchers, 7.60@7.90; bulk packing grades, 6.50@6.75; pigs, mostly light; better grades feeder and killer pigs 7.50@7.75; few 8.00.

Sheep, receipts, 4000; lambs opening mostly 50 cents higher; bulk of better grades, fat lambs, 7.50; nothing comparatively lights; bulk of fat ewes of all weights, 3.00@4.00; string of strictly choice 95-pound Montana feeding lambs late Monday, 7.65.

OMAHA, Oct. 25.—Hogs, receipts, 6500; fairly active; 15 to 25 cents lower; light butchers of most; bulk medium and light butchers, 7.60@7.40; top, 7.60; bulk packing grades, 6.25@6.75.

Cattle, receipts, 8500; beef steers and she stock, slow; steady; early top beef, 8.85; no choice fed steers here; bulls and veals, steady; stockers and feeders, generally steady.

Sheep, receipts, 20,000; killing classes, strong to 25 cents higher. Bulk of lambs, 7.75@8.25; top, 8.35; no prime lambs here; ewe top, 4.50; sealers, firm; feeding lambs, 7.00@7.50.

ST. JOSEPH (Mo.) Oct. 25.—Hogs, receipts, 7000; 20 to 25 cents higher; top, 7.60; bulk, 6.75@7.25.

Cattle, receipts, 2000; steady to strong; steers, 4.50@10.25; cows and heifers, 2.00@10.25; calves, 5.00@8.50.

Sheep, receipts, 300; lambs, 25 to 50 cents higher; sheep, steady to 25 cents higher; lambs, 8.00@10.00; ewes, 3.75@4.75.

PORTLAND (Or.) Oct. 25.—Cattle, steady; receipts, 27.

Hogs, steady; no receipts.

Sheep, steady; no receipts; ewes, 1.00@3.00.

CALIFORNIA HIDE MARKET.

Quotations furnished by California Hide Corporation for stock delivered to their warehouse at 1960 Santa Fe avenue. Receipts from the interior for the twenty-four hours ending at 10 a.m. yesterday were: 183 hides, 35 pelts, 360 pounds tallow.

Green salted hides—No. 1 steers, 7 per lb.; No. 1 cows, 6 per lb.; No. 1 bulls, 5 per lb.; No. 1 kips, 8 per lb.; No. 1 branded hides, 1½ less per lb.; bosher hides, 1 less per lb.; glue hides, 1 per lb.; No. 1 horse hides, over 50 lbs., 2.75 each; No. 1 horse hides, 40 to 50 lbs., 2.25 each; No. 1 horse hides, 30 to 40 lbs., 75 each.

Green hides—No. 1 steers, 6½ per lb.; No. 1 cows, 5½ per lb.; No. 1 bulls, 4½ per lb.; No. 1 kips, 7½ less per lb.; bosher hides, 1 less per lb.

Calf skins and kip skins—No. 1 calf skins, under 15 lbs., 12½ per lb.; No. 2 calf skins, under 15 lbs., 9 per lb.; No. 1 kips, 15 to 25 lbs., 9½ per lb.; No. 2 kips, 15 to 25 lbs., 7 per lb.; bosher skins, 1 less per lb.; glues, 1 per lb.; slunks, 20@40 each.

Dry flint hides—No. 1 hides, 16 lbs. and up, 10 per lb.; No. 1 kips, 6 to 16 lbs., 11 per lb.; No. 1 calf skins, under 6 lbs., 11 per lb.; No. 2 hides and skins, 2 less per lb.; glue hides and skins, 2 per lb.

Pelts—Large, long wool, 40@70 each; medium, 20@40 each; short wool and shearlings, 10@20 each; lambs, 10@20 each; badly damaged and very small lambs, worthless.

Goat skins—No. 1 common, 20@30 each; No. 2, 5@10 each; badly damaged and small kids, worthless.

Tallow—No. 1, white and hard, 3 per lb.; No. 2, 4 per lb.; No. 3, dark and greasy, 1@3 per lb.

Wool—According to quality and condition, 6 per lb. and up.

LATEST PRICES ON BUTTER AND EGGS.

LOS ANGELES, Oct. 25.—Produce Exchange closing prices: Butter, creamery extras, 51. Eggs, cases included, fresh extras, 67; case count, 67; pullets, 48; pewee pullets, 31. Cheese, California flats, 23@25.

SAN FRANCISCO, Oct. 25. Butter unchanged. Eggs, extra pullets, 50; extra pullets firsts, 47½.

NEW YORK, Oct. 25.—Butter firmer; creamery higher than extras, 48@48½; creamery extras 47½; creamery firsts, 38½@46¼. Eggs steady; fresh gathered firsts, 55@58; others unchanged. Cheese firm, unchanged.

CHICAGO, Oct. 25.—Butter higher; creamery extras, 45; firsts, 36@44; seconds, 32@34½; standards, 39½. Eggs higher; receipts, 9788 cases; firsts, 48@50; ordinary firsts, 42@45; miscellaneous, 46@48; refrigerator extras, 33@33½; refrigerator firsts, 32@32½.

Your Budget
Food—Clothes—Shelter—
and
Investment

It may be but a small amount each month that you can use for investment.

Our savings plan will enable you to earn 7% interest on monthly payments, and after fully paid for

Edison Common Yields You 8½%
on Your Investment

Edison Common Is a Gilt-Edged Investment
Yielding a High Return WITH SAFETY

Southern California Edison Company
Securities Department, Edison Building, 306 West Third Street,
or Any Company Office

INQUIRY COUPON
1921.
Securities Dept.
Sou. Cal. Edison Co.
Edison Bldg., Los Angeles.
Please send me your investment plan without obligation on my part.
Name
Address
Phones:— 10621
Main 7144

Flash! A Bombshell!
When Geo. Kistler, Master Driller, goes
100 feet more, he will—
Shoot Texan
And that shot will send the price of Texan units sky-high
—to $37.50—$50—$75—possibly close the books entirely!

We had counted on days to tell you the story of TEXAN—of its richly proven acreage—its three 50-50 leaseholds—its crack drilling organizations now drilling three wells—its golden promise of ten Breckenridge gushers—and of how each TEXAN unit-holder receives a perpetual, non-assessable actual ownership of a special portion of TEXAN production.

All this needed days to tell completely to our clients—yet Kistler and his whirlwind drillers have left us only hours. His last wire states that his drill in TEXAN Well No. 1 is down 3040 feet, and the sands he is driving for—the golden sands of marvelous Breckenridge—are at the 3150-foot level!

On top of that comes word from "Spike" Rockwell, who drilled the Foster producer, "Optimo," that TEXAN Well No. 2 is passing the 1300-foot level, while Well No. 3, in 36 hours of drilling, is down 200 feet.

Will You Beat Kistler's Drill?
You, who want big returns on a small investment—
who want ease and luxury without a hazardous risk—will you get your money down before Kistler's hand sends the electric spark down to fire the nitro in Texan No. 1?

Six hundred Foster clients beat Rockwell's drill and bought Optimo. And those 600 clients are profiting at the rate of $200 a year per unit. It's your turn now—if you move fast!

We will reserve telephone and telegraph orders provided they are followed at once by a remittance.

We will honor mail orders for units at $25 if they are postmarked ahead of the hour we advance the price.

Don't stop to write a letter.

ARIZONA BANK REOPENS DOORS.

Satisfactory Reorganization Follows Receivership.

Minimum Bid Takes Tucson Land and Water Project.

Insurance Agency Incorporates at Phoenix.

[EXCLUSIVE DISPATCH.]

PHOENIX (Ariz.) Oct. 25. — The depositors having accepted a deferred payment plan, the Bank of Northern Arizona at Snowflake will reopen within a week and L. C. Ownes, the receiver, will be discharged. State Auditor C. W. Fairfield has given approval to the plan, which is similar to that under which the Citizens' Bank of Phoenix and Exchange Bank of Peoria were reopened. Something like the same plan was used in keeping the Central Bank of Phoenix from a receivership and in its reorganization as the Bank of Phoenix. Mr. Fairfield states that all these institutions now are in satisfactory condition, appearing to justify the action of his department.

The Auditor has prepared a report dealing with Arizona banking institutions for the past twelve months. In that time have been organizations of the Glendale Bank of Commerce, Glendale; Union Bank and Trust Company, Winslow; Farmers' State Bank, Scottsadle; Bank of Clemenceau, Clemenceau, and Cooperative Bank and Trust Company, Tucson. The Bank of Pima, at Pima, has become a branch of the Arizona Trust and Savings Bank of Safford; the Security Bank and Trust Company of Tuscon, has been absorbed by the Tuscon National Bank; the Citizens Bank of Flagstaff and its several branches in Northern Arizona have been consolidated with the Arizona Central Bank of Flagstaff, and the Peoples' Bank and Trust Company of Clifton has been combined with the First National Bank of Clifton.

The bank failures for the period were: The Glendale State Bank of Glendale, W. C. Foster receiver, the Holbrook State Bank of Holbrook, John R. Hulett receiver; the Central Bank of Wilcox, Herbert A. Louderwilk receiver; the Central Bank of Wickening, R. W. Baxter receiver; the Somerton State Bank, Arthur N. Kelley receiver. The banks closed mainly were small and their failures not of material effect upon the general financial situation. Conditions are reported on the upgrade, with the banks conservatively caring for the business needs of their communities.

Mr. Fairfield strongly urges an amendment of the State banking code that may give the Superintendent of Banks larger power for protection of depositors. Reference is made to a banking code that passed one house of the last Legislature and that failed to come to final reading in the second house.

BUY WATER PROJECT.

The Post land and water project near Tucson has been sold by Receiver Mose Drachman to Clarence H. Lee, trustee for the principal stockholders. His was the only bid, for $86,456.60, the minimum price fixed by the decree of the Federal Court in the bankruptcy proceedings. The bid covers litigation and receivership expenses and some labor and material costs. There is to be organized a $2,000,000 corporation to put the project in such shape, with development of much more water, that it can be handled and sold to settlers. Restoration will be under charge of Irving Harris of the engineering firm of Cone & Harris, Los Angeles. Many of the larger creditors are in Los Angeles. Present at the sale were Louis F. Kleindienst, attorney for the Fidelity Savings and Loan Association of Los Angeles, and William B. Angus of the Western Machinery Company of Los Angeles. Funds to the extent of $250,000 are reported already available for the new work.

The State Savings and Mercantile Bank of Wichita, Kan., has filed suit in the local Superior Court at Phoenix for foreclosure of mortgage upon the property of the Bonita Creek Cattle Company, a Graham county concern, with headquarters in Safford. Also named in the complaint, as parties assumed to have interest, are the First National Bank of El Paso, the Security Trust and Savings Bank of Los Angeles, the Commonwealth National Bank of Kansas City and F. K. Lewis, former president of the Central Bank of Phoenix. The gross amount involved is about $130,000.

SUCCESSFUL BIDDER.

The Casa Grande Valley Bank was the successful bidder of $70,000 Pima county 6 per cent ten-year bonds, issued to take up warrants now being held by banks. The bonds brought par and accrued interest, less 5 per cent, assessed for legal expenses and commission.

The General Insurance Agency is a new Arizona incorporation, with headquarters in Phoenix, organized to write all insurances except life. It will have agencies in El Paso and Western Texas, New Mexico, Southern California and all Arizona towns. The president is Sam Mishkin of Globe, the secretary is A. M. Scott, formerly with the Western Indemnity Company, and other directors are L. T. and W. B. Barr, local insurance men.

FLAXSEED MARKETS IN THE NORTHWEST.

[EXCLUSIVE DISPATCH.]

MINNEAPOLIS, Oct. 25.—Demand for No. 1 Seeded was good but only fair for the poorer grades. Prices remain firm. No. 1 seed on spot quoted at 1.72@1.80; to arrive, same; receipts, 35 cars; last year, 27 cars; shipments, 30 cars; last year, 11 cars.

Duluth: Seeded quiet; October, 2¼ cents up at 1.80; November, 2¾ cents up at 1.80¾ bid; December, 2¾ cents up at 1.70¾ asked, and May, 2 cents up at 1.85¾ bid; on track and to arrive, 1.81¾.

SAN FRANCISCO OIL STOCKS.

[BY A. P. NIGHT WIRE.]

SAN FRANCISCO, Oct. 25.—Oil stocks: Illinois Crude, 10 bid; M. J. & M. & M. Co., 10 bid; Palmer Union, 8@9; Palmer Union, odd, 18 bid; Premier, 19 bid; S. F. & McK., 22@0 bid.

CONFERENCE TO GET FULL PLANS.

America Will be Ready When Meetings Begin.

Opening Likely to be Held Over One Day.

Discussion of Foreign Debt to be Barred.

(Continued from First Page.)

representative of the Japanese navy, expressed a desire to learn at an early date of the American plan for limitation in order to facilitate study of the subject by the Japanese delegates. No official request has been made, however, for the American plan from any of the delegates, and none is expected.

It is reasonable to assume, however, officials explained, that the details will not be disclosed to anyone until the conference meets. Administration officials explained that it is incumbent upon the United States to be ready with a comprehensive plan for limitation of armaments when the delegates assemble.

Two officials explained today why it has been regarded as necessary to limit the participation by delegates of the minor powers to sessions of the conference scheduled for discussion of Pacific and eastern questions only.

QUESTION ARISES.

If China, Belgium, the Netherlands and Portugal, all of which have interests in the East, were admitted to the conference for discussion of limitation of armaments, the question would immediately arise why not admit Norway or Sweden or Denmark or Brazil, and all the other nations? It was necessary in the interest of expediting the work of the conference to make a selection of powers most heavily interested in armaments, and therefore, it was decided to confine the discussion of armaments to the five principal powers.

The four minor powers were invited to participate in discussion of Pacific questions because of their special interests in the Far East. But if they were to be included, also, in the discussion of armament question all the other powers of the would, which have as much interest in armament as the minor powers invited would be slighted.

DELEGATES ARE BUSY.

The distinguished representatives of four foreign nations, now here either for the armament conference or on visits prior to the convention of the American Legion, were again today engaged in calls or visiting historic spots.

Gen. Diaz of Italy, after visiting Fort Myer, went to Mt. Vernon to lay a wreath on the tomb of Washington.

Gen. Jacques of Belgium visited the battlefield at Gettysburg.

The Japanese military leaders, Gen. Tanaka and Admiral Kato, spent the day in calls and in receiving visitors.

Admiral Beatty, alone, spent the day quietly.

BOWLES IS ADVISER.

Former Rear-Admiral F. T. Bowles, U.S.N., has been appointed as adviser to the Shipping Board on questions relating to shipping which might develop in connection with the arms conference, it was announced today by the Shipping Board.

JAPAN IS FIRM.

[BY CABLE AND ASSOCIATED PRESS.]

TOKIO, Oct. 25.—The Cabinet council is understood to have taken up today the question of electrical communications in the Pacific which the American government recently proposed as an additional topic on the agenda of the Washington conference. The council is said to have decided to adhere to its policy, announced last year at Washington during the communications conference.

In effect, this policy was that Japan, while not objecting to America's desire not to recognize special privileges of any country over the control of communications in China and the mandated islands, would maintain the importance of respecting the interests of established enterprises.

The Chuagi Shogyo Shimpo today says it understands this policy will be cabled to the Japanese delegation as additional instructions. It declares Japan is ready to recognize the principle of nonmonopolistic control of the wireless and cable stations on Yap, and that this principle should be applied to the whole district under mandatory rule. It alleged that the government desires to support the establishment of the suggested joint Japanese-American cable project with a view to improving commercial relations, and that the Japanese delegation to Washington will work on this project.

CHINESE DUE TODAY.

[BY A. P. NIGHT WIRE.]

SAN FRANCISCO, Oct. 25.—The Chinese delegation to the conference at Washington on limitation of armaments will arrive from the Far East tomorrow, and entrain at once for Washington, the Southern Pacific Company announced today. The delegation will board the Overland Limited at Oakland.

The American government alone cannot determine the policy to be followed respecting open sessions of the Disarmament Conference and the Far Eastern addenda, President Harding said in a personal letter received today by Ed Gammons, a writer of this city. The letter said in part:

"I am sure you understand that the American government alone cannot determine the policy to be followed respecting open sessions, because other nations are to be considered in arranging the program to be followed. I assume that it is fair to say that differences of opinion on this subject do not suggest differing degrees of good intention or patriotic concern for the affairs of our own country."

The letter was sent in reply to one from Gammon requesting that the Wilson policy of "open covenants openly arrived at" be a feature of

Do you want to know the "Used Car" situation in Los Angeles?

Then read the "Good as Gold" Ad.
Page 5—Part 1.

GERMAN DECREE HITS FOREIGNERS

Travelers in Occupied Territory May Purchase Only Necessities.

[BY CABLE AND ASSOCIATED PRESS.]

COBLENZ, Oct. 25.—Foreigners traveling in the occupied territory of the Rhineland will be forbidden to purchase goods at retail stores in this area other than such as are for immediate use or necessary to their maintenance. A German government decree to this effect has been decided upon and will go into force tomorrow.

the international conference in its relation to the public at large.

PREMIER SAILS NOVEMBER 5.

[BY A. P. NIGHT WIRE.]

NEW YORK, Oct. 25.—The Cunard line announced today that the Aquitania, bringing Prime Minister Lloyd George and his official party to the Armament Conference at Washington, would sail from Southampton November 5, two days ahead of regular schedule.

The Prime Minister is scheduled to remain in the United States until December 3.

DELEGATES EQUALS.

[BY CABLE AND ASSOCIATED PRESS.]

PEKING, Oct. 25.—The Foreign Office announced today that China would have no chief delegate at the Washington conference, all the Chinese delegates ranking equally, the announcement said.

Departure of Dr. W. W. Yen, Foreign Minister, for America to attend the conference depends on decision of the question whether he will be more needed at Washington or in Peking.

BERLIN IN THE DARK.

[BY CABLE AND ASSOCIATED PRESS.]

BERLIN, Oct. 25.—In official quarters here today, it was asserted that there was no information concerning a report that it was the American government's intention to invite Germany to the Conference on Limitation of Armaments.

A report that it was the intention of the United States to issue an invitation to Germany was contained in a dispatch from New York, which appeared in today's newspapers.

ITALIANS IN PARIS.

[BY CABLE AND ASSOCIATED PRESS.]

PARIS, Oct. 25.—The Italian delegation to the Armament Conference in Washington arrived in Paris this morning, en route to the United States.

MEMORIAL HALL TO HOUSE CONFERENCE.

[BY A. P. NIGHT WIRE.]

HARTFORD (Ct.) Oct. 25.—Mrs. George Maynard Miner, president-general of the National Society Daughters of the American Revolution, has been notified by the State Department that it has accepted the tender of Memorial Continental Hall in Washington for all meetings of the Conference on Limitation of Armaments.

HOME AND FOREIGN BOND QUOTATIONS.

[Furnished by the National City Co. of California, 607 South Spring street.]

LOS ANGELES, Oct. 25.—Following are today's quotations on foreign and domestic bonds here as this city:

Securities—Maturity.	Bid.	Asked.
Armour & Co. 7s, July 15, 1930	100	100¼
Anglo-Am. Oil 7½s, Apr. 1, 1925	102¼	102⅝
Am. Ag. Chem. 7½s, Feb. 1, 1941	94⅝	95¼
Am. T. & T. 6s, Oct. 1, 1922..	99⅜	99⅝
Am. T. & T. 6s, Feb. 15, 1924..	99⅜	99⅝
Am. T. & T. Conv. 6s, Aug. 1, '25	102	102⅛
Anaconda 7s, Jan. 1, 1929.....	96⅛	97
A. & O. 6s, July 1, 1929.....	92¾	93
Belgian 8s, Jan. 1, 1925	93	95¼
Belgian R. F. 7½s, June 1, 1945.	100⅝	101¼
Beth. Corp. 7s, Feb. 1, 1941	100⅛	100⅝
Beth. Steel 7s, July 15, 1923..	98⅝	99
Beth. Steel 7s, Oct. 1, 1935..	98	98⅝
British 5½s, Nov. 1, 1922.....	98⅜	98⅝
British 5½s, Nov. 1, 1929.....	92½	92⅝
British 5½s, Feb. 1, 1937.....	89½	90
Canadian 6s, Aug. 1, 1921.....	93⅝	94
Canadian 5s, Apr. 1, 1931.....	92⅝	93
Canadian 5½s, Aug. 1, 1929	94⅜	95
Canadian 7s, Dec. 1, 1940.....	104½	105
Can. Pac. Ry. Reg. 6s, Mar. 2, '24	98⅝	99
Can. North 7s, Dec. 1, 1940....	104½	105
Can. North 6½s, July 1, 1946..	101⅜	101⅝
Chic. N. W. 6½s, Mar. 1, 1936.	103½	104
Chic. Un. Sta. 6½s, July 1, 1963	108	109
Chile 8s, Feb. 1, 1941	99¼	99¾
Con. Gas 6s, Dec. 1, 1921.....	100	100⅛
Con. Gas, Ch. 7s, Feb. 1, 1925..	102⅜	102⅝
Canadian 7s, Oct. 1, 1930.....	102⅜	102⅝
Cuba 5s, Nov. 1, 1944	95⅜	95⅝
Cuba 5s, Edison.....	110¼	101¼	101¼	102
Cent. Mot. 7s	8¾	8¾	8¾	8¾
Dom. Dev. & Co. pfd. 6s	90	90	90	90
Diam. Match....	102	101¾	101¾	102
Great Lakes D..	83	84	84¾	84
Hupp Motors.....	11¼	11⅛	11⅛	11⅜
Libby McN.	7⅞	7⅞	7⅞	7⅞
Lindsay L. pfd.	7¾	7¾	7¾	7
Mfrs. Pt. L. 8l	81	81	81	82
Midw. Ut.	20	20	20	20
Do. pfd.	45	45	45	45
Mitchell Motors	8¼	8¼	8¼	8¼
Nat. Leather...	6¾	6¾	6¾	6¾
Orpheum	18½	18¾	18¾	18⅝
Peoples Gas.....	53⅝	53¼	53⅝	53⅝
Pub. S. & Co....	92⅝	92⅝	92⅝	92⅝
Pig. Wig. A.....	13¾	13⅜	13⅜	14
Quaker Oats....	127	127	127	127
Sun-Rosbuck	65¼	64¾	64¾	65
Stewart-W.	24¾	24	24¼	24⅜
Swift.	97	96⅝	97	97
Swift Int'l.	23¼	23	23¼	23⅜
Thompson Jr..	41¾	41¾	41¾	42⅛
Union Carbide..	43⅝	43	43⅛	43
U. S. Ironworks..	6¼	6¼	6¼	6¼
Wahl	47	46¾	47	46¾
West. Knitting..	9⅜	9⅜	9⅜	10
Wilson & Co....	20	20	20	24
Wrigley	81	80⅝	81	81
Yellow Taxi....	47¼	47	47	48¼

Nathan firm.

CALIFORNIA DRIED FRUIT.

[BY A. P. NIGHT WIRE.]

NEW YORK, Oct. 25.—Evaporated apples nominal. Prunes firm. Apricots quiet. Peaches steady.

CHICAGO EXCHANGE; PRICES, RANGE, SALES.

[EXCLUSIVE DISPATCH.]

CHICAGO, Oct. 25. — Range and sales on the Chicago Stock Exchange today:

Sales.	Stocks—	High.	Low.	Close.	Previous close.
140	Armour, pfd....	92	91¾	92	92¼
105	Armour Lea.	12¾	12½	12½	12⅝
50	Beaverboard	8¾	8¾	8¾	8¾
400	Broth Fish	4¾	3¾	4	4
31	Do. pfd.	25	25	25	21¾
150	Briscoe Motors..	9	8¾	9	8¾
200	Cen. Pipe	3¼	3¼	3¼	3¼
60	Chalmy	61	61	61	59½
25	Conw. Edison...	110¼	101¾	101¼	102
1,200	Cont. Motors ..	8¾	8¾	8¾	8¾
50	Deere & Co. pfd.	90	90	90	90
70	Diam. Match...	102	101¾	101¾	102
275	Great Lakes D..	83	84	84¾	84
10	Hupp Motors....	11¼	11⅛	11⅛	11⅜
895	Libby McN.	7⅞	7⅞	7⅞	7⅞
100	Lindsay L. pfd.	7¾	7¾	7¾	7
10	Mfrs. Pt. L. 8l	81	81	81	82
50	Midw. Ut.	20	20	20	20
140	Do. pfd.	45	45	45	45
50	Mitchell Motors	8¼	8¼	8¼	8¼
50	Nat. Leather...	6¾	6¾	6¾	6¾
80	Orpheum	18½	18¾	18¾	18⅝
205	Peoples Gas.....	53⅝	53¼	53⅝	53⅝
100	Pub. S. & Co....	92⅝	92⅝	92⅝	92⅝
175	Pig. Wig. A.....	13¾	13⅜	13⅜	14
50	Quaker Oats....	127	127	127	127
800	Sun-Rosbuck	65¼	64¾	64¾	65
1,835	Stewart-W.	24¾	24	24¼	24⅜
1,538	Swift.	97	96⅝	97	97
205	Swift Intern.	23¼	23	23¼	23⅜
125	Thompson Jr..	41¾	41¾	41¾	42⅛
1,102	Union Carbide..	43⅝	43	43⅛	43
25	U. S. Ironworks..	6¼	6¼	6¼	6¼
55	Wahl	47	46¾	47	46¾
45	West. Knitting..	9⅜	9⅜	9⅜	10
115	Wilson & Co....	20	20	20	24
35	Wrigley	81	80⅝	81	81
240	Yellow Taxi....	47¼	47	47	48¼

Nathan firm.

CLASSIFIED INDEX.

	Page.
LOST AND FOUND	12
SPECIAL NOTICES—Miscellaneous	12
PERSONALS—Business	12
BUSINESS ANNOUNCEMENTS	12
EDUCATIONAL	12
WANTED—Help, Male	12-13
WANTED—Help, Female	13
WANTED—Help, Male and Female	13
WANTED—Agents and Canvassers	13
EMPLOYMENT AGENCIES	13
WANTED—Situations, Male	13
WANTED—Situations, Female	13
WANTED—Situations, Male, Female	13
WANTED—To Rent	13
TO LET—Rooms	13-14
TO LET—Flats	14
MOVING, TRANSFER, STORAGE	14
TO LET—Apartments	14
TO LET—Houses	14
TO LET—Country and Suburban Homes	14
TO LET—Beach Property	14
TO LET—Stores, Offices, Etc.	14
TO LET—Flats, Apartments, Houses, With Furniture and Lease For Sale	14
FURNITURE	14-15
MUSICAL INSTRUMENTS	15
MACHINERY	15
FOR SALE—Miscellaneous	15
WANTED—Miscellaneous	15
SWAPS—All Sorts	15
AUTOMOBILES—Miscellaneous	15-16
HORSES, MULES, CATTLE, ETC.	16
POULTRY, PET STOCK, SUPPLIES	16
HOUSES—For Sale	16-17
HOLLYWOOD—Miscellaneous	17
GLENDALE—Miscellaneous	17
PASADENA—Miscellaneous	17
CITY LOTS—For Sale	17-18
APARTMENT, FLAT PROPERTY	18
BUSINESS PROPERTY	18
INDUSTRIAL PROPERTY	18
INCOME PROPERTY	18
SUBURBAN PROPERTY	18
BEACH PROPERTY	18
HARBOR PROPERTY	18
COUNTRY PROPERTY	18
MOUNTAIN AND CANYON PROPERTY	18
EASTERN AND NORTHERN PROPERTY	18
GOVERNMENT LANDS	18
OIL PROPERTY	18
ORANGE, LEMON, WALNUT GROVES	18
POULTRY RANCHES	18
REAL ESTATE—Miscellaneous	18
WANTED—To Purchase Real Estate	18
FOR EXCHANGE—Real Estate	18
MONEY TO LOAN	18-19
MONEY WANTED	19
MORTGAGES, TRUST DEEDS	19
MINES AND MINING	19
HOTELS AND ROOMING-HOUSES	19
APARTMENT-HOUSE BUSINESSES	19
BUSINESS INVESTMENTS—All Kinds	19
BUSINESS CHANCES—Many Kinds	19
PARTNERS WANTED	19
BUSINESS CHANCES WANTED	19
LEGAL NOTICES—Of all Kinds	19
TOO LATE TO CLASSIFY	19

CLASSIFIED RATES.

(Effective October 1, 1920.)

Minimum space, 2 lines, or 12 average words.

15 cents a line each, daily insertion.
20 cents a line each Sunday.
25 cents daily, 10 cents Sunday.
40 cents daily, 10 cents Sunday.
$4.20 per line by the month (30 days).

For all classifications except those listed below:

Strictly "Situations Wanted" advertisements, 14c a line daily and Sunday; minimum charge, 98c; 12c line if one or more consecutive times. Advertisements under the headings "Engineering, Painting, Papering" "Stenographers and Typists" and "Nurses" are not classed as "Situations Wanted" advertising, and will be charged for at the rate of 15c a line daily and 20c Sunday. 14c daily and 20c Sunday, 12c a line if one or more consecutive times, $4.20 per line, by the month (30 days).

Rates—10c a line daily and 15c a line Sunday, for "Lost and Found," "Personals," "Lodges and Societies," "Meetings," "Personals" (Notices"), "Notices" and Bonds to "Correct Impressions," "Lectures," "Lessons," "Employment Agencies," "Money to Loan—Diamonds and Jewelry," "Money to Loan—Automobiles," "Money to Loan—Miscellaneous," "Entertainments" and "Baths and Massage." Minimum charge, 70c daily, 80c Sunday. $3.10 a line by the month (30 days).

Employment Agencies advertising under Employment Agencies classifications, 20c a line daily, 40c a line Sundays. 35c daily and 50c Sundays, $1 a line by the month (30 days), for one or more consecutive times.

All classified advertising from foreign territory originating outside of Southern California, 15c a line daily, 20c Sundays, $4.20 a line by the month (30 days). Minimum charge 98c daily, $1 Sundays.

Count six average words for each line in advertisements not in bold-face, lined up or capitalized.

The Times cannot guarantee accuracy of insertion of telephoned advertisements occurring on telephone advertisements.

Advertisers should notify errors given by the Times in the first insertion. The Times will not be responsible for more than one incorrect insertion of any advertisement ordered for more than one time.

The Times reserves the right to correct or reject any advertisement ordered for insertion in the paper. The Times reserves the right to edit all copy.

Advertisements ordered for insertion in the Sunday Times, cannot be countermanded after 5 p.m. noon Saturday.

Rates for Sunday advertising will be furnished on request.

The Times will not be responsible for more than one incorrect insertion of any advertisement ordered for more than one time.

The Times reserves the right to correct or reject any advertisement. All Want-Ad copy is subject to this stupendous variety of offerings. In fact, it is well recognized that no matter what newspaper a man subscribes to, he invariably reads THE TIMES when seeking Want-Ad information.

LOST AND FOUND.

ANIMALS lost or strayed will be taken care of for a reasonable time if brought to S.P.C.A., 1412 E. San Pedro st. To make inquiry Phone 23142. Also if owners of animals no longer desiring to keep them will bring them to S.P.C.A. we will try to find good homes for them among members of the S.P.C.A.

BAG—Lost—Black velvet bag, initials R.I.W. Washington or Vermont car, Sunday morning, containing small purse with sum of money, keys, notebook. Reward. Return to 1440 W. 22ND ST. Or phone 27177@.

BAR PINS—Lost—Platinum bar with small diamonds. Apt. 75, WILSHIRE 137. Liberal reward.

BROOCH—Lost, in Los Angeles or Hollywood, tan colored cameo, valued as keepsake. Reward. Phone 577941, EDNA SCHLEY.

BOOKS—Lost, brown bag containing same and note book, on Alhambra car, Sat. eve. Reward. Address R, box 413, TIMES BRANCH.

CAPE—Lost—Small mink cape, Saturday evening, by working woman. PHONE 13370. Reward.

CHAIN—Lost Monday, gold chain, Sunday. Finder please CALL 52826.

DOG—Lost, Airdale terrier, 7 months old, answers to name of "Baroness," in neighborhood of Elysian Park on North Broadway. Liberal reward. Phone LINCOLN 2600.

DOG LOST—Airedale, green collar, license No. 2057, white spot of Brest on throat. Answers to name "Jack." HOLLYWOOD 214. Reward.

DOG—Lost, toy Boston Bull Terrier puppy; hair scarce with mange; finder return to 1418 S. FLOWER and receive $50 reward.

DOG LOST—Large male fox terrier, 8 months old; white with brown marking on head. Return 161 W. 30TH PLACE. Phone South 7056-R. Reward.

DOG—Lost—Half-grown police dog, answers to name of Duke. Phone 13313. 1701 MICHELTORENA ST. Liberal reward.

DOG—Lost young Boston bulldog at Beverly Hills. Reward. HONE 559138.

FUR—Lost, seal neckpiece lined with brown satin. A. Honeck Furrier, San Diego, on lining. Lost between 214 S. Flower, through 3rd st. tunnel, to Fern Cafeteria. Barard. PHONE 686385.

FUR—Lost, squirrel and mole cape, in rest room of Coulter Dry Goods Store. Reward. Phone WILSHIRE 1886.

FUR—Lost—Brown seal neckpiece, Tuesday noon in dairy lunch, on Fourth st. near Hill. Reward and no questions asked. PHONE 382411.

FUR—Lost Sunday morning, brown fox neckpiece near Lake and 11th. Call after 6 o'clock. 53186. Reward.

FUR—Lost, Russian Pitch neckpiece, neighborhood 9th and Flower, near the Ellis. Reward. Phone WEST 2076.

GRIP—Lost. A reward of $10 will be paid and "no questions asked" for the return of grip and contents taken from Ford at 5th and Grand Monday evening. C. E. SANDS, 205 Union Oil Bldg. Main 1807.

HAT—Lost lady's, between Bonnie Brae and Loma Drive. Reward. WILSHIRE 1235.

LAVALLIERE—Lost—Intaglio lavalliere at Pantages show. Call SOUTH 45511-R. Reward.

MOTORCYCLE—Stolen, DEALERS & RIDERS 21-J-6952. License 982. Harley-Davidson and sidecar stolen. If any information leading to recovery, call H. B. MOTOR CORP., Bdwy. 4715. Reward.

MULES LOST—1 gray mare mule and 1 brown mare mule, weight about 1000 lbs. each. Strayed from Compton. Notify F. R. NOBLES at Compton, or DAKOTA STOCK YARDS, 729 Los Angeles st.

NECKPIECE—Lost—Black fox, lost at Grauman's Theater, Wednesday night. Finder please call VAN NUYS 127, Liberal reward. No questions asked.

NECKLACE—Lost Saturday, gold and coral. Please return 1824 S. MAIN. 25055.

PEARLS—Lost—String of pearls at Green Mill Cafe, Saturday evening, Oct. 22. Finder kindly return same to 680 WITMER, or Phone Broadway 4329. Reward.

PEARLS—Lost, string of pearls, between 5th and Pico sts. Reward. Call M189 LEOPOLD. 63818

PIN—Lost, Liberal reward for return of diamond and sapphire bar pin, containing 1 large diamond, 76 small diamonds and 32 square sapphires. Lost in front of Walton & Co's shop in Hotel Del Arroyo, Pasadena. Finder call TOPLIS & HARDING, 218 Story Bldg. Pico 4650.

PIN—Lost, in Ambassador or Horse ballroom, or lobby, diamond and sapphire bar pin. $150 Reward. No questions asked. Phone 74091.

PIN—Lost—Gentleman's stickpin between Greenmouth and Van Nuys; large diamond set in platinum, 16 small diamonds. Reward. Phone 55-W VAN NUYS. Cal.

POCKETBOOK—Initialed E. M. M., Monday p.m. Finder please phone 63445. Lost 1st and 2nd on Bdwy. Contained 2 Tale tags.

POCKETBOOK—Alligator, lost containing receipts and papers of value only to us. Finder please return to address X, box 197, TIMES OFFICE.

PURSE—Lost—Down-town, small light tan lady's purse, contains $10 $20 and one or two smaller bills; satisfactory reward. Please return 1015 S. ST. ANDREWS PLACE. 71062.

PURSE—Lost, silver coin purse containing $5 bill, on West 9th st. car Sunday afternoon. Finder PHONE 61064. Reward.

ROSARY LOST—Small, sterling silver. PHONE 24804.

RING—Found, Masonic ring with diamond setting on Glendale car. Call at 441 W. 70TH ST.

RUG—Found, 8-25-21, owns property and to pay cost. C. C. McINTIRE, 1041 Lakeside ave., city.

WALLET LOST—Man's pocketbook containing Masonic papers and money. Return to 1220 S. WESTLAKE. Phone 55000. Reward.

WATCH—Found octagon silver wrist watch. PHONE 25132.

WATCH—Lost—Wrist watch in shopping district. Reward. Call VERMONT 2483.

SPECIAL NOTICES.

Miscellaneous.

DON'T BE PREJUDICED—
INVESTIGATE
CHIROPRACTIC,
W. FRANK WILLIS, D.C.
(Ki-Ro-Prac-Tor.)
918 Wright-Callender Bldg., 6th & Hill.
PHONE 13673 for APPOINTMENT.

WANTED—RED-BLOODED MEN AND BOYS TO BECOME CHRISTIANS! HEAR CLAIRE L. WAITE EVERY NIGHT EXCEPT SATURDAY AT 7:30 AT PICO HEIGHTS CHRISTIAN CHURCH, BEHIND 97., NEAR PICO. YOU'LL ENJOY THE MUSIC.

BEST BY TEST—CHIROPRACTIC.
W. A. MESSICK, CHIROPRACTOR.
300 Mason Bldg., 4th and Bdwy. 14750.

CHILE, SOUTH AMERICA. Seldom settlement opportunity. Free booklet. W. FAIRENKROG, 2003 E. 4th, L. A.

DR. K. A. TUFTS, OSTEOPATH, suite 511, 740 S. Broadway. Fallen arches, tired nerves, chronic disorders.

Baths and Massage.

MELROSE MINERAL BATHS.
Drink and bathe in this remedial, healing mineral water. It is tinged sunshine. It sparkles and foams like champagne; keeps you young. Hot baths and treatments for rheumatism, neuritis, colds, poor circulation, sciatica, stomach, liver, kidneys, bladder, heart, nervous and female troubles. Electricity, medical, scientific treatments. Operators both sexes. Doctor's advice free. MELROSE AVE. AND GOWER ST. Or 6th st. and Hope. Take Hollywood car.

MASSAGE, all treatments, high frequency d'arsonval current, sacrosanital, to assist nature bring the body back to normal. TRAINED NURSES, both sexes, assisting. 305 W. 7TH ST. Main 2443.

WALDEN'S MASSAGE COLLEGE
731 W. 11th. Now open for new scholars. (Private lessons only.) Day and evening. Established 1904. Recognized by "Uncle Sam." Diplomas issued.

STAR JAPANESE BATHS, massage, $2; internal baths, $2. Also all kinds rubbing and oil treatments, $1 up. Scrub baths, 50c up. Vapor baths, $1. Prof. masseur, 215 S. MAIN. Main 8497.

CARLSBAD therapeutic treatments, cabinet sweats, invaluable for liver troubles; elimination, neuritis, rheuming, etc. Swedish baths. Graduate nurses in attendance. 507 BAKER-DETWILER BLDG. 62906.

SULPHUR STEAM CABINET BATHS—MASSAGE AND MEDICATED BATHS. Operators for ladies and gentlemen. 206 UNION LEAGUE BLDG. 21758.

WHITNEY'S rectal curative massage, cabinet sweats, oil rubs, vibration, professional masseur and masseuse. Hours 10 to 9. 703 UNION LEAGUE BLDG. Phone 62039.

BATHS, massage, watch-hazel rubs, violet ray, vibration, $1 up. Operators both sexes. 240 Lan. 6 G.P.S. Open Sundays. 418 Delta Bldg., 626 S. Spring. 14266.

CABINET sweats, Swedish massage, oil rubs, electric treatments, pneumatic baths, vibration. Graduate nurses in attendance. 228 Union League Bldg., 2nd Hill. 62021.

McGRATH system of Scientific Massage. Trust Agents, 61 Operators both sexes. 713 BAKER-DETWILER BLDG. 62572.

SWEDISH massage, Dr. Anna Anderson, 1009 American avenue, Long Beach. Formerly at Los Angeles. Phone Main 13781.

BATH, MASSAGE, SWEATS, ATTENDANTS BOTH SEXES, 6 A.M. to 10 P.M. 907 S. BROADWAY. SUNDAY, 9 to 4.

MADSEN'S HYGIENIC INSTITUTE.
Manual and Natural Therapeutics.
Suite 511 GARLAND BLDG. 7460 S. Bdwy.

MASSAGE, baths, sweats, treatments $1 up. Both sexes, grad. masseuse. 744½ W. 7th.

Medical.

DRS. SHORES & SHORES, The Reliable specialists, Catarrh, deafness, head noises, asthma, rheumatism, eczema, piles, goiter and other CHRONIC DISEASES of nerves, blood, skin, lungs, heart, stomach, bowels, bladder, kidneys, liver, a specialty for 28 years. Advice free. 602-3-4 Lissner Bldg. 534 S. Spring st., Los Angeles. Office hours, 9 to 4; evenings, 7 to 8; Sundays, 10 to 12.

DRUG HABITS.
Positively cured, no suffering, no withdrawal or leg pains, best of care and medical attention. Pay when satisfied you are cured. HORD SANITARIUM, 225 N. LIMA ST.

Sierra Madre, Cal. Phone Red 87.

THE ANGELUS CLINIC, Inc., 321 West 3rd. Phone Main 2702. All departments of medicine and surgery. 10 to 12 daily, also Mon., Wed. and Fri. evenings, 7 to 8. Free clinic for worthy poor.

DR. H. ROSENTHAL, formerly Assistant to Dr. Heinrich Lorenz of Dresden, Germany; urinary, skin and blood diseases a specialty. Office hours 9 to 12; evenings, 7 to 8. 204-5 GROSSE BLDG., 6th & Spring, L.A.

MEN, specialist, GERM or INFECTIOUS disorders. Strictly reliable.

ANNOUNCEMENTS.

Miscellaneous.

BUSINESS ANNOUNCEMENTS.

Roofing—Tar and Gravel.

Patents and Patent Attorneys.

Professional Services.

Real Estate.

Good Eating Places.

Manicuring, Chiropody and Scalp Treatment.

Professions and Counselors.

Builders and Contractors.

Musical and Dramatic.

EDUCATIONAL.

Miscellaneous.

Professional Services.

Salesmen and Solicitors.

WANTED—HELP—Male.

Store and Office.

WANTED—HELP—Male.

Salesmen and Solicitors.

WANTED—HELP—Male.

Hotel, Restaurant, Club.

Professions and Vocations.

Miscellaneous.

WANTED—HELP—Female.

Store and Office.

WANTED—HELP—Female.

Household and Domestic.

WANTED—HELP—Female.

Miscellaneous.

WANTED—HELP. Male and Female.

Investment Required.

Instruction Course.

WANTED—SITUATIONS. Male.

Miscellaneous.

Trades.

WANTED—Situations. Female.

Store and Office.

Saleswomen and Solicitors.

WANTED—SITUATIONS. Male and Female.

Dressmakers and Seamstresses.

Day Work and Laundresses.

Laundries and Cleaners.

WANTED—Situations. Female.

Nurses.

Housekeepers. Domestic. Cooks.

Farm and Garden.

Chauffeurs. Teamsters. Etc.

House Servants. Caretakers.

Carpentering, Decorating.

Day Work.

WANTED—Situations. Female.

Miscellaneous.

Professions and Vocations.

Dressmakers and Seamstresses.

Saleswomen and Solicitors.

WANTED—SITUATIONS. Male and Female.

Rooms.

Rooms and Board.

Country Property.

TO LET—ROOMS. Furnished, Unfur. Housep. Board.

Furnished.

Unfurnished.

Housep. Board.

Flats and Apartments.

Houses.

Furnished.

Unfurnished.

Business Property.

Miscellaneous.

REAL ESTATE FOR SALE.

Miscellaneous.

Business Property.

Houses.

Lots.

Acreage.

Suburban Homes.

Out of Town.

REAL ESTATE WANTED.

Miscellaneous.

Houses.

Lots.

Acreage.

Suburban Homes.

Out of Town.

REAL ESTATE TO EXCHANGE.

Miscellaneous.

Houses.

Lots.

Acreage.

Suburban Homes.

Out of Town.

AUTOMOBILES.

Automobiles for Sale.

Automobiles Wanted.

Automobile Repairing.

Automobile Storage.

Automobile Supplies.

Automobile Tires.

Auto Trucks and Trailers.

Motorcycles, Bicycles.

Aeroplanes.

Boats and Accessories.

Miscellaneous.

TO LET—ROOMS. Furnished. Unfur. Hskpng. Board.

Furnished.

TO LET—FOR MEN ONLY.

In refined private home, fine location, 10 minutes from center of town. Beautifully furnished in mahogany and old ivory. Comfortable beds, everything clean and homelike. Rates reasonable. Rec to appreciate. Better hurry; these won't last long.

MRS. JOHNSON, 1545 WEST 8TH ST.

TO LET—Gentleman and wife living in 5 beautiful home with orange grove, will rent 1 or 2 large rooms, private bath, use of telephone, piano, living and dining-room, kitchen and garage. Well heated. Fine scenery, delightful air, healthful and invigorating. 10 miles from Los Angeles. 2567 DEL MAR AVE., San Gabriel, Cal. Phone 912-R-2.

TO LET—A professional woman owning handsome well furn. bungalow, with garage, desires to rent large room with kitchen privileges to woman of refinement; references required. Phone WEST 778 or call at 2068 4TH AVE.

TO LET—2 unusual attractive front rooms with sleeping porch. SOMETHING DIFFERENT. May be rented separately or as suite. 1548 W. 8TH ST.

TO LET—To lady employed, front room, furnished, connecting bath, Wilshire district. 1583 LEEWARD AVE., 2 min. from 3rd and Broadway cars. 1146 W. 23TH. Bathroom exchanged. Phone 60721.

TO LET—To gentleman, fine sleeping porch, southern exposure, private bath, use of sitting-room in evening. Phone University car. 226 south. Near Hoover. 1140 27TH ST.

TO LET—Large front cor. room, with sleeping porch, in pleasant private home. Over-looks beautiful garden. Near excellent restaurants. University cars pass. 1102 W. 28TH; cor. HOOVER. West 1814.

TO LET—Large front room, fine closet, fireplace, sleeping porch, alcove window, use of phone, kitchen privileges, $30 month. Private entry. Phone 1146 W. 27TH. Must be seen to be appreciated.

TO LET — Large, furnished front room, use of sleeping porch, private home, 2 baths, use of parlor, piano and cooking privileges, $30. Phone, gas, electricity included. 4230 WEST 19TH.

TO LET—In home, lovely southeast corner front room, ivory suite, twin beds, 5 windows, 2 closets, automatic heater, garage, furnace; reasonable to responsible party. Phone car to 2918 S. NORMANDIE. 7350.

TO LET—By listing your house with us you reach the most exclusive clientele in the city. Personal service guaranteed. E. M. HALE CO., Ambassador Hotel. Ex. Bender, manager rental dept. Wil. 2181.

TO LET—FOURTH AND MAIN STS. Why pay our rates in a rooming-house, when you can have it in a modern home? A clean, select hotel at $1 day, low weekly rates. HOTEL WESTMINSTER.

TO sub.—One Stylebuoy, ottery block south of Hollywood Hotel, beautiful large, furniture heat, phone, tile bath, also shower; entrance; garage if desired. 5775399.

TO LET — In Hollywood, delightful sunny room, all modern conveniences, also suitable for two gentlemen. Holly 793. 1928 DE LONGPRE, one block south of Hollywood Blvd.

TO LET—Furnished rooms in private family, single room for one gentleman, also 2 for 2 gentlemen. $5 per week. 1421 S. 48TH PLACE.

TO LET—Very favorable room for one or two gentlemen; splendid location; telephone and gas heat, garage. WEST ADAMS DISTRICT. Phone West 4244 evenings.

TO LET—Front room; adjoining bath, also garage. 3749 LA MIRADA AVE., Hollywood. Take Santa Monica Blvd. car to Van Ness ave.

TO LET—Room in well-furnished modern flat. Housekeeping privileges, or employed lady preferred. Garage. 940 W. 42ND ST. Ver. 2939; after 5 p.m.

TO LET—Large furnished room, private home, for two; use of parlor, piano, cook-ing privileges; $20; prices, gas, electricity included. WEST 1507.

TO LET—Comfortable, large room, with running water, in private home; close in. 627 ST. ANDREWS PLACE.

TO LET—One front bedroom for city or two gentlemen, with use of phone and bath. Hot and cold water. Close in. 1507 ARAPAHOE ST. West 6629.

TO LET—HOLLYWOOD.

Exceptional rooms, connecting bath, in exclusive home; search 1760 ELCERRITO PLACE. Holly 1788.

TO LET—Furnished room for business man in private home. 1204 ORANGE ST. All conveniences. Walking distance, close to 9th and 7th st. cars.

TO LET—Sleeping porch for young man, $3 per week. Private home. 1008 S. BURLINGTON. Lake 51201.

TO LET—Large bedroom with use of sitting, dining-room, kitched bath. Temple car at P. O. Man and wife or 2 ladies. 1256 N. ORANGE DRIVE.

TO LET—Lady wishes to share sleeping porch and bath with refined young lady. $22.50. 827 S. BURLINGTON. 554969.

TO LET—Large well-furnished front room, adjoining bath, garage if desired, $20 per month; gentleman preferred; Pico Heights. PHONE 73983.

TO LET—Large, sunny room, close in, refined neighborhood, for business man. IC. 8 phone.) WEST 2807.

TO LET—Just opening attractive home, several beautiful rooms cheap, board optional. 250 N. UNION.

TO LET—Nicely furn. room, ½ block West-lake Park. Private water. Phone. Gentlemen only. 452 SO. LAKE.

TO LET—Nicely furnished sleeping-rooms, 1 block Westlake Park. 507 GRAND VIEW. Phone Wilshire 2286.

TO LET—Near 11th st. car. Newly furn. room and sleeping porch; suitable for 2 gentlemen. 840 WILSHIRE. 22407.

TO LET—Wilshire district, room in my beautiful home at 519 S. OCCIDENTAL BLVD. W. 9th st. car. 2407 ALVARADO.

TO LET—Hollywood, rooms with or without private baths, conveniences, garage. 6721 SUNSET BLVD.

TO LET—Beautiful furn. room in modern flat, adjoining bath, gentleman. 2284½ W. 19TH ST.

TO LET—Large, furnished front room, use of sleeping porch, private home; 2 baths, use of parlor, piano and cooking privileges, $30. Phone, gas, electricity included. 4230 WEST 19TH ST.

TO LET—In home, lovely southeast corner front room, ivory suite, twin beds, 5 windows, 2 closets, automatic heater, garage, furnace; reasonable to responsible party. Phone car to 2918 S. NORMANDIE. 7350.

TO LET—By listing your house with us you reach the most exclusive clientele in the city. Personal service guaranteed. E. M. HALE CO., Ambassador Hotel. Ex. Bender, manager rental dept. Wil. 2181.

TO LET—FOURTH AND MAIN STS. Why pay our rates in a rooming-house, when you can have it in a modern home? A clean, select hotel at $1 day, low weekly rates. HOTEL WESTMINSTER.

TO sub.—One Stylebuoy, ottery block south of Hollywood Hotel, beautiful large, furniture heat, phone, tile bath, also shower; entrance; garage if desired. 5775399.

TO LET — In Hollywood, delightful sunny room, all modern conveniences, also suitable for two gentlemen. Holly 793. 1928 DE LONGPRE, one block south of Hollywood Blvd.

TO LET—Furnished rooms in private family, single room for one gentleman, also 2 for 2 gentlemen. $5 per week. 1421 S. 48TH PLACE.

TO LET—Very favorable room for one or two gentlemen; splendid location; telephone and gas heat, garage. WEST ADAMS DISTRICT. Phone West 4244 evenings.

TO LET—Front room; adjoining bath, also garage. 3749 LA MIRADA AVE., Hollywood. Take Santa Monica Blvd. car to Van Ness ave.

TO LET—Room in well-furnished modern flat. Housekeeping privileges, for employed lady preferred. Garage. 940 W. 42ND ST. Ver. 2939; after 5 p.m.

TO LET—Large furnished room, private home, for two; use of parlor, piano, cooking privileges; $20; prices, gas, electricity included. WEST 1507.

TO LET—Comfortable, large room, with running water, in private home; close in. 627 ST. ANDREWS PLACE. Phone gentleman, gentleman; close in. 627 ST. ANDREWS PLACE.

TO LET—One front bedroom for city or two gentlemen, with use of phone and bath. Hot and cold water. Close in. 1507 ARAPAHOE ST. West 6629.

TO LET—HOLLYWOOD.

Exceptional rooms, connecting bath, in exclusive home; search 1760 ELCERRITO PLACE. Holly 1788.

TO LET—Furnished room for business man in private home. 1204 ORANGE ST. All conveniences. Walking distance, close to 9th and 7th st. cars.

TO LET—Sleeping porch for young man, $3 per week. Private home. 1008 S. BURLINGTON. Lake 51201.

TO LET—Large bedroom with use of sitting, dining-room, kitched bath. Temple car at P. O. Man and wife or 2 ladies. 1256 N. ORANGE DRIVE.

TO LET—Lady wishes to share sleeping porch and bath with refined young lady. $22.50. 827 S. BURLINGTON. 554969.

TO LET—Large well-furnished front room, adjoining bath, garage if desired, $20 per month; gentleman preferred; Pico Heights. PHONE 73983.

TO LET—Just opening attractive home, several beautiful rooms cheap, board optional. 250 N. UNION.

TO LET—Nicely furn. room, ½ block Westlake Park. Private water. Phone. Gentlemen only. 452 SO. LAKE.

TO LET—Nicely furnished sleeping-rooms, 1 block Westlake Park. 507 GRAND VIEW. Phone Wilshire 2286.

TO LET—Near 11th st. car. Newly furn. room and sleeping porch; suitable for 2 gentlemen. 840 WILSHIRE. 22407.

TO LET—Wilshire district, room in my beautiful home at 519 S. OCCIDENTAL BLVD. W. 9th st. car. 2407 ALVARADO.

TO LET—Hollywood, rooms with or without private baths, conveniences, garage. 6721 SUNSET BLVD.

TO LET—Beautiful furn. room in modern flat, adjoining bath, gentleman. 2284½ W. 19TH ST.

TO LET—Nicely furnished room with private bath, for business gentleman; close in. 2007 WILSHIRE BLVD. 55606.

TO LET—Nice front bedroom, 2 room front, sleeping porch. One or two gentlemen. $15 and $20. 1309 W. 54TH ST. 280428.

TO LET—Furn. room in private home, or with kitchenette if preferred; will do without breakfast. 2713448 1335 W. 17TH ST.

TO LET—Wilshire district, private home, 2 rooms, front entrance, twin beds. 358 S. MANHATTAN PLACE.

TO LET—1 or 2 rooms in strictly private home in select neighborhood; $4 per week. Vermont 7161. 450 W. 59TH PLACE.

TO LET—Large front bedroom, exquisitely furnished; gas and hot water. Private home. Ladies only. 1274 3RD AVE.

TO LET—Pleasant front room. Walking distance. Wall bed. Gentleman preferred. 1943 CROWN HILL.

TO LET—Large room, suitable for 2; kitchen privilege. Garage. New home. Everything spotless clean. 1446 S. BONNIE BRAE.

TO LET—Pleasant furn. room, suitable for 1 or 2 business women. 116 S. Hoover. WILSHIRE 2046.

TO LET—Nice large front and corner rooms, with or without private bath, hot water, steam heat. 830 BEACON. 32524.

TO LET—Beautiful furnished room in private home, suitable for 1 or 2 men; block from 9th st. car line. 933 PARK VIEW.—Wil. 7949.

TO LET—Large, airy room, private home. Good neighborhood. $6 per week. Phone Vermont 7161. 450 W. 59TH PLACE.

TO LET—HOLLYWOOD, exceptional room, private bath, in exclusive home, garage. 6752 SUNSET BLVD.

TO LET—Nicely furnished room, 2 business women walking distance 1217 S. ARDMORE.

TO LET—NEW HAMPSHIRE, 1297 SOUTH. Front room, connecting bath, garage, $30 month.

TO LET—Nicely furnished room, no other roomers, $5 per week. 2975 WEST 12TH. near Market.

TO LET—Room in private home, board if desired, garage, convenient to car lines. 46th 2577. 3RD AVE. 30044.

TO LET—Large front room, bath adjoining, close in; 9th or 11th car. Gentleman. 2042 GRATTAN.

TO LET—Two lovely large sunny rooms, private home, Wilshire district. Gentlemen preferred. Pico car. 1519 S. WESTERN.

TO LET—Well-furnished sunny front room. Convenient to bath. Phone 1-R-3. Garage disc. Car. Brkfst. WEST 7382.

TO LET—Room, west side home, breakfast if desired, garage. Gentleman preferred. 72043

TO LET—Beautiful sunny furnished rooms with private bath, also 2 lovely furnished rooms on first floor, 981 S. ALVARADO.

TO LET—Furnished, 2 large housekeeping rooms, $35, sleeping room and garage. 1304 S. HOOVER. West 7428.

TO LET—Nice sunny front room, man and wife or 2 young men; handy 2 car lines. 77018.

TO LET—Beaut. furn. room, connecting bath, meals optional to new home; to business people. W. Adams district. 2584 W. 23RD.

TO LET—Pleasant furn. room, nr. family. Phone Westlake. 633 S. BURLINGTON.

TO LET—Furnished room, 6 S. CARONDELET, Westlake Park. Wilshire 3564.

TO LET—Furnished room for gentleman, breakfast. 1265 S. KENMORE.

TO LET—Front room, walking dist., person employed. Reasonable. W. 7th. 51409.

TO LET—Front room in nice locality. 2932 THIRD ST.

TO LET—1201 GIRARD ST., rooms that mothers can live with their children.

TO LET—Beautiful room in private home, Hollywood, near Vermont. 59441.

TO LET—Nice sunny front room, private home, reasonable. 1819 W.-ADAMS.

TO LET—Nicely furnished room, gentleman. 828 FRANCISCO, 9th and Figueroa.

TO LET—Furnished front room, private entrance wall bed and bath. 79043.

TO LET—Sunny front room. Call 5071½. 260 S. HARVARD.

TO LET—Large sunny room for 2. Light housekeeping privileges. Phone 21433.

TO LET—24 BELLE APTS., 403 S. Hope. One sleeping-room, $10 week or $35 mo.

TO LET—ROOMS. Furnished, Unfur, Hskpng, Board.

Furnished.

TO LET—Beautiful room for young lady; reasonable; near park. 403 S. LAKE ST.

TO LET—Exquisite room, refined home, wonderful location. Modern. HOLLY. 5485.

TO LET—Beautiful large front room, suitable for 2. Bath. Phone. 817 W. 9TH.

TO LET—Furnished room overlooking Westlake Park. 624 S. ALVARADO, ST.

TO LET—Large front room, 406 S. LAKE ST. Gentleman preferred.

TO LET—Very desirable sleeping-room, 930 BLAINE. Phone 5584010.

TO LET—Sunny front room, handsomely furn. in private fam., 3016 S. VERMONT. 22204.

TO LET—Furnished rooms and apts., reasonable. VENDOME HOTEL, 231 S. Hill.

TO LET—Nicely furnished outside small and large sleeping rooms. 230 CROCKER.

TO LET—Furnished rooms. 826 S. BRACON.

Housekeeping.

TO LET—Bright cozy room furnished for light housekeeping, use of telephone, front-ing porch, car table; gentleman only; moderation. $26 per month. 1145 WEST 7TH ST., corner Lucas Ave.

TO LET—Nicely furnished front bedroom and use of dining-room and kitchen. Adults. 434 E. ADAMS, rear house.

TO LET—Man will share 7 rooms, bath, with gentleman, $10 mo. 2172½ E. 10TH ST.

TO LET—2-room furnished housekeeping suites, walking distance. Reasonable. Adults. 219 N. OLIVE.

TO LET—Nicely furnished rooms for housekeeping. 1041 RICHARD PARK, near Washington and Grand.

TO LET—Rooms, kitchenettes, $22, $25; also, close in, Parlor, piano, 1402 W. 7TH.

TO LET—Nicely furn. front room, housekeeping privileges; all home conveniences for young couple. 2728 MENLO AVE.

TO LET—Room for one employed, adjoining bath. Kitchen privileges. $20 month. 1353½ W. 27TH ST.

TO LET—Two large rooms, kitchenette and furniture, private home; business people preferred. 600 E. ADAMS ST.

TO LET—Nicely furnished, 3 rooms and bath, family of 3 or 4. Phone, light, water, $00 month. Near Pico and Figueroa. 1238 TRENTON ST.

TO LET—Two large front rooms, first floor; light, gas, phone; $5 per week. Bouth 1855. 204 W. 37TH ST.

TO LET—Large clean room, kitchen privileges, suitable for 2, private family, close in. 2717447.

TO LET—Attractive, large parlor, kitchenette and bedroom, suitable for 2, private family. 1396 W. 27TH DRIVE.

TO LET—Heated room with board in young lady or gentleman employed. 1129 GRAND VIEW ST. 557804.

TO LET—Desirable corner room, porch, bath; excellent meals. PHONE 75599 neighborhood. 1041 GRAND AVE.

TO LET—Beautiful home for aged, best food, furnace heat. 2000 W. ADAMS. 75371.

TO LET—Attractive large sunny room, excellent table, homelike, close in. 32102.

TO LET—Room and board, private family, 2 car lines, garage. 6011 SAN PEDRO ST.

TO LET—Furn., southeast, rooms large closet, kitchenette, modern. 200 W. UNION.

TO LET—Room and board in private home. Gentleman preferred. Wil. 2227. 416 S. HOOVER.

TO LET—Best board and room in city. 570 W. 21ST ST.

TO LET—Rooms and board, home comforts. 1911 SUNSET BLVD.

Rooms and Board for Children.

TO LET—PRINCETON HALL SCHOOL, 4411 GRAND AVE., Boarding and day pupils, first to eighth grades inclusive; kindergarten. High-class school at non-sectarian. Individual love and attention given each individual child. Ph. West 5217

TO LET—Wanted, have daughter high school age; would like school girl to board with mother's care, for one hundred dollars month. Nice home near beach. References exchanged. Address 46 WAVECREST AVE., Venice.

TO LET—Wee Tots' Villa. An exclusive private kindergarten and boarding home for children. Little guests received for the day, week and, all permanent residence. Automobile service if desired. 6819 FRANKLIN AVE. Hollywood 2.

TO LET—Well like one or two little tots in my large suburban home, fine playground. Fresh milk and eggs. GARVANZA 4395.

TO LET—Board and room, school-girl, Protestant. Near all schools. 21271.

TO LET—LADY, would give mother's love and care to a child in her beach home. Address MRS. FRANCES ELLIOTT, Seaside Terrace, 1841 Ocean Front, Santa Monica.

TO LET—Want 1 or 2 children to board in private home, mothers care gives. 55446.

TO LET—EXCELLENT CARE GIVEN. REFERENCES GIVEN. CALL HOLLY 1225.

Hotels and Rooming Houses.

TO LET—

ROOMS—ROOMS—ROOMS.

STILLWELL HOTEL.

823 S. GRAND AVE.

TEN-STORY FIREPROOF.

JUST THE PLACE FOR AUTO PARTIES.

RATES REASONABLE.

TO LET—HOTEL ELMAR ANNEX.

New, all outside rooms, very quiet, within 5 minutes' walk from Broadway, free phone and bath privileges; all night service. 27 and 29 S. 23d st. 281 S. HOPE st. half block north of west end of third-st. tunnel.

TO LET—ASTOR HOTEL.

Away from city noise, 60 newly furnished rooms hot and cold running water; tub and shower baths; new building, rates $5 per week. 50TH PLACE, and SOUTH PARK AVE. Take San Pedro car, east on Seventh st. to 50th Pl. Ph. South 54261.

TO LET—New Hotel Kisar, 230½ s. Bdwy. Live in a Palm Garden on Bdwy. Suites for 3 persons, $16 weekly. Suites for 4 and 6, $20 weekly. Tourists and families, 4 and 6, welcome. Inq. at OFFICE, Mgr. Phone 117867.

TO LET—

HOTEL WESTMINSTER,
FOURTH AND MAIN STS.

First-class hotel service $1 day up. Low weekly rates. Investigate.

TO LET—HOTEL IMPERIAL,
919 S. GRAND AVE.

The latest high class, moderate priced, centrally located hotel in Los Angeles. FAMOUS FOR GOOD BEDS.

TO LET—ROOMS. Furnished, Unfur, Hskpng, Board.

Hotels and Rooming Houses.

TO LET—Garland Hall, 726 Garland ave. Best American-plan hotel in So. California. Excellent table; beautiful grounds; walking distance center of town. MAIN 8764.

TO LET—306 E. 7th. Sunny rms., steam. Hot water. free phone. $7 week up.

TO LET—FLATS—Furnished.

TO LET—We have furnished and unfurnished flats for rent of 5 and 6 rooms, ranging from $125.00 to $150.00 furnished and $75.00 to $110.00 unfurnished. Three are all in the Wilshire district and are high-grade flats.

ERNEST A. BECKER, 709 S. Vermont ave. WIL. 7481.

TO LET—WILSHIRE DISTRICT, near Western ave. Beautiful front corner bungalow with garage, in new Spanish court. Attractively furnished. Tile bath and cheerful breakfast nook. Everything new. THE MARTIN CO., 107 N. Western ave. Phone 847777.

TO LET—Furnished four-room flat in Hollywood, consisting of living and dining-room, bedroom, kitchen and bath, disappearing bed in dining-room. 6021 Sunset Blvd. For further details call on

GRANT McCARTNEY COMPANY,
920 Merchants Nat'l. Bldg. Phone 302

TO LET—608 S. 3 extra large sunny rooms and bath, attractively furnished, Victrola, floor lamp, 2 double beds, etc. Fireplace. 2 screened stationary tubs, large yard, flowers. 1438 S. UNION, one block cars, stores, movies. Piro car.

TO LET—Beautiful 5-room modern upper flat, completely furnished, large living-room, oriental rugs, piano, tile bath with shower, garage, no children. 1717 S. ALVARADO.

TO LET—Furnished, 5 rooms and sleeping porch, Victrola, records, garage, $45. 1710 W. 23RD ST. Phone 23961.

TO LET—Lower 4 rooms, bath and breakfast nook, furnace, built-in features, new furniture, WITH PIANO. Unusual value, $725. Wonderful value, $725. 657½ N. ANDREWS BLVD., at 2600 block on Sunset.

TO LET—Furnished flat, 5 rooms and bath, Wilshire district, near Lafayette Park; 3 bedroom with twin beds, extra wall bed in living-room; dining-room, kitchen and bath; $175. Also extra room for maid if desired. $1565 month; one year's lease. Phone 53370. 2816 SUNSET PLACE.

TO LET—4252 W. First st. near Western ave. Beautiful front corner bungalow with garage in new Spanish court. Attractively furnished, tile bath, cheerful breakfast nook, everything new. Open from 2 to 6 Sunday.

TO LET—Beautiful furnished flats in exclusive residential district. All modern conveniences. Baby grand piano in each flat. With or without maid service. Apply 1934 WILTON PLACE.

TO LET—4-rm. flat, sleeping porch, telephone, garage. Will sacrifice furniture. $40 cash or lease. Charming home for a bride. West Adams district. 1738 W. 23RD ST.

TO LET—Beautiful 3-room flat, all built-in features, Anglo-Persian rugs, leather upholstered furniture, etc. Call before 11 and 1 after. 1110 MAGNOLIA AVE. Adults only.

TO LET—5-room lower south flat, excellently furnished, Victrola, Maryland chime clock, phone, very choice; lease. Phone 22187.

TO LET—Move in, balance month free, rent beautiful 5 rooms, furnished flats, lease, garage, close in, best car service. Children welcomed. 1114-16 ARAPAHOE.

TO LET—First floor 4-modern flat, beautifully furnished, $150 per month and lease. Call between 1 and 5 p.m., 1353 FOURTH AVE.

TO LET—Furnished upper new duplex, 5 large rooms, grand piano, vacuum cleaner, phone, garage, rent $165. 868708. 1602 N. SERRANO.

TO LET—Newly furnished 5-room flat, sun-ny, absolutely quiet, 2 blocks car, close to shopping district. $125. 1348 ALBANY.

TO LET—Hollywood, 5-room completely furnished flat. Best grade rugs and furniture, 2 bedrooms, wall bed, garage, phone. Rent reasonable. 1809 N. NORMANDIE.

TO LET—Furnished modern 6-room upper flat, all outside rooms, $75 month. 1816 W. 21ST ST., near Vermont ave. and Jefferson car line. Owner, 1738 N. ALEXANDRIA. Phone 57250.

TO LET—Near Ambassador, exceptionally nice 5-room upper flat, all four exposures. 2961 FRANCIS. Open 2 to 4.

TO LET—New 5-room flats, completed Nov. 1st. Modern, well furnished, including rugs. COR. NORMANDIE AND FOUNTAIN AVE.

TO LET—High-class Wilshire 6-room flat, exclusive district, 3 bedrooms, 2 baths. COR. 57TH AND ST. ANDREWS PLACE.

TO LET—$75 and lease, 5-room unfurnished flat, 2 bedrooms, garage, open 10 to 4 p.m. at 1518 6TH AVE.

TO LET—$45, small double bungalow, 3 rooms, South Pasadena, fine location. Phone 351467 or at 603 MOUND AVE.

TO LET—6-room elegant flat, never occupied. Two baths, 3 bedrooms, garage. Phone. 1418 N. HOBART BOULEVARD.

TO LET—Hollywood, large 5-room flat, tile bath and sink. 1315 N. WINONA BLVD. Phone Holly 4188.

TO LET—Very desirable 5-rm. flat, modern, rent $70. 2187 CAMBRIDGE, near Hobart. Phone 23961.

TO LET—Beautiful 5-room lower flat, garage, fine location, $70 per month, year's lease. 1130 LE MOYNE ST. Wil. 1775.

TO LET—Lower 4-room flat in a duplex, $75. South exposure; clean, Adults. 858 W. 41ST ST., bet. Figueroa and Monroe.

TO LET—5-room lower flat, 6 months lease, at $75 per month. Appy at 6210 FRANKLIN AVE.

TO LET—WHITE HOUSE PL., 3557, Wilshire dist., 4 and 5 rms., unfurn. flats, upper; fine cond., ivory fin., lease, gar. Wil. 2213.

TO LET—6-room south lower flat, Wilshire district; all rooms outside exposure; rent $100. 304 S. RENO ST. Wilshire 144.

TO LET — 4-room flat, 121 E. 53RD ST. Inquire in grocery store.

TO LET—Beautiful new 5-room flats, high-class location. 1256 THIRD AVE. Pico car.

TO LET—2819 ELLENDALE PL., 4 new, modern flats, garages. Act quick.

TO LET—One new upper 5-room flat, immediate possession. 3103½ S. NORTON.

TO LET—One new upper 5-room flat, immediate possession. 3101½ S. NORTON.

TO LET—FLATS—Unfurnished.

TO LET—BEAUTIFULLY DECORATED, HIGH-CLASS FLAT of 6 large rooms, 3 bedrooms, 2 baths, in heart of Wilshire district, $175 per mo. Call MRS. ANDERSON, 59385.

KELLS & GRANT
WILSHIRE BLVD. AT WESTERN AVE.

TO LET—One-half duplex, 4 rooms, built-in features, tile bath, yard and garage. All new at $75. One block from Pico on Arlington. Open for inspection all day. See me at 3103 WEST 15TH ST.

TO LET—Beautiful Hollywood 6-rm. flat, garage, will lease. Owner, 1738 N. ALEXANDRIA. Phone 57250. 1816 W. 21ST ST.

TO LET—Near Ambassador, exceptionally nice 5-room upper flat, all four exposures. 2961 FRANCIS. Open 2 to 4.

TO LET—New 5-room flats, completed Nov. 1st. Modern, well furnished, including rugs. COR. NORMANDIE AND FOUNTAIN AVE.

TO LET—High-class Wilshire 6-room flat, exclusive district, 3 bedrooms, 2 baths. COR. 57TH AND ST. ANDREWS PLACE.

TO LET—$75 and lease, 5-room unfurnished flat, 2 bedrooms, garage, open 10 to 4 p.m. at 1518 6TH AVE.

TO LET—$45, small double bungalow, 3 rooms, South Pasadena, fine location. Phone 351467 or at 603 MOUND AVE.

TO LET—6-room elegant flat, never occupied. Two baths, 3 bedrooms, garage. Phone. 1418 N. HOBART BOULEVARD.

TO LET—Hollywood, large 5-room flat, tile bath and sink. 1315 N. WINONA BLVD. Phone Holly 4188.

TO LET—Very desirable 5-rm. flat, modern, rent $70. 2187 CAMBRIDGE, near Hobart. Phone 23961.

TO LET—Beautiful 5-room lower flat, garage, fine location, $70 per month, year's lease. 1130 LE MOYNE ST. Wil. 1775.

TO LET—Lower 4-room flat in a duplex, $75. South exposure; clean, Adults. 858 W. 41ST ST., bet. Figueroa and Monroe.

TO LET—5-room lower flat, 6 months lease, at $75 per month. Appy at 6210 FRANKLIN AVE.

TO LET—WHITE HOUSE PL., 3557, Wilshire dist., 4 and 5 rms., unfurn. flats, upper; fine cond., ivory fin., lease, gar. Wil. 2213.

TO LET—6-room south lower flat, Wilshire district; all rooms outside exposure; rent $100. 304 S. RENO ST. Wilshire 144.

TO LET — 4-room flat, 121 E. 53RD ST. Inquire in grocery store.

TO LET—Beautiful new 5-room flats, high-class location. 1256 THIRD AVE. Pico car.

TO LET—2819 ELLENDALE PL., 4 new, modern flats, garages. Act quick.

TO LET—One new upper 5-room flat, immediate possession. 3103½ S. NORTON.

TO LET—One new upper 5-room flat, immediate possession. 3101½ S. NORTON.

TO LET—FLATS—Unfurnished.

TO LET—Beautiful new 5-room flat, ivory finish, south exposure, hardwood floors throughout. Living-room, 17x17; dining-room, 13x18; two large bedrooms, disappearing bed, dressing-room, kitchen, tile sink, large tile bath and shower, instantaneous water heater, gas radiator in each room, latest built-in features, garage, 12x20. Possession November 15. Adults, $60. Inspect. 4340 BURNS AVE., in several block east of State University, North Vermont.

TO LET—

Six-room duplex and garage in West Hollywood. Year's lease or more only considered. Price $125.00 per month. Living-room, dining-room, tiled kitchen and breakfast nook. Two cheerful sleeping-rooms and delightful sun parlor. Tiled bathroom. Shower. Hardwood floors throughout. Choice neighborhood with beautiful view of mountains. Call 7081 NORTON AVE. COR. LAUREL.

TO LET—Just completed and ready for occupancy, most beautiful flats on exclusive West Adams Boulevard, 5 large, sunny and beautifully appointed rooms; tile baths, shower, and countless special features—the delight of the housewife. Radiator heat. Just 15 minutes heart of business activities. BUCK & BRADLEY, phone West 3016. 2125 West Adams.

TO LET—We have furnished and unfurnished flats for rent of 5 and 6 rooms ranging from $125.00 to $150.00 furnished and $75.00 to $110.00 unfurnished. These are all in the Wilshire district and are high-grade flats.

ERNEST A. BECKER, 709 S. Vermont ave. WIL. 7481.

TO LET—5 rooms, large porch, garage; near high school; completely furnished; best part of Hollywood. Adults. No sick. A sure bargain. $85 month. Phone HOLLY 2417.

TO LET—UNFURNISHED WILSHIRE FLAT, 6 ROOMS, 2 BATHS. SEE MR. HALE, ELLIS-FLETCHER CO., 1000 W. FLETCHER BLDG. THIRD AND WESTERN. WIL. SHIRE 7787.

TO LET—

ADAMS ST., 2407 W.—One-half of new duplex flat with private patio. Call 603 LAW RUTH BLDG. 10th and Hill.

TO LET—In new south upper flat, beautifully decorated all modern built-in features, only $ BERENDO. Block from Ambassador Hotel.

TO LET—UNFURN. FLATS, HOLLYWOOD. Five and six rooms. Unequaled locations. Call 3238 DIETZ BUILDING.

TO LET—In elegant 5-room upper flat, close to Ambassador Hotel. Beautiful modern furniture for sale. 740 S. NEW HAMPSHIRE STREET.

TO LET—Nicely furnished light 3-room apartment, bungalow, kitchen, bath, gas, electric light, phone included; $65 month. Adults. Near Westlake Park. 648 S. 37TH ST. 2nd flat.

TO LET—SUNNY, most clean quiet double; also 4-rm. apts., all conveniences, steam heat, constant hot water, sun parlor, most desirable; 1 block car. 4th and Hill. 1234 BERNARDO. 2346 court, bet. 23rd and W. Adams, Univ. car. Off at Thompson.

TO LET — Management knows every Los Angeles vacancy in apartments; why worry? Strangers welcome; courteous attention. APARTMENT ACCOMMODATION BUREAU, 242 Black Bldg. 5th and Hill. 12934.

TO LET—LARCHMONT and Beverly Blvd. and Washington, 2 and 3-room furnished apts., bath and linens; bathroom, furnished. Lobby. Large, light, desirable location. Call SOUTH 920.

TO LET—RODGIN APTS.
HOOVER.

New and beautifully furnished 3-room apt. Very large. 4 min. from 5th and Broadway. University car. $75 mo. WEST 4260.

TO LET—NEWTON APTS. AT HOLLY BLVD.
1711 N. ALEXANDRIA.

Beautiful furnished single apts. Dressing-room, bath, dining nook; new.

TO LET—Modern 3-room apartment and bath, newly decorated, new furniture, overlooking lake, Hartford chimes, phone, garage. $45; adults, 128 EAST 30TH ST.

TO LET—Most homelike front double apt. in city; modern conveniences; walking distance. Adults only. 1229 W. 8TH ST.

TO LET—ARAGON APTS., 834 S. WESTLAKE. Wil. 4400. Exclusive Westlake Park location; choice double apts., also large 1st. fl. 3 beds. Service unexcelled. Elevator service. PHONE 558544.

TO LET—ARISTO APTS., 672 S. Bampart. New, modern building, Wilshire district, electric ranges; breakfast nooks, mahogany furniture, crockery, kitchen utensils, linen, hot water, telephone. 1267 W. ADAMS.

TO LET—

HARBOROUGH APARTMENTS.

2 and 3-room apts., strictly first-class, very close in. 819 S. FLOWER. 66902.

TO LET—Young lady wanted to share with elderly lady beautiful flats, 3 blocks Echo Park lake. Reasonable rent. WIL. 6276.

TO LET—SAN DONA, DOUBLE APT., SUITABLE FOR TWO OR THREE, WALKING DISTANCE. 1406 W. SEVENTH.

TO LET—PLAZUVEN APTS., 2907 Ocean View ave., Wilshire 5814, near Fourth and Cali 201 S. BENTON WAY, or phone 52026.

TO LET—A clean, roomy, south apt. for 2 adults, $30 for winter months. 418 N. BELMONT, near Echo Park and car lines.

TO LET — WESTBROOK APTS. Attractive, all modern apartments; exclusive location. Westlake Park. 310 S. ALVARADO.

TO LET—Cosy 3-room sun parlor apt., also 2-room, $6. 707 E. 87TH ST. South 6309-R.

TO LET—
1315 W. 37TH ST. BDWY. 6160.
New, modern; double, south exposure.

TO LET—FORMOSA APTS. AND COTTAGES.
UNDER NEW MANAGEMENT.
NE. HOLLYWOOD CAR. Phone 22121.

TO LET—JEWEL APTS.
427 S. ALVARADO

Beautiful furn. apts., ½ block Westlake Park; one, two, 75 minutes from business and theater dist. Exclusive section 557694.

TO LET—Nicely furnished light 3-room apartment, bungalow, kitchen, bath, gas, electric light, phone included; $65 month. Adults. Near Westlake Park. 648 S. 37TH ST. 2nd flat.

TO LET—SUNNY, most clean quiet double; also 4-rm. apts., all conveniences, steam heat, constant hot water, sun parlor, most desirable; 1 block car. 4th and Hill. 1234 BERNARDO. 2346 court, bet. 23rd and W. Adams, Univ. car. Off at Thompson.

TO LET — Management knows every Los Angeles vacancy in apartments; why worry? Strangers welcome; courteous attention. APARTMENT ACCOMMODATION BUREAU, 242 Black Bldg. 5th and Hill. 12934.

TO LET—LARCHMONT and Beverly Blvd. and Washington, 2 and 3-room furnished apts., bath and linens; bathroom, furnished. Lobby. Large, light, desirable location. Call SOUTH 920.

TO LET—RODGIN APTS.
HOOVER.

New and beautifully furnished 3-room apt. Very large. 4 min. from 5th and Broadway. University car. $75 mo. WEST 4260.

TO LET—NEWTON APTS. AT HOLLY BLVD.
1711 N. ALEXANDRIA.

Beautiful furnished single apts. Dressing-room, bath, dining nook; new.

TO LET—Modern 3-room apartment and bath, newly decorated, new furniture, overlooking lake, Hartford chimes, phone, garage. $45; adults, 128 EAST 30TH ST.

TO LET—Most homelike front double apt. in city; modern conveniences; walking distance. Adults only. 1229 W. 8TH ST.

TO LET—ARAGON APTS., 834 S. WESTLAKE. Wil. 4400. Exclusive Westlake Park location; choice double apts., also large 1st. fl. 3 beds. Service unexcelled. Elevator service. PHONE 558544.

TO LET—ARISTO APTS., 672 S. Bampart. New, modern building, Wilshire district, electric ranges; breakfast nooks, mahogany furniture, crockery, kitchen utensils, linen, hot water, telephone. 1267 W. ADAMS.

TO LET—

HARBOROUGH APARTMENTS.

2 and 3-room apts., strictly first-class, very close in. 819 S. FLOWER. 66902.

TO LET—Young lady wanted to share with elderly lady beautiful flats, 3 blocks Echo Park lake. Reasonable rent. WIL. 6276.

TO LET—SAN DONA, DOUBLE APT., SUITABLE FOR TWO OR THREE, WALKING DISTANCE. 1406 W. SEVENTH.

TO LET—PLAZUVEN APTS., 2907 Ocean View ave., Wilshire 5814, near Fourth and Cali 201 S. BENTON WAY, or phone 52026.

TO LET—A clean, roomy, south apt. for 2 adults, $30 for winter months. 418 N. BELMONT, near Echo Park and car lines.

TO LET — WESTBROOK APTS. Attractive, all modern apartments; exclusive location. Westlake Park. 310 S. ALVARADO.

TO LET—Cosy 3-room sun parlor apt., also 2-room, $6. 707

Los Angeles Daily Times

TO LET—HOUSES—Unfurn.

LET—$100. CRAMERCY HOME. ...rage, sleeping porch, excellent condition and location; furnace, garage. Large ...ds.

Also excellent bungalow, 7 rms., sun ...ch; $19. Former agency, near L. A. High. ...ACH, 1127 E. M. RUNKLE, 71270. ...ro near Hobart.

LET— UNFURNISHED $135. COLONIAL SEVEN-ROOM, two-story house, corner, Wilshire district, old trees, fruit, all modern built-in features. Water paid and garden cared for by owner. Phone M185 BODNEY, residence, 58600.

LET—Four-room bungalow in rear for ...ent; $18 month. Price, location, reason. ...224 S. MIDDLETON ST., Bunting- ...n Park.

LET—Unfurnished bungalow. Will be ...eady Nov. 1. 6 rooms, 2 bedrooms ...d large sleeping porch. 1819 North ...rmont ave. Inquire 1825 TAFT AVE.

LET—Beautiful 5-room bung., hardwood ...ors throughout, attic, basement, gas fur- ...ace, fireplace, sleeping porch, garage; ...ard, lawn. 2310½ N. FLORIDA.

LET—Unfurnished 4 modern double ...ungalow. Hardwood floors throughout. ...$47.50. Call after 12. 1948 ...T. JEFFERSON.

LET—Modern five-room bungalow with ...leeping porch and garage; $30 mo. Apply ...ext door. 6214 HOOVER ST. Phone Gar. 3782.

LET—GLEN ST. Phone Gar. 3782.

LET—Pretty little gray bungalow, 3 ...ooms, tile-bath, garage; Adirondack Heights ...ar; $30 month. 21062 BOYLE. 262

LET—Pretty little gray bungalow, 3 ...ooms, tile-bath, garage; Adirondack Heights ...ar; $30 month. 21062 BOYLE. 262

LET—Modern 6-room bungalow, garage, ...ard; $40. Will lease. 62067 W. 21002.

LET—4-room modern bungalow, garage, ...ard; $30 month. Call owner, ...212 or 13901.

LET—New 5-room bungalow, garage, ...ard fenced. $1400 lease, adults. 5115 ...ROSEWOOD AVE.

LET — Unfurn. 5-room house, 1777 ...ORK DRIVE, conveniently located, 2 bedroom, ...arage, garden.

LET—6-room house, unfurnished, Hard- ...ood floors, garage, good neighborhood. ...$35. 2258 W. 37TH PLACE.

LET—Owner now up to date double- ...ouse, price $65. 4256 FOUNTAIN.

LET—6 rms., house, $35. Fine cool ...r cars and close. Sun nectar. ...ge, garage. BOYLE 2796.

LET—Modern 5-room duplex, garage, ...t lot, vacant 1st. 577 ST. ...DREWS PLACE.

LET—2542 LEVONIA AVE. nr. National ...ol, $45. Owner, 601 S. OXFORD AVE.

LET—5-room house in beautiful new ...t. Hollywood Blvd. 1543½ N. ...ORON AVE.

LET—5-room new Spanish bungalow; ...ll conveniences; 2 years lease. ...TH AVE. Vermont 7449.

LET—6-rm. double home, up-to-date, ...ar; cabinet. 1412 53RD AVE.

LET—Modern 5-room bungalow in rear. ...$ 4127 ST. South 5368-J.

LET—5-rm. unfurnished house with garage ...ear 39th and Vermont ave.

LET—Cozy 5-room bungalow, 1 block ...t of Blvd.; new floors, tile bath, garage. HOLLY 2402.

LET—5-room bungalow, new. Separate ...ge. 265 W. 40TH PL. 4 Adults.

LET—Five six-room bungalows, corner, ...ar. 2 BALSAM ST. Glendale.

LET—Nearly new, modern four-room ...ungalow. 2081 MERIDIAN. Caravant. $45.

TO LET—Offices and Stores.

LET—Flat-top desk, ...writer table, light desk, ...ACH, 519 SOUTH HILL.

LET—Half ...floor, including ...service. GIT & HILL ST.

LET—Furnished office for sale. 502 ...

LET—Store, ...stalled office, ...

LEASE—Store and office ...

Industrial and Business Property.

LEASE— 2 FINE BUILDING ... 50, between 6th and 7th ... with full basement, 2 ... fruitage and ... Rate also 1 large ... 6th st., between ... cement concrete ... the building and ... Long lease. ... ROBERT MAIER ... 200 Maier Bldg.

TO LEASE—

FOR LEASE— LARGE OR SMALL ... INDUSTRIAL PROPERTY ... WILL BUILD FOR ... INDUSTRIAL DIST. ... PICO 2069. TR ...

Farming and Business Property.

FOR LEASE—Modern 10-room house, ...ings and raised panel, ...

TO LET—Rooms and Board.

LET—Large ... ...ery or will rent ... and sell you half ... Phone WILSHIRE ...

LEASE—Rooms ... ...general furnishings, ... well. 6108 ...

LET—Large, sunny ... ...lywood. Will rent ...

TO LET—Flats, Apts. With Furniture.

LET—For sale ... $650. In lovely Hollywood ... 4 rooms, ...

LET—5-room, new Spanish bungalow; ...ll conveniences; 2 years lease. ...TH AVE. Vermont 7449.

LET—6-rm. double home, up-to-date, ...ar; cabinet. 1412 53RD AVE.

LET—Modern 5-room bungalow in rear ...ar; cabinet. 1412 53RD AVE.

LET—Furnished 5-room bungalow, ...ar; cabinet. 1412 53RD AVE.

Industrial and Business Property.

LEASE— 2 FINE BUILDING ... 50, between 6th and 7th ... with full basement, 2 ... fruitage and ... Rate also 1 large ... 6th st., between ... cement concrete ... the building and ... Long lease. ... ROBERT MAIER ... 200 Maier Bldg.

TO LEASE—

FOR LEASE— LARGE OR SMALL ... INDUSTRIAL PROPERTY ... WILL BUILD FOR ... INDUSTRIAL DIST. ... PICO 2069. TR ...

Farming and Business Property.

FOR LEASE—Modern 10-room house, ...ings and raised panel, ...

TO LET—Rooms and Board.

LET—Large ... ...ery or will rent ... and sell you half ... Phone WILSHIRE ...

LEASE—Rooms ... ...general furnishings, ... well. 6108 ...

LET—Large, sunny ... ...lywood. Will rent ...

TO LET—Flats, Apts. With Furniture.

LET—For sale ... $650. In lovely Hollywood ... 4 rooms, ...

LET—5-room, new Spanish bungalow; ...ll conveniences; 2 years lease. ...TH AVE. Vermont 7449.

LET—6-rm. double home, up-to-date, ...ar; cabinet. 1412 53RD AVE.

LET—Modern 5-room bungalow in rear ...ar; cabinet. 1412 53RD AVE.

LET—Furnished 5-room bungalow, ...ar; cabinet. 1412 53RD AVE.

TO LET—Offices and Stores.

LET—Flat-top desk, ...writer table, light desk, ...ACH, 519 SOUTH HILL.

LET—Half ...floor, including ...service. GIT & HILL ST.

LET—Furnished office for sale. 502 ...

LET—Store, ...stalled office, ...

LEASE—Store and office ...

AUTOMOBILES, Etc.—Miscins.

Touring Cars for Sale.

FORD touring, 1918. Good shape throughout. $200. L. A. OAKLAND CO., 1027 S. Olive.

FORD TOURING CAR, LATE MODEL, NEW PAINT AND TIRES, AT $225. PHONE 23079. 1125 W. 59TH ST.

FORD TT, 1917 style. Runs good. $125 or best cash offer. HUNSACKER, Holly 719, 1608 N. Vermont.

FORD TT. If you would save $200 on new truck with starter, you will call HUNSACKER, Holly 719, 1608 N. Vermont.

FORD—$100 takes good late Ford chassis. 1608 N. VERMONT. Holly 719.

FORD touring, 1919. Demountable rims. First-class condition. WEST 5659.

FORD touring, fine engine, good tires, extras, 1921 top. Bargain. WILSHIRE 1362.

HAYNES 1921, new touring car. Also 1920 12-cylinder Haynes touring car. Both to be sold at big reduction on easy payments. WALTER H. FISHER, Hotel Imperial, 919 S. Grand ave.

HAYNES, model 61, tour., $1800. HARVEY GOODWIN, 1047 S. Olive st.

HUDSON Superaix, late 1920 touring, in perfect condition; cost $5100 last year; will take $1450 cash or terms. 208 W. PICO.

HUDSON Superaix touring car, 1921. Big condition. 719 N. 59TH ST. 23809T.

HUDSON speedster, 1920, value $1800; sacrifice price $1375. WY 4025.

HUDSON 1919 speedster, $1325, terms. Many extras. BOYLE 118.

HUPMOBILE 1919 touring, extra-fine cond., good tires, original finish, many extras. Has had excellent care. No dealers. $900. VERMONT 697 or 61771.

HUP TOURING, 1915, MODEL K. Perfect. $425. Terms. 4100 S. VERMONT AVE.

HUPP 32 touring, 1914; electric lights and starter; $250, terms. 3707 E. 1ST.

HUP TT. Truck. Big bargain. $125. Hup roadster, 2224 S. MAIN.

HUPP, late 1917 touring, $450. Must sell. All good tires. 1312 S. MAIN ST.

HUPP, late 1920 7-pass. touring. Bargain this week. $1250. 2306 SOUTH PARK.

JORDAN 5-pass., 1921. Cost around $5000. Run 5000 miles. Wonderful condition. $3000 in extra equipment. $3 this car. $2500 cash, $2500 terms. Privately owned. No dealers. Address X, box 83, TIMES OFFICE.

JORDAN touring, late model, new paint and top; cord tires, $250 down, bal. one year. 1310 S. MAIN.

KISSEL '20 speedster. Rebuilt. $1250. HARVEY GOODWIN, 1047 S. Olive st.

LEXINGTON 1917 touring—
$900.
JOE ELLIOTT, Broker, 1162 S. Hope.

LICOMOBILE 1915 tour. Original finish. New rubber; reasonable for quick sale of its class in town. $1000. L. A. OAKLAND CO., 1027 S. Olive st.

MARMON— —MARMON

1918 MARMON TOURING.

IN BEAUTIFUL SHAPE.

PRICE $1850.

AL. G. FAULKNER CO.,

801 W. WASHINGTON ST.

PHONE WEST 688.

MARMON 90 7-PASS. $2000

This car is above reproach in every way. Has new oiling system. Don't judge this by the price. Come in and look at it.

DON LEE 1218 SO. MAIN PHONE 60339

MARMON, Latest model. Guaranteed. Beautifully privately owned car. Must be sent. You buy direct from the owner. Only $700 down, balance easy terms. Can't quote price on phone or telegram. Call MR. LYNCH, Broadway 1562.

MAXWELL—A REAL AUTO.

TOUR OPPORTUNITY

TO BUY AT A BARGAIN PRICE A BRAND NEW 1921 FIVE-PASSENGER MAXWELL TOURING CAR.

ALL LATEST IMPROVEMENTS AND A BEAUTIFUL CAR.

RUN LESS THAN 200 MILES.

NOT A SCRATCH ON IT. ASK FOR MR. DOYLE.

UNION MOTORS, INC.,

961 SOUTH FLOWER.

MAXWELL TOURING—
Looks and runs fine. $225, terms.
4100 S. VERMONT AVE.

MAXWELL, 1916; best cash offer takes it. 41 mech. 2912 DALTON AVE. West 2882.

MARS 1919 5-passenger touring, with guarantee Mesh 4-speed sedan for 30 days. $2650. MR. McLEOD, Bdwy. 148; evenings 60121.

MARS, 1921 sport Touring—
Like new—$1250. Many extras.
JOE ELLIOTT, 1162 S. Broadway.

MARS touring, 1919, by owner. A-1 condition. $950, terms. Phone CLADAGE 1206-R.

MARS special sixteen '21, run 900 miles; must sell. Hurry. 220 W. 10TH. Main 5212.

OAKLAND six tour., 1919, every worn part replaced; new wheels and tires; fine shape. This car is right. L. A. OAKLAND CO., 1027 S. Olive.

OAKLAND touring, 1919, the best little car in the city, only run 8000 miles. $615. 6024 HOLLY BLVD. Holly 2455. Terms.

OAKLAND six, late 1919 touring; actual mileage less than 5000; best of tires and finish. $725.
L. A. OAKLAND CO., 1027 S. Olive.

OAKLAND tour., 1917; a fine six-cylinder car, good rubber all around; for only $295.
L. A. OAKLAND CO., 1027 S. Olive.

OAKLAND six tour., 1919. Completely overhauled, new paint, bronzeen shields and wind wings. Priced right. L. A. OAKLAND CO., 1027 S. Olive.

OAKLAND 19 touring, looks and runs like new. $625. 1901 S. MAIN. 11424.

OVERMOBILE 8, roomy 7-passenger, mechanically, body, tops and tires fine condition; guaranteed, must sell. No reasonable offer refused. See HUNT, Bible Institute, 536 S. Hope.

OVERMOBILE 8, 1920, 7-passenger, like new, must sell, sacrifice, $700. E. 187.

OVERMOBILE 1920 touring, overhauled and repainted; a beauty. 1139 S. OLIVE.

OVERLAND "90" roadster; completely overhauled; 3 new cord tires and good paint; $350.
L. A. OAKLAND CO.,
1027 S. Olive.

OVERLAND 90 TOURING—
$250.
JOE ELLIOTT, Broker, 1162 S. Bdwy.

OVERLAND TOURING—
Closing, $295. Terms. 4100 S. VERMONT.

OVERLAND 1918, model 90. $215. New top, paint, good condition; fine tires. 152 N. ELLA, Apt. 14.

OVERLAND 90, 1919 touring. Beautiful shape throughout. New top and paint. 1139 S. OLIVE ST.

PACKARD—
A car almost new at a saving.
1921 Packard touring, 7 months old, run 25,000 miles, bargain for some one.
NORDYKE & MARMON CO.,
1021 S. Flower st. Phone 67457.

PACKARD touring car, six, seven-full condition, like new in all respects. 1-2 cash, bal. 12 mo. 1098 S. HILL. 61622.

PATHFINDER TWIN 'TT,' 7-passenger, $500; terms. PETERSON, 1062 E. Main.

PAIGE LARCHMONT—
1920 Paige, 4-pass., sport model, fit re-sulent shape throughout; can hardly be told from a new car. $1250. CALL 64506.

PAIGE '17 touring, motor perfect, good rubber. Taken in trade on larger car; $375; terms. HARVEY GOODWIN, 1047 S. Olive.

PAIGE '18, 5-pass. Good rubber. Will trade for car of less value. INGLE, 1809 S. Hope.

PENNANT 8, 1917 TOURING.
Just a perfect light 7-pass. car that looks and runs equal to brand new. Special top, 5 cord tires. Marked down to $1050.
SMITH BROTHERS.
West 84; 27959. 1616 S. Figueroa.

PIERCE 6-48, $250.
Like new; real bargain sale car. 4 like new tires and runs perfectly.
SMITH BROTHERS.
West 84; 27959. 1616 S. Figueroa.

PULLMAN 1918 tour., fine condition and good tires. A pick-up at $525. L. A. OAKLAND CO., 1027 S. Olive.

SAXON SIX TOURING, 1917.
A bargain, $325, terms.
4100 S. VERMONT AVE.

SCRIPPS-BOOTH 5 chummy; take Diamond, brush phaeton, or anything of value in trade. Drive 6296. 1000 W. PICO.

SCRIPPS-BOOTH tour., brand new, diving up-front. Only $1150. 6024 HOLLYWOOD BLVD.

STEPHENS 1920; looks and runs like new. This car is worth $1650; our price is $1350. MR. DALY, phone Bdwy. 148; evenings, Bdwy. 8376.

STEPHENS balloon 6-pass. 1920; fine condition, extras. Bargain for cash. WEST 5959.

STUDEBAKER 1921 Six tour.
Like new, run 4000 miles, many extras including new cord spare tire, wind wings, bumper, motometer; must sell immediately. Going to Europe. $2800. W. PICO. Service station, bet. 5th and 6th on Los Angeles st.

STUDEBAKER Big Six touring, late model, disc wheels, seat covers, special top 5 brand new cord tires; will sacrifice for $1600 cash or terms. 206 W. PICO.

STUDEBAKER 20, Special 6; tour. De Luxe top, tonneau and front windbreaks. A big bargain. Bdwy. 6290. 1000 W. PICO.

STUDEBAKER 6 special, late 1919. Will need the $875 cash at once. This is a give-away. New cord tires, special top, an elegant sport paint job; mechanically a wonder. Dealers welcome, but hurry. 2556 W. PICO. 72987.

STUDEBAKER SIX—
Extra special, model car driven 3000 miles and good as new, cost $2625; make offer. Must sell this one or car, that can be handled easily. No cheap dealer need apply. VERMONT 7018.

STUDEBAKER 1917, 4-cyl., 5-pass. touring. New paint, 5 new tires; motor just overhauled. $375.
L. A. OAKLAND CO., 1027 S. Olive.

STUDEBAKER late 1920, special six, driven 5000 miles. Perfect condition. Finely extra. Going East, must sell. MR. GRAHAM, 929 S. Alvarado. Phone WI. 5038.

AUTOMOBILES, Etc.—Miscins.

Touring Cars for Sale.

STUDEBAKER, 1921— MUST SACRIFICE.

TONNEAU SHIELDS, BUMPER, MECHANICALLY PERFECT, CORD TIRES. $1275. TERMS. TELEPHONE 75708, ASK FOR McLAUGHLIN.

STUDEBAKER, '21, Special Six, chummy, original finish, guaranteed mech. HARVEY O'DAY 153 W. Pico. 12506.

STUDEBAKER—$400, 1918 model. Special 32x3, cord tires, fine mechanically. PHONE 23700.

STUDEBAKER 1917 touring, 7-passenger, A-1 condition; best offer takes it. 3701 E. 1ST.

STUDEBAKER 1921 Big 6, $1275. If you want this car don't delay. Can arrange terms. BOYLE 118.

STUDEBAKER special six, 5-passenger, perfect condition. 4462 W. PICO.

STUDEBAKER '17, good running order, 4 cylinder, see Tally Ho Garage, 1st & Bonnie Brae.

STUDE, Special 6, '21. Can't be told from new. Must sell. 220 W. 10TH. Main 5212.

STUDEBAKER Special 6 tour., 1920. First-class condition. $1250. WEST 5479; 70947.

STUTZ, $1500; 4-pass., special top; tonneau shields, fine paint and tires; 1-3 cash, bal. 12 months. 1238 S. HILL. Pico 822.

HERE'S A BARGAIN!

$650. $250 DOWN.

Beautiful little 5-passenger touring.

Popular make, late model, guaranteed perfect condition; paint and top, seat covers and many extras.

SHOULD SELL FOR $900 BUT OWNER must sacrifice immediately.

1021 S. GRAND AVE.
Phone BROADWAY 313.

LATE-MODEL Chevrolet 4-90 touring, A-1 condition. Bargain, $265, cash or terms. ALBERT RALPH P. MASKEY,
1006 S. Olive. 67942.

LATE model touring car, or will RENT to responsible party by the hour, day or week. STILLWELL AUTO LIVERY, 944 S. Grand ave. Phone 60297.

Roadsters for Sale.

BUICK 1917 6 ROADSTER—
Gabriel snubbers front and rear, 5 like-new tires, original in every way; a perfect light 6 roadster for $595. SMITH BROS., 1616 S. Figueroa. West 84; 27959.

BUICK touring, 1920; like new; new cord tires, bumpers, wind deflectors, motometer. Everything perfect. Insured in Auto Club, $1700. Leaving city, now one-half price. 1827 NORTH WESTERN. 56480.

BUICK 1920, cheap, owned and driven carefully by man and wife. Need larger car. Satisfactory terms can be arranged. Call MR. CROX, 20092, before 12 or after 2 o'clock.

BUICK 1920 roadster, $850. Call Bdwy. 148, MR. HEALY.

BUICK roadster, like new, cord tires, $150. Hollywood blvd. MR. KING, Holly 1869.

CADILLAC..... RDS. 21 .....$3150

Delivered new this year. Run 8750 miles. Still carries our guarantee.
DON LEE 1218 SO. MAIN PHONE 60339

CADILLAC ROADSTER, $150 SPECIAL TOP, SPECIAL PAINT, ETC., CANNOT TELL IT FROM NEW CAR. $400 DOWN, BALANCE TO SUIT, SEE MR. DAVIS, 1223 S. FLOWER. MAIN 9040.

CHANDLER 1919 chummy. Special plate-glass top, wind deflector and equipment, good mechanical condition. Forced to sell immediately. 1716 CAHUENGA AVE. Phone Holly 2949.

CHEVROLET BABY GRAND RDST., 1918. O.K. in every way. $385, terms.
Terry S. VERMONT AVE.

CHEVROLET roadster. A wonderful buy at $300. 6024 HOLLYWOOD BLVD. Terms.

COLUMBIA 1920 roadster; steel wheels; six tires; many extras. $750. MR. HIGBE, Bdwy. 148; evenings, 57726R.

DODGE 1918 Roadster—
$575.
JOE ELLIOTT, 1162 S. Broadway.

DODGE roadster, '19-'20; A-1 tires; $745. Can use Ford. Bdwy. 8290. 1000 W. PICO.

FORD roadsters, a large selection, all overhauled and guaranteed 3 months. $75 and $100 down, balance $5 per week.
MORAN & McMINIMY, 1474 S. Main.

FORD 1921 roadster for sale, completely equipped. See MR. MORRISON at Western Electric Co., 201 E. 8th st.

FORD ROADSTER, 1920. A-1 shape. W. D. DUNHAM Ford Agcy., 1250 W. 7th.

FORD, 1917 roadster, $195.
JOE ELLIOTT, 1162 S. Figueroa.

FORD 1921 Rd., just like new, $425, terms. 1309 S. Main. 11424.

MARMON SPEEDSTER. 1921.

SPECIAL COLOR AND TOP.

LIKE NEW.

MUST BE SEEN TO BE APPRECIATED.

PRICE $2850.

AL. G. FAULKNER CO.,
801 W. WASHINGTON ST.
PHONE WEST 688.

MARS, late 1920, good cord tires; 16,000 miles motor perfect. $950. COLO. 7624.

LATE model roadster, or will RENT to responsible party by the hour, day or week. STILLWELL AUTO LIVERY, 944 S. Grand ave. Phone 60297.

OLDMOBILE 1920 roadster. Overhauled and repainted; excellent tires; a genuine bargain. 1130 S. OLIVE ST.

OLDS ROADSTER, 1918 ..... $125
New tires, top and paint, 1212 S. MAIN.

STUDEBAKER Special 6x, roadster, new top, paint, wire wheels. Guaranteed. WEST 5479.

STUDEBAKER roadster, 1921, just like new; lots of extras, will sacrifice. WEST 5479.

STUDEBAKER, '18 4 good tires, O.K. every way. Call LEWIS, 60273.

STUTZ custom-built roadster, hand-hammered fenders, disc wheels, special body and top. Cost $4000; will sell now $2650, terms. 1238 S. HILL. 61622. Trade.

Speedsters. Stripped Cars.

FORD RACER—
$325.
WILL DO 75 MILES AN HOUR.
JOE ELLIOTT, BROKER, 1162 S. BDWY.

FORD speedster, 1920 touring, overhauled and repainted; a beauty. 1139 S. OLIVE.

FORD speedster, new paint, top, starter tire; $250 cash. 2224 S. MAIN.

HUDSON SPEEDSTER—$250; best buy in the city. Bosch magneto. 1656 MALTMAN AVE. 808395.

FORD speedster, new paint, top, starter tire; $250 cash. 2224 S. MAIN.

HUDSON SPEEDSTER, 20, merchantably perfect, six nearly new cord tires; paint like new; good top and upholstering. Demonstrating daily. 56014S.

SPEEDSTER—Snappy and cheap.
PHONE 24818, APT. 5.

Coupes for Sale.

BUICK 1920 COUPE—
Must sell quick; just like new.
Will take Ford coupe
as part payment.
1918 S. MAIN STREET.

BUICK 1918 coupe, nice condition, $1100; will arrange terms. MR. DALY, Bdwy. 148; evenings, Bdwy. 8376.

C-B-A-N-D-L-E-R C-O-U-P-E—Some car. See BRAINARD, 2227 W. Pico. 54001.

FORD coupe, 1917; demountable rims and starter, looks good and runs good. The car was taken in trade and will be sold at absolute cost. Travel 9 miles per gal. save $50. FRANK DORE, Ford dealer, Montebello.

FORD coupe, 1920, like new, motor and upholstery perfect, good rubber, many extras, inc. bumper, mirror, clock, etc. $150 down, 42S3 S. FIGUEROA.

FORD COUPE, 1920. Get this now at a material saving. LIKE NEW.
W. D. DUNHAM Ford Agcy., 1250 W. 7th.

FORD coupe, 1920, a real bargain; for particulars call Bdwy. 8308, ask for MR. RUSSELL.

FORD COUPE '21.
Wire wheels, bumpers, lots extras, like new. $175 down, bal. yr. 1816 S. MAIN.

FORD COUPE, 1921. EASY TERMS. RENU-A. FINCH, AUTHORIZED FORD DEALER, 540 S. LOS ANGELES ST.

HUDSON coupe, a car to be proud of. Insured. Guaranteed perfect. 6024 HOLLY BLVD. Holly 2455. Demonstrate anywhere.

LINCOLN..... 21 COUPE $2950

This car has been driven only 4800 miles. Cannot be told from new.
DON LEE 1218 SO. MAIN PHONE 60339

OVERLAND 1922 coupe. Brand new. Just think of the saving on this coupe. New extra tire, tube and cover, look and drive. Immediate delivery.
ALBERTSON MOTOR COMPANY,
Dodge Brothers Motor Cars,
Fifteenth and Figueroa.

PIERCE coupe, like new; must sell; take Ford for a start. 220 W. 10TH. M. 8212.

PIERCE-ARROW 1921 coupe.
Run only by member of our firm; actual mileage only 4000 miles. Extra cord tire, tube and cover, bumper, shock absorbers. War underpriced. SMITH BROS., 1616 S. Figueroa st. West 84; 27959.

PIERCE-ARROW, 7-passenger, 6-28, 6-4; like new, run very little, want bungalow, flat or what? Or sell $4800 cash. H. OLSON, 80. 3d st., or 25723.

WILL trade classy Ford speedster, first payment on a late model Buick 6tr or Dodge car. Hupmobile. Call after 4:30 p.m. at 349 S. 19TH ST.

Automobiles Wanted.

WANTED—Will pay $50 down, and $25 per mo. for Dodge roadster, in good mechanical condition. Address Z, box 80, TIMES OFFICE.

CLOSED CARS WANTED—
Have orders for late coupe and sedan; will pay top price. JIM MORLEY, 1021 S. Grand. Main 3490.

WILL TRADE lot 24, block 1, Mesmore Blvd. Santa Monica, for automobile. BEN HANSEN, 130 Hollywood Blvd.

AUTOMOBILES, Etc.—Miscins.

Sedans for Sale.

CADILLAC sedan, 57, in beautiful shape. New paint job, six good cord tires, interior like new. Price $2900. 2900 S. FIGUEROA. South 5806.

CADILLAC SEDAN 19.....$3050

Here is the most wonderful buy in a Cadillac sedan we have ever offered. We invite your inspection.
DON LEE 1218 SO. MAIN PHONE 60339

CHEVROLET SEDAN—
New F. B. model, $1350. This car was won at a raffle held at Huntington Park, American Legion, last Saturday night. Car has many extras and as it stands sells registered at about $1900. Will arrange terms. Can be seen at
211 N. PACIFIC BLVD., Huntington Park.
Phone South 5774-J.

CHEVROLET SEDAN—
New F.B. model, $1350; this car was won at a raffle held at Huntington Park, American Legion, last Saturday night. Car has many extras and as it stands sells registered at about $1900. Will arrange terms. Can be seen at
211 N. PACIFIC BLVD., Huntington Park.
Phone South 5774-J.

CHEVROLET sedan, baby grand F.B. model, only run 2700 miles, will sacrifice for $1100. 6624 HOLLYWOOD BLVD. Holly 2455.

COLE 1920 sedan; perfect throughout; cost over $5000; sell for $2500; $1 cash, bal. 12 mos. 1238 S. HILL. Pico 822.

DODGE BROTHERS SEDAN—
Enjoy the coming months with an inclosed model. This sedan shows excellent care. Four doors, velour upholstery. Wonderful tires. It's real value at $1200.
ALBERTSON MOTOR COMPANY,
Dodge Brothers Motor Cars,
Fifteenth and Figueroa.

FORD sedan, A-1 condition; shock absorbers, large steering wheel, speedometer, etc. Bargain, cash or terms. WM. L. HUGHSON, Authorized Ford Dealer, 1001 S. Olive. Bdwy. 2903; 10457.

FORD SEDAN; several excellent buys. 1918, 1919, 1920, 1921 models.
BE SURE TO SEE THEM.
W. D. DUNHAM Ford Agcy., 1250 W. 7th.

FORD 1920 sedan, better than most sedans; has been kept in fine condition; many extras. $650. MR. KNIGHT, Bdwy. 148; evenings, 72280.

FORD SEDAN—$510, $200 cash will handle; equipped with $50or worth of accessories, mechanically perfect, wire wheels, almost new tires. See at 1133 W. 41ST PLACE.

FORD sedan, 1920, original finish, upholstery like new; fine rubber, extras. $150 down, bal. 12 mo. 4363 S. FIGUEROA.

FORD sedan, 1920; a dandy; only $600; terms. 6624 HOLLYWOOD BLVD. Holly 6455.

HUDSON ..... SEDAN $1950

Late model delivered new less than a year ago. Paint, upholstery, tires and mechanical equipment second to none. Terms.
DON LEE 1218 SO. MAIN PHONE 60339

HUPMOBILE sedan, 1921 model, slightly used, in very finest condition; will sacrifice for $1800. Terms. No trade. 60439. R. S. FOX.

NASH, 1920, 7-pass., first-class mechanically, original paint, Bargain. 4727 VAN NUYS.

NELSON sedan, 1920; an elegant small car for winter work; new paint; good condition all through. $650.
L. A. OAKLAND CO.,
1027 S. Olive.

OLDS, latest model, 4-cyl. sedan, looks and runs like new; a bargain. Very. 1130 S. Olive.

PAIGE '20 sedan, refin., 5 new tires, $2000. HARVEY GOODWIN, 1047 S. Olive st.

PEERLESS 1921 SEDAN 6-72
Absolutely the finest inclosed car we have ever shown; impossible to tell from brand new car; must be seen and tested; this is an actual steal.
SMITH BROS., 1616 S. Figueroa. West 84; 27959.

READ THIS!

A TRULY WONDERFUL BUY.

MUST SELL TO PAY CHARGES.

HIGH-CLASS 8-CYLINDER SEDAN.

Finish and upholstery positively without rear, blemish or sign of wear. Westinghouse shock absorbers, ENTIRELY OVERHAULED AND REBUILT and made BETTER THAN NEW in car shop and not driven since. OWNER MUST SELL TO PAY CHARGES.

YOU WILL BE AMAZED AT PRICE YOU CAN BUY ON TERMS TO RESPONSIBLE PARTY. IF NECESSARY, CALL SUNDAY. 1021 S. GRAND AVENUE. PHONE BDWY. 313.

STUDEBAKER Special 6x Sedan, nice condition and refinished, cord tires, bumpers, etc. $1500. McLEOD, Phone Bdwy. 148; evenings, 60121.

LATE model sedan, or will RENT to responsible party by the hour, day or week. STILLWELL AUTO LIVERY, 944 S. Grand ave. Phone 60297.

Limousines for Sale.

CADILLAC— —CADILLAC
1921 1921
LIMOUSINE LIMOUSINE

1921
CADILLAC LIMOUSINE.
Cadillac.
$500 IN EXTRAS. ALMOST NEW. CAR MUST BE SOLD IN 3 DAYS.
Special Limousine.
Stored PURDY'S GARAGE, 815 S. Grand.

WILLYS-KNIGHT limousine; fine for taxi service. See MR. KNIGHT, Bdwy. 148; evenings, 72280.

Electric Autos for Sale.

B-E-A-U-T-I-F-U-L E-L-E-C-T-R-I-C $375. See BRAINARD, 2227 W. Pico. 54001.

Trucks and Delivery Cars.

EXPRESS MEN, ATTENTION!
Here is a real bargain in 1919 Ford truck. Has fine hardwood express body with cab to match. Good tires. Motor in fine condition. $325; terms. OPEN EVENINGS. NADEAU, FORD AGENCY.
1100 E. Slauson. South 2240.

KELLY 24-ton, 6826. Packard dump, $3150. Diamond 2-ton, $950. Mesmobile 2-ton, $850. Packard 2-ton, $1750. White 2-ton, $875. Federal 1½-ton, $1450. Moreland 2-ton, $1650. Republic 1½-ton, $950. Liberty 4-T., $1650. Peerless 3-ton, $1250. Panel delivery, $450. 1238 S. HILL. 61622. Trade.

HAMILTON AUTO WORKS, 3566 So. Park.

1918 LIGHT DELIVERY, $195.
GOOD EXPRESS BODY.
J. E. COBERLY CO., SUCCESSORS TO REINIE AUTO SALES CO.,
1918 S. Main. (Interior) Dealers. So. 341.

DODGE BROTHERS SCREEN DELIVERY—Mechanical condition and rubber good.
ALBERTSON MOTOR COMPANY,
Dodge Brothers Motor Cars,
Fifteenth and Figueroa.

FORD WORM DRIVE TRUCK. Good panel body, 4-speed transmission. A-1 shape. Bird DIMONT,
W. D. DUNHAM Ford Agcy., 1250 W. 7th.

FORD, SPECIAL, HIGH-PRICED TRUCK, BOSCH MAGNETO, EXPRESS BODY, RENU-A. FINCH, AUTHORIZED FORD DEALER, 540 S. LOS ANGELES ST.

FORD 1921 TRUCK, WITH STAKE BODY. REAL BARGAIN. EASY TERMS. RENU-A. FINCH, AUTHORIZED FORD DEALER, 540 S. LOS ANGELES ST.

FOR SALE—OR EXCHANGE—
$1500, 1-ton truck, like new; for vacant lots. HOFF, 536 Hibernian Bldg., Fourth and Spring.

FORD, 1918, inclosed panel body; good rubber, demountable rims, good condition, cash or terms. No agents. 320 E. 17TH ST.

FORD DELIVERY CARS. Panel and open bodies, $150 up. CHASSIS, $75 up. W. D. DUNHAM Ford Agcy., 1250 W. 7th.

1½ TON standard make truck, $250. Marion touring car, $125. J. B. BURT, cor. Medford and Fremont. 86.

FORD delivery, 1920, panel body.
Starter.
$375.
JOE ELLIOTT, 1162 S. Hope.

FORD, 1918 ton truck, completely overhauled, new pistons, etc. $250, terms. 3702 E. 1ST.

FOR SALE—Will sacrifice one-ton delivery truck. 614 E. 1ST ST. 12262.

1918 one-ton Ford, chain drive; cash or terms. 630 EAST 1ST ST.

STERNS 15-30 truck for sale, cheap. 407 Spit. Guaranteed perfect. 6024 HOLLY BLVD. Holly 2455. Demonstrate anywhere.

LATE model sedan, or will RENT to responsible party by the hour, day or week. STILLWELL AUTO LIVERY, 944 S. Grand ave. Phone 60297.

Tractors and Trailers.

TRAILERS for sale or rent, 2 or 4 wheels, new or seconds, all sizes. PIKE AUTO & TRAILER WORKS, 701 E. 7th St.

REPUBLIC 1-TON TRUCK, with pneumatic tires, cheap for cash. Call SCHEIBEL, Bdwy. 5808 or West 5633.

TRAILERS! CHEAP! TRAILERS!
AUTO TRAILER CO., 1323 Central Ave.

Automobiles for Exchange.

FOR EXCHANGE—

A few high-grade used automobiles to exchange for mortgages, trust deeds, real estate contracts, etc. We will accept conditional sale contracts as full or part payments or as security for the payment of an automobile. See L. A. Pratt, with

JOHN T. DYE,
824 W. Pico St.
Phone Pico 277.

PIERCE ARROW, 7-passenger, 6-28, 6-4; like new, run very little, want bungalow, flat or what? Or sell $4800 cash. H. OLSON, 80. 3d st., or 25723.

WILL trade classy Ford speedster, first payment on a late model Buick 6tr or Dodge car. Hupmobile. Call after 4:30 p.m. at 349 S. 19TH ST.

Automobiles Wanted.

WANTED—Will pay $50 down, and $25 per mo. for Dodge roadster, in good mechanical condition. Address Z, box 80, TIMES OFFICE.

CLOSED CARS WANTED—
Have orders for late coupe and sedan; will pay top price. JIM MORLEY, 1021 S. Grand. Main 3490.

WILL TRADE lot 24, block 1, Mesmore Blvd. Santa Monica, for automobile. BEN HANSEN, 130 Hollywood Blvd.

AUTOMOBILES, Etc.—Miscins.

Automobiles Wanted.

WANTED—Lady accustomed to driving Ford and Dodge would like to buy an almost new car, not larger than Ford or Dodge, preferably car fully new condition, etc. Will pay cash. Address H, box 381, TIMES BRANCH.

WANTED—1920 touring car, exchange for new Cahill yacht race of 12 boats, worth $4000. Can be used any park or beach southern Cal. The best money maker on the market. FOWZER, Ellis Bldg., Venice Pier.

WILL accept Inclosed Pierce-Arrow for 11-room Old English home, court and extensive grounds, highly improved. $8000 cash and deed. Address R, box 455, TIMES BRANCH.

NO STOCK ON HAND—
MUST HAVE 20 CARS AT ONCE.
CASH PAID FOR '18 TO '21 MODELS.
SONOMA SERVICE GARAGE,
330 S. LOS ANGELES ST. PHONE 62372.

WILL give 500 new Hotpoint gas irons, packed; 1 doz. in a case, ready for shipment, retails for $5 apiece, want car for business; not fussy, will give good trade. 66470 or 518 W. NINTH ST.

WANTED—For cash, Paige 6tr, sport model or similar car. State model, year and price. Address Z, box 306, TIMES BRANCH.

SALESMAN must have car. Will trade $1000 mortgage note on 10 acres, Little Tujunga, for auto to value of $700. 935 S. UNION.

WANTED—2 late model Ford sedans. Will pay cash. Phone Broadway 502, ask for MR. COLE.

WILL pay cash for good late model used cars. HUTCHISON & MILLIGAN, 1204-6 S. Olive. 62698.

WANTED—For cash, no consignment 25 ancon, Buick, Studebaker, Dodges, etc. W. H. COOK, 1008 S. Olive. 64502.

DON'T SACRIFICE your car. Let Kelly get you $50 to $100 more. Bring us one week. Investigate. 1212 S. OLIVE.

WANT Buicks, Hupmobiles, Studebakers and Dodges. See me first. Spot cash paid. HARVEY O'DAY, 153 W. Pico. 12506.

SPOT CASH for any standard make
E. G. STEPHENS, 1055 S. Olive. 65511

WANTED—Auto, any kind, $450 equity in lot. 310 DOUGLAS BLDG.

WANTED—Ford touring with starter. Pay cash. South 6373. SMITH.

WANTED—WILL PAY CASH FOR GOOD LIGHT CAR. 132 W. 16TH ST.

Automobiles for Hire.

CARS TO RENT—WITHOUT DRIVER.

Twin Six Packard, Cadillac 8, Studebaker 6, Marmon Sixteen, Dodge, Fords and other cars; rent to responsible parties by the hour, day or week.

STILLWELL AUTO LIVERY,
944 S. GRAND AVE.
60297—Phone—Bdwy. 297.

FOR RENT—

1920-21 MODELS.

Studebaker, Buick, Nash, Ford, Chevrolet and others, to rent without driver, by the hour or day. Special prices by the week or month. Cars are new and in excellent running order.

TRAVELER MOTOR LEASING CORPORATION, 1626 S. Broadway.

WITHOUT DRIVERS—
Latest model Studebakers, Buicks, Dodges and others; by the hour, day, week or month; gas and oil furnished (except on Fords.)
PARSONS BROS.,
116 W. Washington St. 10000.

CARS FOR RENT—Without drivers, Cadillacs, Hudsons, Studebakers, Chalmers, Oaklands, Overlands, Fords and others, by day, week or month. Rates reasonable. Phone 62560. ROYAL AUTO SHOP AND GARAGE, 943 South Grand.

50c PER HOUR—
NO MILEAGE.
Fords without drivers, also starters, also coupes, sedans. The FORD LIVERY, 619 S. Flower. Phone 57677.

WILL RENT my Ford sedan by week or month. In very good shape and equipped with disc wheels and Horseshoe cord tires. Call 1212 E. 60027.

HOLLYWOOD—
Cars for rent without drivers.
HOUR, WEEK AND MONTH.
Triangle Motor Co., 1721 Hudson ave.
Hollywood 578907.

AUTO FOR RENT—Studebaker Big 6. Will rent with or without driver, by day, week or month. MR. CLEMETT, room 614, Astoria Hotel. Broadway 3894.

WE rent without driver, 1922 Studebaker six-sed and Dodge, also Fords. 50c by the day or night. LAIL & WILKINS, 316 W. 9th. 14943.

TO LET— 50c PER HOUR
NO MILEAGE.
FORD TOURING CARS AND TRUCKS.
PHONE 67305. 917 S. HILL ST.

CHANDLER, 7-passenger, with driver. Sightseeing and hire. Rates reasonable. Phone 11210. WM. BELL.

BOBBY 1921 7-passenger Buick 6tr, $2 hour; know city and country; rear seat windshield. Call 1212 E. OLIVE.

1919 7-PASSENGER Buick, lady driver, $1.50 hour on. Long time preferred. 23476.

YOU DRIVE 1921 Buick, Dodge, Ford, $2½ per hr. SPRING MOTOR CO., 944 S. Grand.

1921 JORDAN, lonesun windshield, owner drives $2 per hour. VERMONT 577.

LATEST 7-pass. Chandler, owner drives, $1.50 per hour. Phone PICO 4750.

1920 Cadillac touring car with driver, $1.25 an hour. Phone SOUTH 2911.

WILL rent new Buick coupe, with driver, hour or day. 28675. OSTREM.

FOR HIRE—Ford sedan; competent woman driver. TELEPHONE 507027.

WILL drive on test 5-pass. car, $1.25 per hour. 2 hour minimum.

OLDS, new, owner drives, go anywhere, hr., day or month. WM. OLDS.

OWNER drives 7-pass. Nash; city and country. Reas. Res. 57766. Bdwy. 8308.

BUDSON, new model touring and closed cars. Reasonable rates. 53766.

Accessories, Parts, Equipment.

TRUCK PARTS. TRUCK PARTS.
Wheels, tires, trailers, bodies, gears. The whole or any part of a truck. We build trucks and trailers, doing cheap.
HAMILTON AUTO WKS., 3566 South Park.

ALME WRECKING COMPANY—
BIG REDUCTION USED PARTS.
Mail Orders Given Prompt Attention.
1154-56 S. MAIN ST., L. A. CAL.

FOR SALE — New, genuine imported Bosch magneto, $20. Guaranteed. 1656 MALTMAN AVE. Pasadena. Phone F. 0. 205.

PLATE glass wind deflectors at $10 a pair up. LOS ANGELES GLASS CO.,
111 So. Broadway.

Automobile Tires.

100 TIRES, like new, all sizes, $5 to $15 while they last. 1922 CENTRAL AVE.

TIRES & BATTERIES ON EASY PAYMENTS
CREDIT TIRE CO., 220 W. 9th. Bdwy. 603

Auto Painting, Top Work.

SIGN PAINTING of all descriptions, cheap and effective. Also high-class AUTO PAINTING. ROYLE 2772.

Bodies, Beds, Seat-backs.

FORD SPEEDSTER BODIES
Complete at reasonable prices.
1476 W. 27TH. Terms. 75578.

FORD touring body, late model, like new. Bargain. 426 W. MANCHESTER.

SPEEDSTER bodies for all cars; nothing down, year to pay. 114 W. WASHINGTON.

MOTORCYCLES, BICYCLES.

$100— ON LEE. —$100

Will buy a three-speed, late model (1916-1917-1918) motorcycle. Don't wait. They can't last at this price.
R. B. MOTOR CORP., 916-918 S. Main st.

EXCELLENT motorcycle, with side car, only $250; must sell. 2224 S. MAIN.

ANGELUS Cycle & Supply Co., 317 S. Main. Pico 383. Repair specialists. Columbus bic.

HORSES, MULES, CATTLE, &c.
For Sale, Exchange, Wanted.

FOR SALE—Auction, Sat., Oct. 29, 18 head work horses, 3 to 7 years. Take West Adams car to end; yellow car line, turn south 1 mile to Sentous Station, near "37" sign. PEDRO TOUEL, owner.

FOR SALE—Jersey bull, 9 months old, and 3 Jersey heifers, 11 months old; from 5 and 6-gal. cows. Call at 615 SOUTH ST., Hermosa Beach. Cal.

FOR SALE—7-months-old heifer calf, cross between thoroughbred Jersey and Holstein. 740 FIRST STREET, Manhattan Beach.

FOR SALE—2 dapple gray mares, weight 2500. Fairly broke. Perfect in every way. Can be seen at 122 E. RANDOLPH.

FOR SALE—Beautiful fresh Jersey heifer, excellent milker. $65. 5875 E.

HOUSES—For Sale.

Miscellaneous.

FOOTHILL MANSION, one of the finest of Los Angeles, Hollywood plains is unsurpassed. First floor: reception, conservatory, hall, living-room, dining-room, breakfast room, pantry with German silver sink, lady forms, help's dining-room, maple floors, private bath, two toilets, servants' hall, kitchen with tiled sink, pantry, library hall, three master bedrooms, each with private bath, over twenty-feet long, sleeping porch, maid's room, bath. Plumbing supply wonderful; Complete laundry, with drying system. Hand hot water system. Interior wonderful; Complete laundry, with drying system. Hand hot water system. Interior wonderful; Complete laundry, with drying system. Hand hot water system. Interior

CITY LOTS and Lands for Sale.

FOR SALE—

IDEAL HOME PLACE.
$10 PER MONTH.
IN THE PRETTIEST SECTION OF WEST ALHAMBRA, CLOSE TO SCHOOL, STORES AND CHURCHES. ONLY ONE BLOCK FROM CAR LINE. WE HAVE ONLY A FEW LOTS. WE BOUGHT THEM AT A BARGAIN AND SELL THEM AT A BARGAIN. PRICES CUT TO ONLY $675 AND TERMS. PAY DOWN WHATEVER YOU WISH AND BALANCE ONLY $10 A MONTH. SPLENDID SOIL. LOTS 50X160. NO BETTER HOME SPOT IN LOS ANGELES. REASONABLE BUILDING RESTRICTIONS, BUT TEMPORARY HOMES PERMITTED ON REAR OF LOTS. HURRY. ONLY FEW LOTS. AGENT ON TRACT ALL DAY. TAKE ALHAMBRA CAR AT 6TH AND MAIN STS. GET OFF AT CAMPBELL AVE., ALHAMBRA. HURRY.

FOR SALE—ONLY—
$1350—
BUNGALOW LOT ON BURCK PLACE, CLOSE TO L. A. HIGH SCHOOL. CALL 75042 MR. McCARTHY, R.L. COR. 10TH AND NORTON

FOR SALE—Corner business lot, a bar if sold at once; located Pico st., west of Western ave., size 115x150; ripe for development. See Mr. Callahan for price.
TURNER NOLAN & CO.
Corner Wilton and Pico sts.
West 5401. Evenings West 5767.

FOR SALE—Unrestricted, 50x150. High ground, W. Adams district. Only $1600. Manhattan cor. nr. Wilshire. 60x140; 1 block from Main. Bank Bldg. 62807.

FOR SALE — And lease; restaurant, price $2000; netting $10 per day; building, two stores, 40x60, including fixtures; 6-room house; garage, lease 5 years, rent $65 per month. See owner, 315 E. 53RD ST., opposite car barn.

FOR SALE—Hardware, paints, groceries, same owner 11 years; wishes to retire; stock and fixtures $6000. $4000 will rent. BUILDING FOR RENT. Phone Lincoln 1553. W. S. HALSEY, 960-2 San Fernando Road.

FOR SALE—Frontage 100 ft. corner lot, E. of Hoover. Suitable for 6 stores or garage. Owner will sacrifice for $5000 cash. WEST SIDE REALTY, 760 W. 12th. West 4277.

FOR SALE—SACRIFICE. Business or industrial corner on E. Ninth st., between Alameda and Santa Fe sts. Owner, 4717 E. VERMONT. Phone 260421.

FOR SALE—Look this bargain over. Stern Marley Hudson lot, 75-ft. frontage. CALVERT, 506 San Fernando Bldg. 62626.

INDUSTRIAL PROPERTY—
For Sale and Exchange.

FOR SALE—Factory site, frs. 14 miles out; 10 acres at $2500, three miles out. WOOD & BRENT, Realtors, 126 W. Third st.

FOR SALE — 30,000 sq. ft., with trackage, building 20,000 sq. ft. MADSEN IRON WORKS. Main 7171.

FOR SALE—30,000 sq. ft., with trackage, building 29,000 sq. ft. MADSEN IRON WORKS. Main 7171.

BUSINESS Property for Sale.

FOR SALE—

YOUR CHOICE
FOR
FIGUEROA FRONTAGE

This choice 70-ft. frontage can be dividend for $200 a foot under value. Price $700 a foot. Mtg. $22,500 at 6 per cent. Only $20,000 cash will handle. See Mr. Bevin.
NASH, BEVAN & ST. JOHN.
715 Pacific Finance Bldg., 6th & Olive.
67729. 15338. 67755.

FOR SALE—
DOWNTOWN PROPERTIES.

We have several choice business blocks netting good sale income, priced at very reasonable figures with liberal terms.

Consult Mr. Price.

THE FRANK MELINE COMPANY,
358 Pacific Mutual Bldg.
Phone 62077.

FOR SALE—City's best bargain. Three buildings; Lot 100x200. Twelve flats, five rooms each. Corner W. Washington st. Buildings of stucco construction, thoroughly modern. Value of lot from $25,000 to $35,000. We have authority to sell at $37,500, and give terms. It will compare favorably with many $100,000 propositions.
60191. Exclusive Agents, 60191.
K. LUNDEEN CO.,
909 Van Nuys Bldg., 7th at Spring.

FOR SALE—
WEST WASHINGTON
PACIFICA
BRICK BUSINESS BLOCK

We are open for a cash offer on a 2-story brick building on Washington st., near Crenshaw. 2 stores below, 4 flats above. Income at present, $2800. Owner non-resident. See Mr. Nash.
NASH, BEVAN & ST. JOHN,
715 Pacific Finance Bldg., 6th & Olive.
677-29. 153-58. 677-55.

FOR SALE—The S.W. cor. 28th and San Pedro sts. 125-ft. frontage. San Pedro, 160 ft. deep, improved with 10 flats, garage, flats and duplex house, $40,000. Terms. Exclusive with GOULIM, 503 Citizens' Nat. Bank Bldg. 62807.

FOR SALE — And lease; restaurant, price $2000; netting $10 per day; building, two stores, 40x60, including fixtures; 6-room house; garage, lease 5 years, rent $65 per month. See owner, 315 E. 53RD ST., opposite car barn.

FOR SALE—Hardware, paints, groceries, same owner 11 years; wishes to retire; stock and fixtures $6000. $4000 will rent. BUILDING FOR RENT. Phone Lincoln 1553. W. S. HALSEY, 960-2 San Fernando Road.

FOR SALE—Frontage 100 ft. corner lot, E. of Hoover. Suitable for 6 stores or garage. Owner will sacrifice for $5000 cash. WEST SIDE REALTY, 760 W. 12th. West 4277.

FOR SALE—SACRIFICE. Business or industrial corner on E. Ninth st., between Alameda and Santa Fe sts. Owner, 4717 E. VERMONT. Phone 260421.

FOR SALE—Look this bargain over. Stern Marley Hudson lot, 75-ft. frontage. CALVERT, 506 San Fernando Bldg. 62626.

INCOME Property for Sale.

FOR SALE—
APARTMENT BUILDING.
CHOICEST PART OF CITY.

This includes some mahogany furniture and Oriental rugs. Price is $47,500; income about 20 per cent on the cash invested. We are informed that this building cost owner $85,000. It is situated in the best district of Am. Ave. Although the building would pay about 20 per cent on the actual cash invested, rentals are still low and can be increased. A snap for some one with a little money.
60191. K. LUNDEEN CO.,
909 Van Nuys Bldg., 7th at Spring.

FOR SALE—
WILSHIRE FLATS DE LUXE.

Solid brick and concrete, 40 rooms, partially furnished. Large corner lot, within two blocks of Wilshire Blvd. If you have $30,000 cash, we will give you 20 per cent net on your investment. No agents. Call MR. SCOTT or MR. DARE, 315 S. Western. Wilshire 4473. Evenings, 2772.

FOR SALE—(CORNER FRAME BUILDING, STORES AND FLATS, SOUTHWEST, WHERE THE CITY IS GROWING FASTEST. This PROPERTY IS NOW NETTING 15 PER CENT ON THE PRICE ASKED AND CAN BE INCREASED. PRICE $22,000. ½ CASH.
SEE McMICKENS, EXCLUSIVE AGENT.
913 S. HILL ST.

FOR SALE—
LISTEN!
$5000 DOWN.
HOLLYWOOD STUCCO.
4 units of 4 large rooms, located near University car, and business district. Tile fireplace, floor furnaces, large porches. Substantial income, low price. MR. HOWARD, 928 S. Hill st. 60301.

FOR SALE—BUY THIS BEAUTIFUL FOUR-FLAT BUILDING AND SAVE $5000. Priced at $22,500, and shows 14 per cent on $40,000. This is a new stucco building of five rooms each flat and located in the best part of the North Wilshire district. Less than half cash.
GRANT McCARTNEY COMPANY,
3269 West Sixth st. 58185.

FOR SALE—
EXCELLENT 4-family flat of 4 rooms each with an income of $230 per month. In wonderful location. Hardwood floors. All latest built-in features. Large lot, 4 garages. $15,000; very reasonable terms.
THE HOYT COMPANY,
15787. 331 Security Building. 15092.

FOR SALE— $21,500.
16 per cent Net Income.
Modern 6-family stucco flat: 5 rooms each; income $315. Four years old and well built. Desirable location, $10,000 cash. C. C. RUNKEL, 2067 W. Washington, at Hobart.

FOR SALE — Beautiful four-family six-room flat building, located fashionable Wilshire district. Price $20,500; $7500 will handle; see McMICKENS, EXCLUSIVE AGENT.
SOUTHLAND REALTY CORP.
PHONE 67764. 413 S. HILL ST.

FOR SALE—ON PICO NEAR WESTERN.
Business lot, stores or garage, will rent as store; this lot can be had at 1914 price. See it and reap the increase.
F. M. BUNKLE, SOLE AGENT.
Pico near Western. 71275.

FOR SALE—
A REAL BARGAIN.
4-family flat building. Good rental location. Income $2080. Price $14,500; $6000 cash.
A. M. JAMISON,
Phone 61401. 312 Hollingsworth Bldg.

FOR SALE—$12,800.
Four 4-room flats, one furnished, on choice south side street, near stores and car lines. Income $200 per month. $5000 will handle. See Mr. Moseley or O'Connor.
ROOT, MARSH & CO.,
Exclusive Agents.
200 Marsh-Strong Bldg.
9th & Spring sts.
10175. Phone 2412.

FOR SALE—The best apartment proposition in Westlake district, four-story pressed brick building, and furniture strictly first-class large corner lot with additional room to build; guaranteed income of $2000 net per month; immediate possession. 63214. MUNCEY, 517 Marsh-Strong Bldg.

FOR SALE—Flats, new, modern, best part southw. 7, 27 rooms. Income $270 month. Price $30,000. First payment $9000, balance 5 per cent.
Phone 3?? A. H. BAILEY, 1111 Story Bldg.

FOR SALE—West Adams duplex, $2000. Lot 50x175. Two 5-room flats, one flat furnished, $2500 down.
Call owner 1, 2369-A W. 24th. Main 1178.

FOR SALE—Beautifully furn. 5-room lower flat; long lease; can sublet, or will rent furnished; $115 per month; child welcome. 1914 ALMONT.

FOR SALE—Maple avenue apartment-house, $7000 on terms; 5 year lease. Very reasonable. 716 DELTA BLDG., 625 Spring.

BUSINESS Property for Sale.

FOR SALE—

SACRIFICE.
TO CLOSE PARTNERSHIP.

Lot 48x135 to a 20-ft. paved alley, on the south side of Slauson ave., near 14th. This choice business lot must be sold at once.
See GILBERT E. GARDNER,
410-411 Bay Bldg.
Phone 67269.

FOR SALE—
A WONDERFUL BUSINESS PROPERTY on large corner lot, in the location. Two stores below and two excellent 4-room apartments above. Income very good and can be raised. Priced this week at $12,000. Half cash.
THE HOYT COMPANY,
15787. 331 Security Building. 15092.

FOR SALE—OR EXCHANGE—
Improved Broadway property. Can lease to responsible people 5 years to net 9 per cent. Exchange for close-in property or sell. Price $230,000.
EDWIN G. HART
721-731 Van Nuys Bldg.
Main 2606.

FOR SALE—
8 MAIN ST.
Income under lease $9600 yearly.
$85,000; $35,000 will handle; principals only.
W. J. KELLY,
624 Citizens National Bank Bldg.

FOR SALE—
A FINE BUY ON SOUTH VERMONT, two-story building with 3 stores below and 3 apartments above. A really good buy.
THE HOYT COMPANY,
15787. 331 Security Building. 15092

FOR SALE—4-FAMILY FLAT BUILDING IN WALKING DISTANCE OF DOWNTOWN. PRICE $10,500; $2500 WILL HANDLE. SEE McMICKENS, EXCLUSIVE AGENT.
SOUTHLAND REALTY CORP.
PHONE 67764. 413 S. HILL ST.

FOR SALE—ON PICO NEAR WESTERN.
Business lot, stores or garage, will rent as store; this lot can be had at 1914 price. See it and reap the increase.
F. M. BUNKLE, SOLE AGENT.
Pico near Western. 71275.

FOR SALE—
SACRIFICE.
TO CLOSE PARTNERSHIP.

Lot 48x135 to a 20-ft. paved alley, on the south side of Slauson ave., near 14th. This choice business lot must be sold at once.
See GILBERT E. GARDNER,
410-411 Bay Bldg.
Phone 67269.

FOR SALE—
A WONDERFUL BUSINESS PROPERTY on large corner lot, in the location. Two stores below and two excellent 4-room apartments above. Income very good and can be raised. Priced this week at $12,000. Half cash.
THE HOYT COMPANY,
15787. 331 Security Building. 15092.

FOR SALE—OR EXCHANGE—
Improved Broadway property. Can lease to responsible people 5 years to net 9 per cent. Exchange for close-in property or sell. Price $230,000.
EDWIN G. HART
721-731 Van Nuys Bldg.
Main 2606.

FOR SALE—
8 MAIN ST.
Income under lease $9600 yearly.
$85,000; $35,000 will handle; principals only.
W. J. KELLY,
624 Citizens National Bank Bldg.

FOR SALE—
A FINE BUY ON SOUTH VERMONT, two-story building with 3 stores below and 3 apartments above. A really good buy.
THE HOYT COMPANY,
15787. 331 Security Building. 15092

FOR SALE—4-FAMILY FLAT BUILDING IN WALKING DISTANCE OF DOWNTOWN. PRICE $10,500; $2500 WILL HANDLE. SEE McMICKENS, EXCLUSIVE AGENT.
SOUTHLAND REALTY CORP.
PHONE 67764. 413 S. HILL ST.

INCOME Property for Sale.

FOR SALE—
AMBASSADOR STUCCO DUPLEX.
815 SOUTH FEDORA ST.
IMMEDIATE POSSESSION OF ONE SIDE.
$3000 Cash. $5000 Cash.

REAL BUY.

Each side contains living-room, dining-room, breakfast-room, kitchen, butler's pantry, screen porch, also extra toilet on first floor. On second floor, 3 bedrooms and bath. Hardwood floors throughout, with built-in features. 2 garages. One side leased 12 months, $1250. Offered $1250 for the other side, but holding it open for few days for buyer wanting home and income. Investment of $25000 will give you free rent, as income from one side will take care of interest, insurance, taxes and gardner. A SACRIFICE at $19,500.
Open for inspection 10 to 12 and 1 to 3. Ask for Mr. Burchard, evenings, Holly. 6974, or during the day during hours mentioned, 5400308, and he will call for you if desired.
BERLT & EDWARDS,
Exclusive Agents.
206 Consolidated Realty Bldg. 67073.

FOR SALE—
BARGAINS—BARGAINS.
$9750—ONLY $9750.

The best 8-room stucco double bungalow on our list, thoroughly up-to-date, tiled bathroom, etc., large airy rooms, hardwood floors throughout, model kitchens, excellent location. See us at once, only $2500 cash, balance monthly. Hurry, this one won't last, an opportunity.
Phone us to inspect.

R. SCHULMAN,
S.E. cor. 10th and Norton. Ph. 75042.

FOR SALE—INVESTORS, PLEASE NOTICE.
We offer an exceptional opportunity to purchase excellent bungalow of five rooms. It's just a step from Western ave. on a lot presenting wonderful speculative possibilities for business value. The house was recently built and must be sold, furnished. Price complete, $16,000. Not rented for $140 per month, netting almost 17 per cent on the investment.
SUNSET REALTY CO.,
907 N. Western Ave. 61077. 593384.
EXCLUSIVE AGENTS.

FOR SALE—A GENUINE BARGAIN. Beautiful four-family flat building of stucco construction. Located in Hollywood; owner leaving city. Each flat has living and dining-room, 2 sleeping rooms, sleeping porch, Bath and kitchen, 4 garages. Guaranteed rental of $7000 annually. Can be handled for $9000 cash and balance small part of rents. A real snap and a sacrifice.
GRANT McCARTNEY COMPANY,
939 Merchants' Nat. Bank Bldg. Pico 302.

FOR SALE—
DOUBLE BUNGALOW
Beautiful north Wilshire location, on high ground; stucco, 4 rooms and bath on each side; shrubs and flowers; fruit trees; sand; kitchen with tile sink, tile bath and fireplace; large bedroom; income $150 per month; rents for $175; will sell for $1600 terms. Don't delay. Call Mr. Bruitat with AVERILL-WEYMOUTH CO., INC., 225 Van Nuys Bldg. 10th and Broadway.

FOR SALE—HEART OF WILSHIRE. Sacrifice beautiful four-flat building, comprising 12 rooms and bath each, beautifully finished the best, oak floors. Location most exclusive section of Los Angeles. Each flat handling land dining-room, 2 sleeping rooms, tile bath and kitchen. Monthly rental $985. Can be handled on small cash payment, balance part of rents. One of the best bargains ever offered.
GRANT McCARTNEY COMPANY,
939 Merchants' Nat. Bank Bldg. Pico 302.

FOR SALE—
ATTENTION!
INCOME BUYERS, ATTENTION!
We specialize in income properties in all parts of the city. If your money isn't earning 20 per cent net, see us at once. We offer the best at less.
C. C. COURTTT CO.,
805 W. 7th St.

FOR SALE—WASHINGTON INCOME.
Seven stores and 178 W. Washington frontage right in the heart of big development. A snap for a few days only at $45,000. $15,000 cash, and balance easy.
CLARENCE URBAN,
Cor. 3rd Ave. and Washington. West 2491.

FOR SALE—$7200. HANDLES 2 new duplexes on one of the finest corners in Hollywood; income $4180 year. Price $36,000.
A. R. STRODE,
4800 Hollywood Blvd. 1310 N. Vermont. 59031. 59665.

FOR SALE—
4 flats situated in Wilshire district, fronting on car line. Income $700 per month. Oak floors, large furnishing rooms, beautiful lawns, wide driveway with 4 garages. MR. ALLEN, 61807.

FOR SALE—Four family flat building, furnisher 5-room cottage in rear, for sale by owner. Income $2535 per month. $5000 will handle; no agents considered. Call at 1611 W. 22ND ST.

FOR SALE—NEW WILSHIRE FLATS. By owner, $25,000; all leased for year. Very complete and high class in every detail. Shown by appointment, 1 to 4 p.m. No agents. 7884. 10 a.m. to 2 p.m.

FOR SALE—Two-story duplex, income $1... per month, on Menlo avenue, near West Adams. An exceptional buy at $12,000; terms. Ask for MR. PAVOLVSKI or MR. STONE, 07016. 228 South Spring.

FOR SALE—Ideal bungalow court site. Lot 60x160. Located in the call district of the Southern Pacific. No. 137 North Alta. 22. Inquire of owner, J. WILCUT, 511 Union League Bldg. Phone 13535.

FOR SALE—Sacrifice by owner, cour 4-room flat building, 2 furnished, 4 garages; near Vermont and Manual Arts. 624 W. 41ST DRIVE. No agents.

FOR SALE—7-room furn. California rooming-house, newly remodeled, large lot, clear of pet. $4500 cash, bal. easy. 1017 W. 36TH.

FOR SALE—4-family flats, modern, 4 rooms each. Owner at 2244 W. 52ND ST. Price right; terms.

FOR SALE—$15,000, bungalow court, partly finished, producing income. 1459 CROWN HILL.

FOR SALE—$5000 double flat, 5-4 R. each. Close in. BAILESKI, Bryson Bldg.

INCOME Property for Sale.

FOR SALE—

$80,000
HIGH-CLASS FURNISHED APARTMENTS.
INCOME $1,200 MONTH.

Beautiful Spanish plaster flat, consisting of four apartments of 5 and 6 rooms each, beautifully furnished with finest of furniture, including baby grand pianos, imported rugs and silk and velour hangings. Located on a very fine residential section of Hollywood on an 80-ft. lot. We strongly recommend this to the discriminating buyer, as properties of this kind are not often offered for sale. Can arrange for very unusual terms.
Call Mr. Gram, Wil. 2964.
KELLS & GRANT,
REALTORS.
56302. 56285.
WILSHIRE BLVD. AT WESTERN AVE.

FOR SALE—
SACRIFICE SALE.
4 4-Room Flats, $16,000.

Very attractive four-flat building. Uppers 4 rooms and sleeping porch; lowers 4 rooms, hardwood floors, all built-in features. Ideally located, close in. Owner must sell, regardless of cost. Shows swell income on investment. About $5000 will handle. Here is your chance to secure an elegant income property at the price of a bungalow. Shown only by appointment. Priced at $16,000 and won't last. PHONE 12904 or 566253 for further information.

FOR SALE—
HERE IS YOUR BUY!

Just on the market, beautiful duplex right on S. Lake street, surrounded by Westlake's finest homes. 5 and 6-room apartment, thoroughly up-to-date. Double garage, full size lot and lovely lawn.
Price $15,000; $1500 under market value. As little as $5000 cash will handle it. NO OBLIGATIONS INCURRED IF WE SHOW YOU THIS. CHEERFUL SERVICE FROM
THE LUNN REALTY CO.,
829 LAUGHLIN BLDG. PHONE 67897.

FOR SALE—
CLOSE TO 7TH AND FIGUEROA.
GOOD INCOME BUY.
$12,750.

CLOSE-IN PROPERTY, WONDERFUL FUTURE. These modern homes can be made into flats with little expense, and easily rented. Situated close to 7th st. A 10-minute walk from Broadway. Will make a good rooming-house. The lot is worth the price. Call Mr. Cooper, Wila. 2964.
KELLS & GRANT,
REALTORS.
56302. 56285.
WILSHIRE BLVD. AT WESTERN AVE.

FOR SALE— ONLY $5000 CASH.

A $16,000 BARGAIN.

This beautiful 4-flat bldg. of 4 rooms each. Modern throughout with all the flats completely furnished. Price; 4 garages. Income $280 a month. Good terms. Fine rental section.
NASH, BEVAN & ST. JOHN,
715 Pacific Finance Bldg., 6th and Olive.
67729. 15338. 67755.

FOR SALE—A SNAP. HEART OF BEAUTIFUL HOLLYWOOD. Four-family flat building of stucco construction on hollow tile. Each flat electric heated. Each flat has reception and dining-room, sleeping rooms, tile bath and kitchen. 4 garages. Excellent income. Act quick on this one.
GRANT McCARTNEY COMPANY,
939 Merchants' Nat. Bank Bldg. Pico 302.

FOR SALE—
$3500 DOWN.
INCOME OVER 18 PER CENT.

Stucco double bungalow on large corner in Boyle Heights. Built by day labor using best materials throughout. Extra large rooms, tile mantels, bath and sinks. Automatic water heater, etc. Will consider vacant lot, etc. Nothing like it. Very low price, CALDWELL, 928 S. Hill st. 61067.

FOR SALE—
BUNGALOW COURT SNAP. $20,000, half cash. Income $198 ft. Close in. Four beautiful units of 4 rooms each, finished in white enamel. Large income and is sure of the best class of tenants. Phone for appointment to inspect and have an experienced salesman call for you.
THE HOYT COMPANY,
15787. 331 Security Building. 15092.

FOR SALE— $65,000.
Business block, two-story brick, one of the best locations in Hollywood, present income $5400 per year, this should be increased to $10,000 per year as soon as lease expires next month; will consider acreage for half balance small cash. Owner, 5632 HAROLD WAY, Holly 6025, Hollywood.

FOR SALE—Best 4-flat and double bungalow, close in, $6500. Terms. 1717 E. 1ST. Main 2139. Also duplex, $2600 secures. EAKIN, 60874.

FOR SALE—New 6-unit court near Grand Ave., close to Pico. Furnished. View of Address X, box 109, TIMES OFFICE.

FOR SALE—20-acre unsold portion of Tract 6, Pomona, $1125. Terms. Route 3, box 127, BURBANK.

FOR SALE—AND EXCHANGE—
POULTRY RANCHES, WALNUT, ORANGE AND ALFALFA LANDS, ALSO CITY IMPROVED LANDS IN BEAUTIFUL SAN GABRIEL VALLEY WHERE WE HAVE SPECIALIZED 10 YEARS.
SEE MR. McMICKENS
SOUTHLAND REALTY CORP.
PHONE 67764. 413 S. HILL ST.

FOR SALE—In addition to places advertised here others 1 to 20 acres; improved and unimproved; all bargains. Have decided past 11 years in this section on acreage, valuable advice to beginners in poultry business, etc., assuring against loss or failure.
SCHWARZKOPF REALTY CO.,
64080. 6th & Bdwy. 223 W. P. Story Bldg.

FOR SALE—11 acres, modern, 7-room bungalow (stucco finish); hardwood floors throughout; tile bath, tile sink, laundry trays; fruit trees, berries, flowers, shrubbery. 18x24; brooder house, 500, laying house, 60x24; family orchard. Apply owner, T. W. WATTS; Santa Anita ave., Arcadia, south of Balloon school.

FOR SALE—Neat and attractive acre place, modern bungalow, garage, all kinds of bearing fruit, fine garden soil, abundance of cheap water, gas and electricity. Located between Alhambra and Monrovia. Priced right. Terms.
D. P. COUGHRAN,
13819. 710 Van Nuys Bldg.

FOR SALE—Close in 5-acre home, modern, 5-room house, garage, fruit house and other improvements, assorted trees and berries, income every month in the year. Only $10,000, and very easy terms. All necessary farm implements included. 810 FROEHLING BLDG., 2nd and Broadway. Phone 11379.

FOR SALE—
CHICKEN FARM IN THE CITY!

Here is a chance for a wife to help hard-working husband. Good 5-rm. house, large grounds, bearing fruit trees, equipment for 500 chickens. Only $750 down, BERCZIK, 751 S. Spring. (64778.)

FOR SALE—Beautiful home, 9-room modern house, garage, 5 acres citrus fruit, sightly location overlooking San Gabriel Valley; $9000 will handle. Bargain. Might exchange for L. A. income. Phone WILSHIRE 5379.

SUBURBAN Property for Sale.

FOR SALE—

Close to the Burbank-Hollywood blvd., in a beautiful part of Toluca Lake. Only half acres finest garden soil, for $900. On these half acres we are to build modern, livable bungalows, attractive, well built, practical, and sell the land and house complete for $4500. One-fifth cash, one per cent a month. This is no show you this garden spot.
IRVINE W. BIGGAR,
205 Union Oil Bldg. Main 1807 and 115 E. San Fernando Road, Burbank.

FOR SALE—
Right by Rosedale, where a town is to be built and factories located, we have full acres, with water, gas, for $900 each. This land is high—above most fog, has a beautiful outlook. A great place for home building. Chicken raising. Terms, assistance to build. IRVINE W. BIGGAR, 205 Union Oil Bldg. Main 1807 and 115 E. San Fernando Road, Burbank.

FOR SALE—
6-room chalet. Every modern feature, large porches, pergola, flowers and lawn. 3 acres walnuts, 9 to 12 years old, splendid family orchard in full bearing. Fine poultry equipment. This is a beautiful home and an assured income. If offer is made reasonable terms. Price $15,000. Take Monrovia car or Huntington Drive car to Santa Anita ave., south to Sultana to BOX 504.

FOR SALE—OR EXCHANGE—
5 ACRES YOUNG WALNUTS, INTERSET WITH PEACHES, MODERN BUNGALOW, CHICKEN CORRALS, GARAGE, ETC. PLACE IS WORTH $7500 WILL HANDLE WILL CONSIDER PROPERTY IN ALHAMBRA OR LOS ANGELES IN AN EXCHANGE.
SEE MR. MCMICKENS. EXCLUSIVE AGENT
SOUTHLAND REALTY CORP.
PHONE 67764. 413 S. HILL ST.

FOR SALE—
CLEARANCE SALE.
$875.
CLOSE IN
½-ACRE AND 5-ROOM HOMESITE.
$50 CASH, BALANCE $20 PER MONTH.

Water piped on land; garden soil; close to school; car line; store line and boulevard. See MR. WETHERBY, 439½ S. Hill st.

FOR SALE—2-acre assorted fruit and truck ranch, beautiful level, good growing subsoil of L. A. Convenient to cars, stores and schools. 5-room house, garage and outbuildings. Owner going away, will sell stocked and equipped, house furnished if desired. Good income assured and the price is right. Particulars see MR. HUGHES, 316 American Bank Building. Phone Broadway 253.

FOR SALE—20-acre ranch, only 2½ miles west of Burbank's business district. Directly in path of its rapid growth; two good houses large barn, pumping plant; 2 acres bearing prunes, and positively best value in San Fernando Valley; $875 an acre. Terms. Route 3, box 127, BURBANK.

FOR SALE—AND EXCHANGE—
POULTRY RANCHES, WALNUT, ORANGE AND ALFALFA LANDS, ALSO CITY IMPROVED LANDS IN BEAUTIFUL SAN GABRIEL VALLEY WHERE WE HAVE SPECIALIZED 10 YEARS.
SEE MR. McMICKENS
SOUTHLAND REALTY CORP.
PHONE 67764. 413 S. HILL ST.

FOR SALE—In addition to places advertised here others 1 to 20 acres; improved and unimproved; all bargains. Have decided past 11 years in this section on acreage, valuable advice to beginners in poultry business, etc., assuring against loss or failure.
SCHWARZKOPF REALTY CO.,
64080. 6th & Bdwy. 223 W. P. Story Bldg.

FOR SALE—1 acre, 5-room modern bungalow (stucco finish); hardwood floors throughout; tile bath, tile sink, laundry trays; fruit trees, berries, flowers, shrubbery. 18x24; brooder house, 500, laying house, 60x24; family orchard. Apply owner, T. W. WATTS; Santa Anita ave., Arcadia, south of Balloon school.

FOR SALE—Neat and attractive acre place, modern bungalow, garage, all kinds of bearing fruit, fine garden soil, abundance of cheap water, gas and electricity. Located between Alhambra and Monrovia. Priced right. Terms.
D. P. COUGHRAN,
13819. 710 Van Nuys Bldg.

FOR SALE—Close in 5-acre home, modern, 5-room house, garage, fruit house and other improvements, assorted trees and berries, income every month in the year. Only $10,000, and very easy terms. All necessary farm implements included. 810 FROEHLING BLDG., 2nd and Broadway. Phone 11379.

FOR SALE—
CHICKEN FARM IN THE CITY!

Here is a chance for a wife to help hard-working husband. Good 5-rm. house, large grounds, bearing fruit trees, equipment for 500 chickens. Only $750 down, BERCZIK, 751 S. Spring. (64778.)

FOR SALE—Beautiful home, 9-room modern house, garage, 5 acres citrus fruit, sightly location overlooking San Gabriel Valley; $9000 will handle. Bargain. Might exchange for L. A. income. Phone WILSHIRE 5379.

SUBURBAN Property for Sale.

FOR SALE—I have 5 acres of fine sandy loam soil, about 1 3-4 miles north of Wilmington, between Main st., Harbor blvd. and the new Alameda st. blvd. to the harbor, in the district directly back of the harbor, which is very rapidly developing in value. Water for both domestic and irrigation purposes; only $745 per acre, including water stock; only $745 down, balance 6 yearly payments; interest only 6 per cent. This is by far the lowest priced land in the district, and is ideal for a suburban home farm, all oil rights included. I will be glad to show you the property at any time. Address CO, box 334, TIMES BRANCH.

FOR SALE—
FREE—FREE—FREE—FREE—FREE.

Three months' subscription to the VAN NUYS NEWS, which gives information concerning the wonderful San Fernando Valley, free with every basket for Los Angeles.
R. H. DUNN & CO., Van Nuys, Cal.

FOR SALE—5 acres, gas, elec., telephone; fine land in the famous Arcadia dist., decidedly underpriced.
SCHWARZKOPF REALTY CO.,
64080. 6th and Bdwy. 223 Story Bldg.

FOR SALE—1 acre, 5-room modern bung., with fruit trees and some chicken equip. A great buy in the Arcadia district.
SCHWARZKOPF REALTY CO.,
64080. 6th and Bdwy. 223 Story Bldg.

FOR SALE—EXCHANGE—Poultry ranch, residences, lots. ARNASMITH INVESTMENT CO., 404 Metropolitan Bldg. Ph. 10645.

FOR SALE—3 acres 15-year-old walnuts, choice location, Rosemeade. Only $2000 per acre. 501 GRANT BLDG. 11788. Pico 70686.

FOR SALE—2 acres level land near San Gabriel Blvd. Only $2000, easy terms. 501 GRANT BLDG. 11788.

FOR SALE—POULTRY RANCHES & ACRES, San Gabriel Valley. I know VALUES. HARVEY G. WOLF, 701 Dell's Bldg.

Alhambra.

FOR SALE—
ALL HARDWOOD FLOORS.

Our best 5-room modern bungalow on our widest street; it has hardwood floors throughout, and all built-in features; the lot is covered with citrus and deciduous fruits; also two English walnut trees; flowers and shrubbery galore. Price $5200, $1500 cash and $50 a month, including interest.
HIGHBERGER & ACTON & COMPANY,
Corner Main and Garfield, Alhambra.

FOR SALE—SACRIFICE, $5500.
Beautiful 6-room bungalow, double garage, lot 50x200; choice section. Fine street. Owner must sell.
Phone 61-L, or 1014 W. ALH.

FOR SALE — Beautiful 6-room bungalow, shrubbery, fruit trees, sprinkler system, hardwood floors, $1500 cash, balance terms. 307 S. CORDOVA ST., Alhambra. Ph. 8803.

FOR SALE—New 10-room house, tile and white cement. Basement, double garage, fruit trees. Sacrifice below cost. $18 N. STONEMAN, near Pasadena.

FOR SALE—GIVE ME 2 DAYS' NOTICE and I will show you how you will buy.
A. H. SMITH,
Phone Bdwy. 2795. 528 Story Bldg.

Compton.

FOR SALE—Lot near P. E. line, less than cost. WOLBERT, 419 E. 7th st.

Culver City.

FOR SALE—RESTRICTED BUSINESS LOT. SACRIFICE CASH. OWNER, PICO 2335.

Huntington Park.

FOR SALE—
New 6-room bungalow with double garage. Nice lawn, corner lot, close in on line; price $7500; $1600 down, balance monthly. 528 S. PACIFIC BLVD. 29855

Inglewood.

FOR SALE—2-A. ranch, 4-rm. house bath, elect., gas, chicken houses for 1000 hens, brooder house, garage, some fruit, located on good corner, $500 will handle, bal. suit. C. A. HART, 240 N. Commercial, below Ford agency, Inglewood. Phone 1.

FOR SALE—Inglewood invites you to an ideal home city. Write or phone for bargain list of homes and poultry farms. HARTE-THORNTON REALTY CO., 211 E. Regent st. Phone 319.

La Canada.

FOR SALE—One-half acre or more, with water and fruit trees; will build to suit. E. H. ROBERTS, Citizens National Bank Bldg., Los Angeles, Broadway 1460.

Ramona Acres.

FOR SALE—
MEN OF WEALTH SELECT THE
HIGH PLACE.
ONLY $800—EASY TERMS.

More than an acre of high ground in Ramona Acres overlooking ideal view of Midwick Country Club, the towns and homes of the San Gabriel Valley and the mountains in the distance. Only two left at this price. Take El Monte P. E. car to Wilmar station, see representative there at tract office, or see ARNASMITH INVESTMENT CO., 404 Metropolitan Bldg. Ph. 10645.

Lynwood.

FOR SALE—Owner must sell. 442 Burton ave., Lynwood. Husband died, can't handle. High-class, modern 5-room stucco bungalow and garage. Hardwood floors throughout. Acre and half, flowers, lawn, fruit trees, chicken ranch, all fenced. $5500. 2nd part cash. 26855.

San Gabriel.

FOR SALE—2½-acre poultry ranch; 4-room mod. house; gas, elec.; young orchard. 828 1ST ST., E. San Gabriel.

FOR SALE—3½ acres, unimproved, near boulevard, good land, with water. 501 GRANT BLDG., 11788, PICO 3056.

FOR SALE—8 acres, close to boulevard, adjoining Rosemead, to close estate. 21168.

Watts.

FOR SALE—New modern 4-room bungalow; plastered; lot 50x150; fruit trees; $3000; terms. S. A. MILLER, 522 Stella ave., Watts.

FOR SALE—One 6-room house; garage on 2 corner lots; close to car line; in good condition; $4500; terms. Immediate possession. S. A. MILLER, 502 Stella ave., Watts.

Sunland.

FOR SALE—TUJUNGA-SUNLAND.
THREE-ROOM FURNISHED COTTAGE on eighteen acres, on perfect highway; plot 70x122 ft., with palms, plants, arbor, pergola; 44 mature fine-grape vines; near schools, store; 1000-ft. elevation, above fogs; rugged mountain views and gorgeous sunsets; water and electricity. $1100 to quick buyer, half cash. Take Sunland stage and inquire at Green Lantern inn for RANCHO DOLORES.

South Pasadena.

FOR SALE—RENTALS. REAL ESTATE.
CRAIG W. MANWARING.
915 Fair Oaks. 3512?? Colo. 619.

Van Nuys.

FOR SALE—48 ACRES ON BOULEVARD, adjoining town of Owensmouth. Fine soil, abundance water; no better walnut land in valley; $425 an acre if taken soon.
FRED A. KELLOGG,
803 Sherman Way, Van Nuys, Cal.
Telephone 141.

BEACH PROPERTY—For Sale.

Hermosa Beach.

FOR SALE—Will sacrifice to close out all remaining original Hermosa Beach Co.'s Beautiful, close-in lots on easy terms. Auto leaves city daily to show property. Call MR. HARDING, A. phone Main 7028 or 408842, or come direct to office, 1130 Ocean Front, Hermosa Beach.

FOR SALE—Or Exchange—Front strand lot, Hermosa Beach. One of the few bargains left. Near pier. Will take lot in west side of L. A. part payment. Phone VT. 72.

Long Beach.

FOR SALE—LOT ON SIGNAL HILL WITHIN ONE BLOCK OF SHELL NO. 1 WELL. EXCELLENT DRILL SITE. MUST BE SOLD. MAKE US AN OFFER. SCHADER-JOHNSON, 520 H. W. HELLMAN BLDG. 12312.

COUNTRY PROPERTY—For Sale.

FOR SALE—OR EXCHANGE—90-acre ranch near Holtville, all leveled, has been in alfalfa, fully watered stocked, price $9000, clear; want Los Angeles or

REAL ESTATE.

Houses.

—Duplex house, located west of ...

Lots.

—Spot owner who wants to get income from your lot; wanted for ... lot suitable for hotel, flats, apartment or bungalow court from party who ... a modern building to help ... lot and building to be considered and permit a first mortgage ... Address AMOS 1118 E. Olive ...

FOR SALE—BOULDER BEACH LOT; ... Santa Monica; business or Holly... from owners only. We have cash ... and can make quick sale. ... ROBERT MARSH & CO., ... 309 Marsh-Strong Bldg. ...

FOR SALE—FLAT BUILDING ... BUSINESS PROPERTY. ... 420 Douglas Block. ...

SPECIAL FUND—$20,000; ... Will make any good city or ... DEPENDABLE MORTGAGE ... 15854. 916 H. Stock Exchange ...

TO LOAN—$5,000 at 7 per ... income property, preferably ... location and worth at ... present value; ... GAGE CO., 404 Metropolitan ...

TO LOAN—MONEY ON ... in various ... Want to place ... $4 cent. 92 ... SEWARD. ...

MONEY FOR SECOND ... MONEY TO LOAN. MORTGAGE ... Broadway 1522. ...

NOW READY— ... $60,000. ... For one or tenant, now in ... F. A. PATTEE, 1217 Sec. ...

TO LOAN—Money in sums to ... desires only, in sums of ... $10 per cent or better. ... & DEWAR, Loan ... CHANTS' BANK BLDG. ...

$10,000 LOAN—$1,000 to ... Bungalows, Flats and Business ... Will buy, sell or exchange ... list of E. Fretz, on the ...

OUR own money, assisted by ... to loan on good, clean ... Call for particulars. ... Fort st., San Pedro. ...

WE CONTROL PRIVATE ... 1217 Wells Fargo Bldg. ...

WE WILL LOAN $5 per cent ... for purchase of improved ... for one to ten years. ... Van Nuys Bldg. ...

PRIVATE MONEY, 6 and 7 per ... for purchase or building ... 731 H. W. ...

TO LOAN—$7000 at 6 and 7 ... Give description of ... Owner, 11 Los Angeles ...

$750 TO $100,000 at 6 per ... Building, 319 Broad... ...

$ TO Y MONEY ... $ TO ... 621 H. W. ...

$ Wallace ... Money to loan on ... country property. ... Main 6464. ...

$500 TO $30,000 to ... or country, ... Main 6464. ...

$1000 TO $25,000 to ... or country ... Main 6464. ...

$1000 TO $100,000 LOANS on ... 702 Security ...

$3000 AND up on ... M. J. FERGUSON ...

$ TO LOAN, 6 PER CENT ... LOANS, 319 Broad... ...

MONEY to loan on ... Whole or ... Main 6464. ...

MONEY to loan on ... SCHWEINHART, ...

MONEY on diamonds, ... MANUEL, 344 ...

MONEY on diamonds, ...

QUICK LOANS—$10 to ... HOUSEHOLD ...

MONEY to loan on ... Main 6464. ...

MONEY TO LOAN ON ... Building, 319 ...

MONEY TO LOAN ON ... Building, 319 ...

MONEY TO LOAN ON ... Building, 319

WHAT'S DOING TODAY.

California Flower Show, Exposition Park, Home Day.
State Fruit Growers' and Farmers' convention, Exposition Park. County Horticultural Commissioners' and Farm Bureau Day.
Los Angeles chapter, American Red Cross, annual meeting, 11 a.m., room 321, Coulter Building, 213 South Broadway.
City Club, luncheon noon; speaker, Dr. Elmer E. Nelson, on "Disarm or Die." Dinner at 6:30 p.m., followed by special program on disarmament.
Southern California Yachting Association, annual meeting and dinner, Los Angeles Athletic Club, tonight.
Los Angeles County Federation of Business and Professional Women's Clubs, dinner, 6:15 p.m., Rose Cafe.
Commercial Board of Los Angeles, luncheon, noon, Alexandria Hotel ballroom.
Formal opening of Public Service Building, Broadway near Second street.
Altar Society of old Plaza Church serves tamale supper on the patio, 6 p.m. Card party to follow.
Kiwanis Club, luncheon, noon, Clark; speaker, Carl R. Rosenberg, on "Efficient Foundation Stones." George Burton, comedian, will entertain.
Los Angeles Graded Union of Church Social Workers meets in Bryan Hall, Philharmonic Auditorium, Fifth and Olive streets, 9:45 a.m. until noon.
Russian film actors entertain Wednesday Club at luncheon at 12:30 p.m. at Central Y.M.C.A. Building. Day students assemble.
Los Angeles Chapter of American Association of Engineers meets at 8 p.m. at Union League Club auditorium. Third and Hill streets; speaker, Assistant State Highway Engineer E. T. Stanton, on "Our State Highways."
Mrs. Florence Dobkinson gives free lecture at 8 p.m. at Manual Arts High school on "The Community Theater and the Home."
Columbian Circle, No. 24, Ladies of the G.A.R., meets at 1:30 p.m. at Patriotic Hall, 1816 South Figueroa street. Inspection by department president. Dinner at noon.

AMUSEMENTS.

Brinkbony—"Never Weaken."
Mason—"Hapgines."
Majestic—"My Lady Friends."
Garrick—"Cuppy Ricks."
Orpheum—Vaudeville.
Burbank—Bill Jicks Revues.
Alhambra—"Salvation Nell."
Clune's Broadway—"Our Mutual Friend."
Pantages Vaudeville—Vaudeville.
Hippodrome—"Dead or Alive."
Miller's—"Doubling for Romeo."
Superba—"High Heels."
California—"From the Ground Up."
Kinema—"The Speed Girl."
Mission—"The Three Musketeers."
Grauman's Rialto—"The Affairs of Anatol."
Grayman's Million Dollar—"Under the Lash."
Ringer Park—Sells-Floto circus.
Philharmonic Auditorium—Harvey's Greater Minstrels.
Mason—"The Famous Mrs. Fair."
Pantages Broadway—Vaudeville.
Washington Park—Baseball.

THE CITY AND ENVIRONS.

At Monthly Meeting.

Col. Thomas Thornton will be the speaker and there will be a musical program at the monthly meeting of the California Antivivisection Society at 7:30 p.m. tomorrow in room 407, Music-Art Studio Building, formerly Blanchard Hall.

By Telephone Folk.

Employees of the Southern California Telephone Company will present a program before the student body of the University of California, Southern Branch, at 10 a.m. tomorrow. The program consists of motion pictures made by employees of the telephone company, showing each department of the company at work. By means of specially constructed miniature switchboards representing two manual and two automatic central offices, Miss D. A. McDonald, instructress, demonstrates a number of helpful and interesting points to telephone users.

PROTEST POLLUTION OF THE ATLANTIC.

HOUSE COMMITTEE HEARS TESTIMONY AGAINST OIL BURNING STEAMERS.

[EXCLUSIVE DISPATCH.]

WASHINGTON, Oct. 25.—Congressman Osborne, as the ranking Republican member of the Rivers and Harbors Committee, today presided at a spirited hearing in connection with legislation to prevent the pollution of the harbors of the Atlantic with fuel oil. Several hundred protestants were present from the various sections of the Atlantic seaboard. Shipping men testified that with the use of oil-burning ships such discharge of oil was a necessary evil, while manufacturers, property owners and insurance men testified that the oil on the water was a fire menace and had caused destruction of ships and waterfront property in many instances.

Proprietors of bathing beaches and summer resorts testified that the oil on the water had destroyed or impaired their business and was becoming intolerable. Only a part of the testimony was completed today and further hearing was postponed to a future date to be fixed by Acting Chairman Osborne.

CONSTITUTIONALITY OF GRAIN BILL TESTED.

SUIT BROUGHT WITH THE CAPPER-TINCHER ACT AS MOTIVE.

[BY A. P. NIGHT WIRE.]

CHICAGO, Oct. 25.—Suit to test the constitutionality of the Capper-Tincher bill passed by Congress to regulate grain exchanges and put them under direction of the Secretary of Agriculture, was filed in Federal District Court today by John Hill, Jr., a member of the Chicago Board of Trade. The date for hearing of the petition was set by Judge Landis for November 7. Judge Landis ordered that no action be taken by any of the parties named until the hearing is completed.

In his petition Mr. Hill asked that Henry C. Wallace, Secretary of Agriculture, and others be restrained from interfering in the trading in grain futures.

Officers of the Board of Trade refused to take action and Mr. Hill acted as an individual member. The effective date of the bill is December 4.

BRUMFIELD'S WOUNDS NOW HEALING NICELY.

[BY A. P. DAY WIRE.]

ROSEBURG (Or.) Oct. 25.—Dr. R. M. Brumfield's self-inflicted wounds in his neck continued to heal today. The physicians in attendance stated that there is only a slight infection and that it was not dangerous.

Brumfield does not seem worried over the fact that next Monday he will be sentenced to death for the murder of Dennis Russell, of which he was convicted last week.

BUSINESS BREVITIES.

[Advertising.]

The Times Branch Office, No. 619 South Spring street. Advertisements and subscriptions taken. Telephones Pico 760, 10391.

Dake's Press Clipping Bureau, 624 Union League Bldg. Newspaper clippings, local, coast or national. Phone Main 4132.

Dr. T. H. Morgan, dentist, 305 Fay Bldg., Third and Hill. 67283.

Dr. Curtis M. Beebe, removed to 820 Baker-Detwiler Bldg.

VOGUE COMPANY

Quality Variety Value

BROADWAY AT EIGHTH
LOS ANGELES
ROS FIFTH AVE NEW YORK | 10 RUE CAMBON PARIS

DISTINCTIVE MODES
Individual & Exclusive
for WOMEN

Suits Coats Wraps Furs
Sport Apparel Faultlessly Correct
Dresses & Gowns for Daytime & Evening

Hosiery Novelties Blouses Gloves
Underwear Veilings Sweaters Lingeries
Handkerchiefs Neckwear Millinery Negligees

Visit our French Corset Salon on 2nd Floor. French Corsetiere in Attendance

OUR PRICES ARE CONSISTENTLY MODERATE
Exceptional Mail Order Shopping Service

H. TAYLOR CURTIS CO.
1001 West Seventh Street
Continuation Sale
Manufacturers' Stock of
FINE FURS
To Be Sold at Auction
TODAY, October 26th, at 2 o'Clock

A magnificent stock in the latest cut and finish of coats, wraps, capes, animal scarfs, stoles, chokers, including Ermine, Russian Sable, Hudson Bay Sable, Mink, Kolinsky, Mole, Caracul, Alaska Seal, Natural Blue and Silver Fox, Hudson Seal, Nutria, Pony, Civet Cat, Baltic Seal, Fishers, Skunks, Russian Fitch, Squirrel in all shades, Tayan, American Broadtail, Foxes, all colors; Gray Krimmer. A fine assortment of Lynx scarfs, Wolves, Japanese Cross Foxes. In addition to the above there is a large stock of dressed natural and dyed skins such as Minks, Foxes, Australian Opossum, Sable, Squirrel, Beavers, Japanese Marten; also Mink and Sable Tails and paws and numerous other items of interest. Our consignee, a noted manufacturer, not being able to secure a suitable location, has turned this magnificent stock over to us to dispose of by auction. This stock will be sold Tuesday and Wednesday, commencing at 2 o'clock each day.

Terms Cash—Deposit Required
H. TAYLOR CURTIS CO.
1001 West Seventh Street
Phone 51820

BRIDGE WORK
$5 $5
ONE PRICE ONLY
BRIDGEWORK (best) 5
INCLUDING YOUR CHOICE OF ANY MATERIAL, WITH THE GOLD CROWNS, PORCELAIN, REMOVABLE FACINGS, INLAY, CROWN OR POST ATTACHMENTS, REMOVABLE OR FIXED.
THE VERY BEST THAT CAN BE MADE AT ANY PRICE.
Guaranteed to Wear You Lifetime.
CURE PYORRHEA $2
TREATMENT, PER TOOTH
NO OTHER CHARGES
Hundreds of Satisfied Patients Will Testify to My (18 Years) Success as a PYORRHEA SPECIALIST
I Can Save Your Teeth When Other Dentists Would Extract Them! Consultation and Expert Diagnosis FREE.
X-RAY PRICES
Single exposure $1.00
Additional exposures (each) 75c
Ten exposures $5.00
Complete set (15) $6.00
Perfect Pictures Guaranteed
DR. BAKER EXAMINATIONS FREE
Room 301-2, 376 S. Broadway.
Hours, 8:30 to 8. Phone 10021.

Teeth as Low as $5; Best Set $7
Bags not, choose better, no matter how much you pay, including your choice of base plate material (metal excepted) $7.00
Guaranteed 10 years.
MY EXTREMELY LOW PRICES
Teeth as Low as $2.00
Best Set of Teeth (either set) $7.00
Gold Crowns (22 karat) $4.00
Eriogs Weld (22 karat) $4.00
Porcelain Crowns $4.00
Gold Fillings ..... $1.00 up
Gold Inlays ..... $4.00 up
Synthetic Porcelain Fillings ..... $1.00 up
Silver Fillings ..... 50c up
Cement Fillings ..... 50c up
Teeth Treated 50c
Pyorrhea Treatment, per tooth $2.00
Nerve Removed (Painless) $1.00
Teeth Extracted (Painless) 50c
No charges for Painless Extracting and Cleaning when other work is contracted for.
If old gold is valuable, I pay cash or allow you full value for it on dental work.
NOT A DENTAL PARLOR. A PRIVATE, high-class, up-to-date, SANITARY dental office with sterilized instruments and gentle, ready operators whom you will not be ashamed to recommend to your friends.
X-RAY PRICES:
Single exposure $1.00
Additional exposures (each) 75c
Ten exposures, $5.00 Complete set (15) $6.00
Perfect Pictures Guaranteed
DR. FAIRFIELD EXAMINATIONS FREE
Entire Third Floor 536 S. Broadway
Hours 8:30 to 8. Sundays 9 to 12. Phone 60508

DR. LAURIN DID IT
I CAN EXTRACT, FILL AND RESTORE YOUR TEETH TO NORMAL CONDITION WITHOUT HURTING YOU! LET ME PROVE IT.
SPECIAL NOTICE
TO PUBLIC SPEAKERS, DRAMATIC ARTISTS, MINISTERS, PRIESTS AND OTHERS:
YOU WILL APPRECIATE MY DENTAL WORK AS TO COMFORT, APPEARANCE, HYGIENE, ETC.
MY PRICES ARE THE LOWEST
Bridge Work as low as $3.00
Porcelain Crowns 5.00
Silver and Porcelain Fillings 1.00
Cleaning 1.00
Extractions 1.00
Plates, Rubber, Aluminum, Gold 1.00
EXTRACTIONS FREE WHEN OTHER WORK IS DONE. ALL MY WORK IS ABSOLUTELY GUARANTEED. MAKE YOUR APPOINTMENT TODAY.
OFFICE HOURS, 9 A.M. UNTIL 6 P.M.
DR. H. LAURIN
SURGEON DENTIST
SECOND FLOOR
424 SOUTH BROADWAY.
TELEPHONE 16917.
FREE X-RAY DIAGNOSTICIAN.

W. Dwight Hammond
AUCTIONEER
QUIETS THE LARGEST AUCTION HOUSE IN THE SOUTHWEST
BUY AT AUCTION
Expert in Every Branch of the Auction Work—Watch Ads for Big Sales. Phone 63545; 67870.

WATCH HOSPITAL
We will repair any American watch for $1.00
And guarantee its time-keeping for 2 years. We sell material at wholesale prices.
REINGOLD'S, 525 S. Spring St.

Your WATCH
Repaired for $1.50
Am. Watches only.
Our Reason
Every watch we repair adds another satisfied customer to our list of thousands. Work guaranteed two years.
MAGNOLIA JEWELRY CO.
"THE WATCH HOUSE"
We carry a big line of all makes RAILROAD watches. We can save you 25%. Come in and convince yourself.
Elgin and Waltham WATCHES
Gold Filled Cases 619 S. Spring Street
Our Price... $10 Bring this Ad with you.

"CASTELL"
No book of directions needed to write with Castell Pencils the best pencil made
A.W. FABER INC. NEWARK, N.J.

"UZA" FOR YOUR HAIR
"Uza" Hair Remedy positively removes dandruff, grows new hair, restores color and beauty to gray and faded hair. Ask your druggist. Always in stock at the OWL, SUN AND AMERICAN DRUG STORES, Los Angeles, Pasadena, Venice and Long Beach.

Just For Baby
Clearance Infants' Dresses
Fine, soft nainsook, well made, with round embroidered yokes, lace and embroidery trimmed skirts. Long and short. Greatly underpriced at $2.35

Wool Sweater Sets, Sweater, Cap and legging drawers, 6 mo. to 2 ..... $6.95
Fall ... Caps, Shirred front, net ... $1.50
Hand Made Felt Shoes, trimmed with feather stitching and French knots $1.00
Crash Towel feeding bibs, pink and blue 25c
2-pc. Comb and Brush sets.. 75c

Myer Siegel & Co.
445 Broadway

All the World Enjoys Hot Water

EVER READY
Automatic Water Heater

Is Enjoying a Wonderful Sales Record

Non Explosive
Will not lime.

200 Parts Less

Be sure you investigate the Ever-Ready before you invest in any water heater.

Ever Ready Heater Co.
11th and Broadway
Phone Pico 3831

FOR CHILLY DAYS
HUMPHREY
Radiantfire
GAS HEATERS

How is the temperature of your home this morning? Did you dress and eat your breakfast in a cold, uncomfortable house, or were you among those who prepared for the cold snap and who enjoyed the comforting warmth from their Humphrey Radiantfires?

The Humphrey heats instantly. Just a touch of the match, and the room is flooded with radiant heat—like summer sunshine. There are no odors, no unburned gases.

Ask Your Dealer for a Demonstration, but Make Sure He Handles the Humphrey.

"There's But One Radiantfire—Humphrey Makes It."

"EVERYTHING GAS & ELECTRIC"
The BEACON LIGHT CO.
630 S. HILL ST. 62304 MAIN 856

HUMPHREY GUARANTEED
Gas Water Heater
Gives You Continuous Hot Water Service
FRANKLIN & BOYCE
Sole Agents
930 So. Main St. Phone 61905.
Pasadena Branch: 184 E. Union. F. O. 538
Long Beach Branch: 253 Am. Av. Main 279

Do you want to know the "Used Car" situation in Los Angeles?

Then read the "Good as Gold" Ad. Page 5—Part 1.

Save Office Rent
Have a PERMANENT Los Angeles address. Mail and TELEPHONE calls given Careful, Conscientious Attention. Moderate Rates. PHONE 16318.
313 Western Mutual Life Bldg. Third and Hill.

THE WEATHER

[Official Report.]

LOCAL OFFICE, U. S. WEATHER BUREAU, Los Angeles, Oct. 25.—[Reported by H. B. Hersey, Meteorologist.] At 5 o'clock a.m. the barometer registered 30.12; at 5 p.m., 30.05. Thermometer for the corresponding hours showed 62 deg. and 62 deg. Relative humidity, 5 a.m., 77 per cent; 5 p.m., 65 per cent. Wind, 5 a.m., northeast, velocity 6 miles; 5 p.m., southwest, velocity 7 miles. Temperatures, highest, 67 deg.; lowest, 51 deg. Rainfall for season, 1.22 inches; last season to date, .48 of an inch. Barometer reduced to sea level.

WEATHER CONDITIONS.—Showers occurred yesterday in Florida, and in Kansas, Colorado, Utah and Northern Arizona and on the North Pacific Coast. Fair weather prevailed generally in other portions of the country. Killing frosts were reported at some points in Utah, and temperatures below freezing in Nevada. In Southern California fair and cool weather prevailed Monday, and clear weather was reported at all stations Tuesday morning. Temperatures below 40 deg. were registered at several points, but no frost was reported. Fair weather will continue in this vicinity today, with slowly rising temperature.

UPPER AIR DATA.—From the surface up to about seven thousand feet altitude the wind yesterday morning was from an easterly direction and was light, the greatest velocity observed being 10 miles an hour from the east-southeast at 6000 feet. At about seven thousand feet the wind shifted to southwest and decreased in force, showing only 2 miles an hour at 8000 feet altitude, which was the limit of observation.

SUN, MOON AND TIDES.—Los Angeles, October 26, sun rises 6:07 a.m. and 5:07 p.m. Moon rises 1:20 a.m., sets 2:25 p.m. Los Angeles Harbor, October 26, high tides, 5:56 a.m. and 5:45 p.m.; low tide, 12:08 a.m.

ORCHARD REPORTS.—Minimum and maximum temperatures from the orchards, reported yesterday to the Los Angeles office of the U. S. Weather Bureau, were as follows:

Stations—	Max.	Min.
Calexico	75	45
Corona	65	42
Los Angeles Harbor	69	60
Mt. Wilson	46	31
Newport Harbor	66	46
Pasadena	65	40
Pomona	69	39
Redlands	67	40
Riverside	67	39
Santa Barbara	69	46
San Bernardino	69	44
Santa Ana	69	45
San Fernando	68	55

LOCAL FORECAST.

For Los Angeles and vicinity: Fair Wednesday.

STATE FORECAST.

SAN FRANCISCO, Oct. 25.—Weather forecast: San Francisco, Oakland and vicinity: Probably showers Wednesday; moderate southwesterly winds. Southern California: Fair Wednesday; light westerly winds. Sacramento, Santa Clara and San Joaquin valleys: Probably showers Wednesday; gentle southerly winds.

ARIZONA FORECAST.

WASHINGTON, Oct. 25.—Forecast for Arizona: Fair Wednesday, somewhat warmer; fair in south Thursday, increasing cloudiness and warmer in north portion.

COLORADO RIVER.

YUMA (Ariz.) Oct. 25. — [Exclusive Dispatch from the U. S. Reclamation Service.] Gauge height Colorado River, 16.5 feet.

TEMPERATURES.

	Max.	Min.		Max.	Min.
Abilene	80	50	Oklahoma	78	62
Boise	56	34	Omaha	70	42
Boston	50	47	Pittsburg	60	45
Buffalo	54	40	Portland, Or.	58	50
Chicago	58	40	Rapid City	64	36
Denver	48	42	Red Bluff	62	50
Des Moines	58	40	Roseburg	62	44
Dodge City	64	48	Roswell	70	46
Eureka	62	50	St. Louis	80	58
Flagstaff	60	32	Minneapolis- St. Paul	58	50
Fresno	70	44	Sacramento	66	48
Galveston	78	72	Salt Lake City	52	40
Havre	48	30	San Diego	68	51
Helena	52	30	San Francisco	60	54
Huron	58	36	St. Louis Obispo	72	—
Independence	60	34	Seattle	54	48
Kalispell	54	40	Spokane	56	42
Kansas City	72	54	Tampa	90	68
Knoxville	80	48	Tonopah	68	28
Los Angeles	67	51	Tucson	84	50
Memphis	84	62	Washington	74	50
Modena	70	30	Winnemucca	62	34
Montgomery	86	62	Winnipeg	48	40
New Orleans	84	68	Yuma	94	68
New York	50	50			
North Head	52	50			

SCALPS OF CEMENT COMBINE SOUGHT.

GOVERNMENT WOULD BREAK UP ALLEGED TRUST; SUITS ARE STARTED.

[BY A. P. NIGHT WIRE.]

KANSAS CITY, Oct. 25.—The government acted today to break up an alleged combine of cement manufacturers, operating in neighboring States, which is charged with violating the Sherman Antitrust Act. In an injunction suit brought by U. S. Dist.-Atty. Madison in Federal court, the Norcross Audit and Statistical Bureau of Kansas City, and six cement companies, alleged subscribers to the Norcross service, were made defendants. The government charges that by interchanging information on the cement business through the Norcross bureau the defendants were able to stifle competition.

Mr. Madison issued a statement declaring the government would charge that representatives of the corporations attended meetings at which those present were urged to enter into a "gentlemen's agreement." At these meetings, the statement said, higher prices, curtailment of production and withholding of cement from the market awaiting a fair price were advocated.

GOING BACK TO RUSSIA.

[BY A. P. DAY WIRE.]

NEW YORK, Oct. 25.—Jacob Abrams, Hyman Lackowsky and Samuel Lipman are at Ellis Island from the Federal prison at Atlanta, Ga., for deportation to soviet Russia. They were released by President Harding after serving nearly two years of twenty-year sentences for violation of the Espionage Act, on the condition they pay their own passage back to Russia and never return.

HALF OF NATION HAS DIRE MALADY

Science Baffled For Years at Last Discovers Remedy —Thousands Testify to Its Remarkable Curative Powers.

The strength and energy of half the nation's adults are being seriously menaced by mouth disease. Pyorrhea being the most ravishing and destructive.

For years dentists have warned against this malady, but the leading men of the profession acknowledge Pyo-Rem Dental Cream an ideal preventive.

Don't neglect your teeth. Have your dentist inspect your teeth regularly. Start using the one tooth paste you know to be approved and recommended by dentists. Children should be taught to use this pleasing and refreshing dental cream daily. It whitens the teeth and sterilizes the mouth.

Don't buy ordinary tooth paste when you can easily obtain Pyo-Rem Dental Cream from your druggist. Start using it today. Price 25c.—[Advertisement.

Doubles YOUR CHARM!

Don't Merely Wish For Beautiful Hair—Have It!

LUCKY TIGER WILL DO THE WORK in a few days—a single bottle will convince, no guess work, action immediate and positive. Lucky Tiger quickly eradicates all dandruff—corrects eczematous scalp conditions. Small cost—marvelous results. Take no chances—begin now—have soft, luxuriant hair.

All dealers and barbers, or send 25c for a generous sample.

LUCKY TIGER CO. Kansas City, Mo.

LUCKY TIGER
MAKES NO EXCUSES

VITAL RECORD.

MARRIAGE LICENSES.

The following marriage licenses were issued yesterday. Name and age given.

BLANCHARD—HESLER. George R. Blanchard, 31; Anna M. Hesler, 33.
BRINTON — KLAUSER. Ferree Brinton, Jr., 21; Dorothy B. Klauser, 21.
BUSHNELL—CALKIN. Lois F. Bushnell, 23; Helen A. Calkin, 23.
CAMERON—KENNEY. Donald Cameron, 27; Enna Kenney, 27.
CAMPBELL—AMES. Peter J. Campbell, 22; Gladys G. Ames, 28.
CLARETTE—PERDUE. Allison Claretta, 37; Daisy L. Perdue, 29.
COREY—STABLER. Robert D. Corey, 27; Rachel G. Stabler, 21.
DENT—MERKLING. Jack A. Dent, 26; Fleeta M. Merkling, 22.
EGAN—MORANVILLE. Daniel C. Egan, 31; Faye Moranville, 18.
HUGHES—CRONKRITE. Lawrence Hughes, 30; Harriet G. Cronkrite, 27.
JENSEN—EVANS. Howard S. Jensen, 24; Ruth M. Evans, 20.
JENSON—JENSEN. Charles F. Jenson, 23; Rachel A. Jensen, 22.
JOHNSON—ELLIS. Robert H. Johnson, 28; Lillian D. Ellis, 21.
LAWRENCE—MORRIS. Sidney C. Lawrence, 23; Rose Morris, 27.
LOPEZ—REYES. Jay A. Lopez, 21; Luz Reyes, 20.
MAXWELL — PUNKNER. Chauncey G. Maxwell, 21; Bertha Punckner, 18.
MAYES — CARR. George L. Mayes 22; Sarah G. Carr, 21.
MEIKLE—BRECHTELSBAUER. Gilbert Meikle, 27; Frieda Brechtelsbauer, 23.
NELSON—JOHNSON. Verlin R. Nelson, 28; Ethy A. M. Johnson, 19.
OSBORNE — ATHERTON. Edward Osborne, 49; Naomi E. Atherton, 44.
PIERCE—WEBER. Sterling Pierce, 27; Esther L. Weber, 23.
RACINE—COOK. Clarence C. Racine, 33; Ruth N. Cook, 27.
REEVES—OLIVIER. Ayleton G. Reeves, 30; Alice C. Olivier, 27.
RICE — THORSON. Thomas J. Rice, 26; Violet Thorson, 21.
SACKET—BROWN. Eugene F. Sacket, 35; Jean A. Brown, 30.
SCALES—BARTHOLOMEW. Carmon B. Scales, 45; Gertrude H. Bartholomew, 43.
SEEBERGER—PUFF. Oswald F. Seeberger, 25; Sophia M. Puff, 22.
SMITH—CHURCHILL. Jos D. Smith, 30; Lauraana Churchill, 28.
SPANN — WRIGHT. William M. Spann, 23; Nina Wright, 18.
SWEENEY — KENNELLY. Michael Sweeney, 70; Bridget Kennelly 60.
TURNER—DRUM. James Y. Turner, 39; Nellie E. Drum, 37.
WEBB — JACKSON. William R. Webb, 33; Mary Jackson, 27.
WELCH—FITZER. Felix R. Welch, 20; Hazel R. Fitzer, 19.
WILBERT—SCHNIER. Fred K. Wilbert, 23; Katherine C. Schnier, 21.
WOLFORT—WILLIE. John D. Wolfort, 49; Rita E. Wylie, 45.

BIRTHS.

Names, sex, place and date of birth.

ALBER, Mr. and Mrs. Hermann. Boy. St. Vincent's Hospital, October 21.
BEARD, Mr. and Mrs. Arthur. Boy. Clara Barton Hospital, October 21.
BETFORD, Mr. and Mrs. Arba. Boy. White Memorial Hospital, October 22.
BELL, Mr. and Mrs. Ralph. Boy. St. Vincent's Hospital, October 22.
BURKE, Mr. and Mrs. Edmund. Boy. Clara Barton Hospital, October 22.
FUNK, Mr. and Mrs. Arthur. Daughter. 2146 West Two Hundred and Fifty-first street, October 18.
HANSEN, Mr. and Mrs. Otto. Boy. 6525 Twenty-second street, October 21.
HEISLER, Mr. and Mrs. Joseph. Daughter. Methodist Hospital, October 21.
HEWITT, Mr. and Mrs. Walter. Boy. 702 San Pasqual avenue, October 12.
HILDRETH, Mr. and Mrs. Delmer. Boy. 123 South Bunker Hill avenue, October 18.
HOLCOMB, Mr. and Mrs. Fred. Daughter. St. Vincent's Hospital, October 22.
HUEBSCH, Mr. and Mrs. Charles. Boy. Lincoln Hospital, October 21.
HUEGAN, Mr. and Mrs. Ralph. Daughter. St. Vincent's Hospital, October 22.
JACK, Mr. and Mrs. Percy. Daughter. Methodist Hospital, October 21.
JACOMINI, Mr. and Mrs. Gustavo. Daughter. Lincoln Hospital, October 21.
KING, Mr. and Mrs. Moses. Boy. 254 West Sixty-second street, October 22.
LE BERTHON, Mr. and Mrs. John. Daughter. Angelus Hospital, October 19.
LEWIS, Mr. and Mrs. Edward. Daughter. Angelus Hospital, October 19.
MAGRIAN, Mr. and Mrs. Ralph. Daughter. St. Vincent's Hospital, October 22.
MENDENHALL, Mr. and Mrs. Jacob. Boy. 1129 North Hoover street, October 14.
NEVIUS, Mr. and Mrs. John. Daughter. Angelus Hospital, October 19.
PETERSON, Mr. and Mrs. John. Boy. 1209 East Thirty-third street, October 18.
PIERCE, Mr. and Mrs. John. Boy. White Memorial Hospital, October 22.
PRESS, Mr. and Mrs. Sophus. Daughter. 7807 South Figueroa street, October 24.
RANKE, Mr. and Mrs. William. Boy. Clara Barton Hospital, October 21.
SCHOEPPE, Mr. and Mrs. Frank. Daughter. St. Vincent's Hospital, October 21.
STEINBERG, Mr. and Mrs. Sam. Boy. 1229 East Thirty-seventh street, October 22.
WALDRON, Mr. and Mrs. Jack. Boy. Methodist Hospital, October 21.

DIVORCE SUITS FILED.

ANTHONY, Alda against Charles.
BECKWITH, William against Nina.
BENNETT, William against Leona.
CHAMPION, Claudo against James.
CROW, Georgia against Thomas.
DENMAN, Grace against Abram.
EINSPORN, Lucy against William.
ENGELHART, Minnie against Julius.
FLICK, Mabelle against Robert.
LE GRAND, Gladys against Claude.
MARTIN, Alfa against Edgar.
McCREADY, A. W. against Ida.
O'BRIEN, Margaret against Martin.
OVERSMINER, Oliver against Julia.
PARKER, Mary against George.
PEISICK, Warren against Mary.
SCHMALTZ, Jessie against Henry.
SCOTT, Eden against Leroy.
STANLEY, Nita against J. H.
SMITH, Alfa against John.
WILBUR, Florence against Lester.

DIVORCE DECREES GRANTED.

BABCOCK, Eleanor Thornton from James Earle.
GARDNER, Rosanna from John Henry.
GARZA, Dolores L. from Alfredo.
GILLILAND, Ronald H. from Beatrice L.
GREENHOW, Marion Beatrice from Richard B.
HAIN, Emily Ester from Clarence Edward.
HENDERSON, Mayme from Elmer C.
HOLT, Clara C. from Purcell.
HOOK, Elmer from Louisa Thompson.
HORTON, Mabel B. from John F.
ISAACS, Joe from May.
KELLEY, Thomas Benton from Antoinette J.
NEY, Lillie from Harry L.
REIFSCHNIDER, Katie from Gottlieb.
WALKER, Gus from Mattie.
WORTHINGTON, Howard Paddleford from Harriet.

NATURALIZATION PETITIONS.

Petitions for naturalization, with name, nationality, residence and date of coming to the United States given, were filed yesterday in the office of Charles N. Williams, clerk of the U. S. District Court, as follows:

Martin Gehrelelt, Holland, 773 West First street, San Pedro, February 14, 1911.
George H. Dumat, England, 129 East Sixty-third street November 18, 1912.
Henry J. Leeming, England, 725 Oleander street, Compton, April 20, 1910.
Richard F. Rose, Canada, 416 South Eucalyptus avenue Inglewood, April 17, 1918.

OFFICIAL DEATH LIST.

Name and place of death—	Age.	Date.
ASSELL, Donald. Los Angeles	3	Oct. 22
BABCOCK, Louise. Los Angeles	47	Oct. 23
BARTHEL, Lawrence. Los Angeles	4	Oct. 23
BLODGETT, Hattie. Los Angeles	44	Oct. 23
BROOKS, John. Los Angeles	57	Oct. 21
BROWN, Sarah. Los Angeles	88	Oct. 24
CASTLE, Nettie. Los Angeles	58	Oct. 22
DE CAY, Jeanne. Los Angeles	54	Oct. 22
DENNIS, George. Los Angeles	62	Oct. 23
EICHELBERGER, Frank. Los Angeles	71	Oct. 23
COOKINS, Mary. Los Angeles	63	Oct. 23
McGINN, Ollie. Los Angeles	24	Oct. 21
MILLER, Leah. Los Angeles	27	Oct. 21
MINER, Henry. Los Angeles	86	Oct. 22
MOORE, Nellie. Los Angeles	55	Oct. 22
MORRIS, Marie. Los Angeles	58	Oct. 22
MOSES, Gertrude. Los Angeles	40	Oct. 21
PICHETTO, Catherine. Los Angeles	58	Oct. 23
REYNOLDS, Charles. Los Angeles	61	Oct. 23
ROSE, Sam. Los Angeles	53	Oct. 23
ROTHSTEIN, Sofie. Los Angeles	71	Oct. 21
RYDER, Cecelia. Los Angeles	71	Oct. 22
SAWYER, Austa. Los Angeles	47	Oct. 23
SCHALL, Lolia. Los Angeles	29	Oct. 24
SMITH, Marian. Los Angeles	79	Oct. 21
STEVENS, Joseph. Los Angeles	48	Oct. 21
THOMPSON, Floyd. Los Angeles	26	Oct. 21
THOMPSON, Ruth. Los Angeles	29	Oct. 23
TRASK, Ellie. Los Angeles	57	Oct. 21
WUCHERER, Vicenia. Los Angeles	63	Oct. 23

DEATHS.

With Funeral Announcements.

ANDERSON, October 25, Julius L. Anderson, relative of Josie B. Sturgis.
Funeral from the chapel of Pack & Chase Co., 1213 South Figueroa street, Wednesday at 4 o'clock.

BAIRD, October 23, 1921, Anna Baird, aged 63 years.
Remains at parlors of The White Company, 1137 South Grand avenue.

BROWN, At 926 East Fifty-second Place, Sarah Baird Brown, aged 63 years.
Service October 27, 10 a.m., at the Rosedale Cemetery chapel. E. B. McCormick in charge.

CLARK, At 249 North Royal Drive, Eagle Rock City, Mrs. Rachel M. Clark, aged 88 years, mother of Mrs. Elizabeth T. Richardson of Eagle Rock City and Thomas Clark of Newcastle, Del.; grandmother of Mrs. Fred Hannaford, Miss Mary Richardson and Elmer Richardson, all of Eagle Rock City.
Funeral services at the Little Church of the Flowers, Forest Lawn Cemetery, Thursday at 11 a.m. Arthur K. Crouse, director.

CONKLING, George M. Conkling of 139 North Avenue 21, beloved husband of Mrs. Louise Conkling and father of George and Ernest Conkling, brother of Mrs. Lilly Basford and William Conkling.
Services under auspices of B.P.O.E. and O. R. C. will be held at chapel of Los Angeles Undertaking Co., 2029 Pasadena avenue, Thursday, October 27, 1921, at 2:30 p.m. Interment, Forest Lawn Cemetery.

CRAMER, At 139 South Kenilworth avenue, Eagle Rock City, Mrs. Nellie Cramer.
Funeral services at the Little Church of the Flowers, Forest Lawn Cemetery, Wednesday at 9:30 a.m. Arthur K. Crouse, director.

DALTON, The body of Mrs. Margaret Ann Dalton, who died at Hollywood October 19, will be taken

LICENSES.

Licenses were issued yesterday to the following:

George E. Blanchard, 31; Prema Brinton, Jr., 21; [illegible] F. Bushnell, 25; Helen Donald Cameron, 27; Rose J. Campbell, 22; Gladys William Clarello, 27; Daisy D. Covey, 27; Rachel G. A. Dent, 26; Florine N. Daniel G. Enan, 31; Faye Lawrence Hughes, 20; Ruth F. Jensen, 24; Ruth E. F. Jensen, 23; Rachel H. Johnson, 28; Lillian Sidney C. Lawrence, 25; Laura, 21; Lee Reyes, 20. Chauncey G. Maxwell, 19. L. Mayes 32; Ruth G. Gilbert Mehlin, 27; Ellis R. Nelson, 22; Ethy Edward Osborne, 49; Flores, 27; Esther L. C. Parks, 23; Ruth N. Glen G. Reeves, 20; Alice Jean J. Rice, 26; Violet F. Sechat, 23; Jean A. Carmen R. Scales, 45; [illegible] 45. P. Schorge, 25; Sophia D. Smith, 20; Lauraann Sam M. Spann, 23; Miss Michael Sweeney, 70; T. Turner, 20; Nelle E. Glen R. Webb, 25; Mary R. Welch, 20; Hazel R. Wilbert, 22; Kath- D. Wolfert, 49; Rita E.

BIRTHS.

Births, and date of birth, reported to The Times Health Department, Dep. St. Vincent's Hospital: Father, Boy. Clara Barton Hosp. Boy. White Memorial. Boy. St. Vincent's Hospital. Boy. Clara Barton Hosp. Daughter, 2146 West 23rd street, October 18. Daughter, 655 Twenty-first. Daughter. Methodist. Boy. 722 San Pedro. Daughter, Boy. 123 October 18. Daughter, St. Vincent's. Boy. Charles. Boy. Lincoln Heights. Daughter, St. Ralph. Daughter, St. Boy. Daughter. Methodist. Gustave. Daughter. Lincoln Heights. Boy. 254 West Sixty-fifth. St. John. Daughter. Angelus. Daughter. Angelus Hospital. Alexander. Boy. 913 October 22. Boy. 1125 October 14. John. Daughter. Angelus Hospital. John. Boy. 1209 East October 18. White Memorial. Boy. Clara Barton Hospital. Daughter. 7807 October 24. Boy. Clara Barton Hospital. Frank. Daughter. St. John. Boy. 1209 East October 21. Boy. Methodist.

GIFTS FILED.

Charles [illegible] Nina [illegible] Lorene [illegible] Thomas [illegible] Alonzo [illegible] Julius [illegible] Robert [illegible] Claudia [illegible] Ida [illegible] Georgia [illegible] John Henry [illegible] Alfred [illegible] from Richard B. Edwin Edward [illegible] Elmer [illegible] Thompson [illegible] John F. [illegible] from Adelaide J. [illegible] from Gottlieb [illegible] Published from Harriet [illegible]

PETITIONS FOR CHANGES.

Petitions, with names, nationality of which the United [illegible] yesterday in the office of the U. S. District [illegible]

Ford, 723 West First street, Los Angeles, 1911. Land, 725 Glendale street, Los Angeles, 1911. Land, 128 East Sixty-third street, Los Angeles, 1911. Land, 725 Glendale street, Los Angeles, 1911. Land, 416 South Pennsylvania, Los Angeles, Oct. 17, 1910.

DEATH LIST.

	Age.	Date.
[illegible] Angeles	2	Oct. 22
[illegible] Angeles	47	Oct. 23
[illegible] Angeles	4	Oct. 24
[illegible] Angeles	44	Oct. 22
[illegible]	77	Oct. 24
[illegible]	43	Oct. 24
[illegible]	54	Oct. 23
[illegible]	71	Oct. 20
[illegible] Angeles	72	Oct. 23
[illegible]	24	Oct. 22
[illegible]	27	Oct. 21
[illegible]	80	Oct. 22
[illegible]	58	Oct. 21
[illegible] Angeles	40	Oct. 24
[illegible] Angeles	78	Oct. 23
[illegible] Angeles	51	Oct. 23
[illegible] Angeles	77	Oct. 21
[illegible]	87	Oct. 23
[illegible]	20	Oct. 23
[illegible]	48	Oct. 21
[illegible] Angeles	38	Oct. 22
[illegible] Angeles	27	Oct. 23
[illegible] Angeles	63	Oct. 23

Southern California Interests

Editorials—News—Business—Society—The Drama

The Los Angeles Times

WEDNESDAY MORNING, OCTOBER 26, 1921.—PART II: 14 PAGES.

POPULATION [By the Federal Census—(1920)—576,673 / By the City Directory—(1921)—710,544]

XII.

BUSINESS ON UP-GRADE.

Head Chief Returns from Long Tour.

Conditions Improve in Nation, Canada.

Predicts Good Year for Citrus Industry.

In the United States and Canada the up-grade, it was declared today by G. Harold Powell, general manager of the California Fruit Growers' Exchange, who returned from a two months' trip through the manufacturing and agricultural districts of the country. Best news of all, the citrus industry, has had a successful year, with prices of banner sales next season.

Conferences with the heads of departments of the exchange, covering manufacturing and production center of the United States and Canada. During the trip he attended six divisional meetings of the agents for the California citrus growers and these agencies he felt [illegible] the nation's business. Mr. Powell: "Conditions are gradually assuming a healthier complexion. Signs of activities is evident in centers while other industries they seemed to be steadily recuperating.

BUSINESS IMPROVES.

"It is a good opportunity for [illegible] and other conditions throughout the country," Mr. Powell said yesterday. "On the whole conditions are better than they were three months ago. The restoration of confidence is seen both in the prices of farm products, affecting the buying power of the people, and the cost of manufactured goods in transportation. The situation is somewhat complicated by the high cost of transportation. This is why millions of men are out of work. There is a tendency on every hand of a movement toward lower rates. This is seen in the increased demand of loans by borrowers for more normal maintenance and savings accounts, the increase in building permits and the general tendency toward the opening of new plants and enterprises. The question is not now as it was sixty days ago, when the factories are closing down and those that are now resuming only part time.

BUSINESS RENEWED.

"There is a renewal of activity in

(Continued on Fifth Page.)

MULLEN & BLUETT

QUALITY IN MEN'S WEAR SINCE 1883

Consideration In All Things

It is as unwise to consider quality to the exclusion of price as it is to consider price to the exclusion of quality.

The man who considers this in buying clothes will find that Mullen and Bluett clothes, although as high as they *can* be in quality, are not as high as they *might* be in price.

BROADWAY at SIXTH

BAR ASSOCIATION TO ACT IN ERBSTEIN CASE TODAY.

Committee Will Take Up Charges Made by Woolwine; Hoyne May Face Court Here.

The legal machinery for determining the merits of the accusations lodged by Dist.-Atty. Woolwine Monday against Charles E. Erbstein, noted Chicago attorney, in an effort to prevent his participation in the trial of Mrs. Madalynne C. Obenchain, charged with the murder of J. Belton Kennedy, will be set in motion today. The grievance committee of the Los Angeles County Bar Association, to which the charges and Mr. Erbstein's reply, made in Judge Reeve's court, were referred by Judge Reeve with a request for immediate investigation, will meet at noon to take the necessary steps for the investigation.

A week or more is expected to elapse before the matter is settled, although some of Mr. Erbstein's friends declared the time necessary for a reply will be much shorter. The report of the grievance committee will be referred to the trustees of the organization, made up of the following:

Frank James, president; Oscar Lawler, senior vice-president; Robert M. Clarke, junior vice-president; T. W. Robinson, treasurer; R. H. F. Variel, Jr., secretary; and Thomas P. Loeb, Alfred Wright, Max Loewenthal, Thomas C. Ridgway, Eugene Overton and, for the purposes of a vote on admission, Percy V. Hammon.

The grievance committee, it was explained by Mr. Hammon, will have to consider three things: First, is Mr. Erbstein a member in good standing of the Chicago Bar Association; second, has he been admitted to the practice of the highest court of Illinois and, third, is his moral character good? The first and second questions have been answered by telegrams from Chicago. The third question, then, will occupy the attention of the committee, it was explained. Depositions may be taken in Chicago and witnesses who knew Mr. Erbstein may be heard here. Everything possible will be handled by telegraph, Mr. Hammon said.

TO FIGHT HOYNE.

Steps to force Maclay Hoyne of Chicago, formerly State's Attorney of Cook county, Illinois, to come to Los Angeles and swear to the charges said to have been made by him in a telegram to Dist.-Atty. Woolwine against Mr. Erbstein, were taken in Chicago yesterday by Mr. Erbstein's friends and defenders.

The plan, made public there, is to ask for a court order requiring that the charges against Mr. Erbstein, which led to the temporary refusal of Judge Reeve to admit him to the Los Angeles bar for the purpose of defending Mrs. Obenchain, be made by Mr. Hoyne in person and under oath. This, Mr. Erbstein's friends announced in Chicago, will lay a foundation for criminal and civil action against Mr. Hoyne.

In the meantime, Mr. Erbstein announced here, he was advised by his office in Chicago that a damage suit against Mr. Hoyne has been filed and that a request for a warrant and an indictment, charging criminal libel, will be made this morning. Mr. Erbstein said he had not received any details, but expects them some time today.

Mr. Hoyne, for eight years State's Attorney in Chicago, has been the center of many political and civic upheavals and has had a public career as stormy and spectacular as that of Mr. Woolwine.

BITTER FIGHT.

The legal broadside from Chicago was the outstanding development in the spectacular and dramatic row precipitated by Mr. Woolwine's unexpected attack on Mr. Erbstein—a sensation that for the time eclipsed the Kennedy murder case itself. It came in the midst of a day of charges and counter-charges, of a veritable flood of criticisms of Mr. Woolwine by the Chicago lawyer's friends all over the country and in the midst of action here and in Chicago which gave every indication that the Obenchain-Burch case will develop into the bitterest contest ever waged in Los Angeles courts.

In the meantime, Mr. Erbstein, after making a brief statement, announced that he is going to play golf tomorrow.

Mr. Woolwine, whose formal reading of the grave accusations against Mr. Erbstein started the inter-city upheaval, contented himself with saying that he "isn't saying anything" now and that his action in court Monday spoke for itself.

A constant flow of telephone and telegraph messages kept Mr. Erbstein busy at his rooms at the Ambassador throughout the day. Mr. Woolwine's office, to all intents and purposes was as peaceful as ever, but beneath the surface close observers were able to detect preparations for a battle royal in which leading attorneys and jurists of California and Chicago are expected to play spectacular parts.

LATE DEVELOPMENTS.

The concrete developments of the day were:

(1.) **Telegrams and interviews** from Chicago indicated that a large part of the Chicago bar has rallied to the support of Mr. Erbstein in his defense of himself. Expressions of confidence and sympathy came from superior and circuit judges, officials of the bar association in Chicago, leading attorneys and former officials of that city.

(2.) Mr. Erbstein, who had been given a thirty-day attorney's pass to enable him to see Mrs. Obenchain in jail, was notified by the Sheriff's office that his pass to see his client has been revoked and that he will be given no privileges other than those granted to ordinary visitors on visiting days. This action, it was stated at the Sheriff's office, was not originated by Mr. Woolwine's office, although it was admitted that some one in Mr. Woolwine's office called up the Sheriff's office early in the day and made casual inquiries regarding Mr. Erbstein's pass.

(3.) The transcript of the unusual proceedings in Judge Reeve's court Monday, together with a brief communication from him, explaining it and requesting immediate action, was sent by the judge to the bar association's grievance committee here yesterday.

HOYNE HEDGES.

(4.) Mr. Hoyne, in an interview with a Times reporter in Chicago, made statements that indicated he was not ready to acknowledge the authorship of the telegram read by Mr. Woolwine in court Monday. This was the telegram in which he characterized Mr. Erbstein as a "crook, a fixer and suborner of perjury." Later in the day, when pressed for a categorical answer as to whether or not he was the author of the telegram, he refused to say yes or no.

(5.) **Former residents and attorneys** of Chicago rallied to Mr. Erbstein's defense by making statements deprecating the attack on him and denying the accusations made against him.

(6.) **Mrs. Obenchain before being** advised of the revocation of Mr. Erbstein's pass, gave out a caustic statement in which she deplored the attack on Mr. Erbstein.

(7.) **When Mr. Erbstein could** spare a few minutes between telephone calls he made this statement:

"The unjust accusations of my personal enemies have been referred to the bar association here and I do not feel justified to enter, at this time, into the merits of the proposition. As a courtesy to the bar association I will have nothing to say on the matter."

BISCAILUZ EXPLAINS.

The revocation of Mr. Erbstein's pass, characterized by Mrs. Obenchain's friends as an unfair move against her as well as against him, caused considerable comment. Undersheriff Biscailuz explained that he acted in order that the records of the case may be clear, but denied that any attempt to harass Mr. Erbstein or Mrs. Obenchain was contemplated.

"Mr. Erbstein will be given all the courtesies consistent with the rules of the Sheriff's office. He was

(Continued from Sixth Page.)

VECSEI DIVORCE HINT ANSWERED

Montecito Bride in Monterey; Husband in Europe.

Milo Potter Says Pianist Left Wife Ill in East.

Tells of Musician's Actions Before Departure.

BY WARDEN WOOLARD.

[EXCLUSIVE DISPATCH.]

SANTA BARBARA, Oct. 25.—Mrs. Nina Jones Vecsei, the young Montecito society leader whose wedding last year was the outstanding social event for that exclusive colony, yesterday engaged a home in Monterey until the first of next year for herself and a woman companion. Her husband, Desider Josef Vecsei, the Hungarian pianist, formerly with the Philharmonic Orchestra in Los Angeles, is somewhere in Europe.

That the couple have not made known, even to Mrs. Vecsei's mother, any definite plans for the future was admitted today by Milo M. Potter, the young woman's step-father. Mr. Potter formerly was owner and manager of the famous Potter hostelry here that later became the Ambassador. Mr. and Mrs. Potter are now living on their large estate, Parra Grande, in Montecito.

Although he told of temperamental differences that preceded Mr. Vecsei's departure for Europe several months ago, while the latter's bride was critically ill in New York, Mr. Potter denied rumors that a divorce action is contemplated.

TELLS CIRCUMSTANCES.

The affable master of Parra Grande seemed not to be surprised when informed that rumors of a separation in the Vecsei family were being generally circulated here. Courteously he volunteered to supply any information that might throw light on the possible cause of the rumors.

"My daughter is not here now," he said. "She has been at Pebble Beach for about two months. Yesterday she moved to Monterey, where she has engaged a home for herself and a woman friend until January 1. She left Montecito in order that she might relax from social life and thus hasten her recovery from her illness.

"No, I do not know just where Mr. Vecsei is in Europe. He is studying either in Paris or Berlin, I believe."

Mr. Potter was asked whether his daughter planned to join her husband in Europe or whether the pianist intended to return to America.

"I can not say as to that," he re-

(Continued on Seventh Page.)

CITY IS IN FILM BUSINESS.

Veil Torn from Plan of Public Service Board to Spend Large Sum to Boost Municipal Power Ownership.

While the city of Los Angeles is frantically trying to find a few thousand dollars in some forgotten corner of the well-nigh empty municipal purse wherewith to hire some urgently-needed extra policemen to combat the city's winter saturnalia of crime, the Board of Public Service has signed a contract with the Robert Brunton Studios to produce a five-reel propaganda motion-picture film with which to boost the municipal ownership power policy and the sale of hypothetical municipal power bonds. This is to be paid for out of city funds.

The cost of this remarkable project, the facts of which leaked out by sheer accident yesterday, is variously estimated. Public Service

Commissioner Robinson, who signed the contract with the Brunton Company, says the document calls for 2500 feet of film at $1 a foot, or $2500. Jack Brunton, of the Brunton Studios, says the cost will be at least $5000. Another member of the Brunton forces said that the average cost of a five-reel film is between $30,000 and $40,000. He had no information about this particular film, he said, except that it is to be an elaborate one, involving a great amount of art work.

SHROUDED IN MYSTERY.

The whole affair has been shrouded in the densest mystery. It seems to be fairly well established, however, that the film is to be put out at the expense of the taxpayers in order to demonstrate that the municipal ownership program of the Bureau of Power and Light must go forward or the city will go to the bow-wows. The fact that municipal

ownership of the power and light plants has been a notable financial failure to date and that the present film will put the bureau still farther in the hole cuts no figure.

Whether Dr. John R. Haynes,

Public Service Commissioner and chief exponent of municipal ownership, is to be the star of the film is unknown. The "plot" of the picture is the argument put up by a young salesman to a skeptical prospect to whom he is trying to sell a few Los Angeles power bonds. The crusty party demands to know what Los Angeles has in the way of past performances to show as to her ability to keep her financial promises.

ELABORATE PICTURE.

Here follows an elaborate system of fade-outs showing in motion various of the city's great achievements, such as the building of the harbor, the aqueduct, etc. Pictures of the city twenty-five years ago and today will be shown in contrast.

It is not entirely clear whether or not the bonds the salesman is attempting to sell are a part of the issue of $13,500,000 for the purchase of the Southern California Edison

Company, which were secretly sold to Banker Irving H. Hellman at a discount of $1,535,000. The legality of the sale is now being tested in the courts.

Commissioner Robinson denied that the picture is to be used to create a public demand for the bonds bought by Mr. Hellman, and while Commissioner Robinson admitted that the picture is to be in a sense, a propaganda film, the commissioner said that it is not to be a bond-selling propaganda picture. Mr. Brunton also said that the film is a propaganda picture.

AMUSEMENT EXPRESSED.

There was much amusement expressed at the City Hall yesterday when the news seeped out that the Board of Public Service Commissioners had added motion pictures to their activities, and it was especially commented upon that not only does the board owe the city treasury

(Continued on Sixth Page.)

Young Society Leader Figures in Clash of Art and Love.

Mrs. Nina Jones Vecsei,
Who is in Monterey While Husband is Abroad.

DEMANDS EARLY FREIGHT CUT

Head of California Vegetable Union Calls for Rate Reduction Before Fruit Growers.

Early relief from high freight rates on fruit and vegetables was demanded yesterday by Thomas O'Neill, head of the California Vegetable Union, in an address before the State Fruit Growers' and Farmers' Association convention at Exposition Park.

Mr. O'Neill briefly reviewed the marketing conditions which have confronted the producer during the last eighteen months and made the assertion that something must be done soon to bring freight rates down or disaster will overtake the vegetable business upon which the country is greatly dependent.

California leads all the other States in the Union as a producer of vegetables, Mr. O'Neill says, and the prosperity of the State depends upon fair freight rates. Western roads, he admits, are apparently doing all they can to meet the emergency, but roads east of Chicago have thus far refused to concur in reductions made in the West.

Carlyle Thorpe, general manager of the California Walnut Growers' Association, made an impressive address on the breaking down of the marketing system of the country in 1920-21. He explained how the association managed to sell its big 1920 crop and establish a record by selling more walnuts in five months than had ever before been sold in a year. One of the points he brought out was that the trade was either too timid to buy in large quantities when prices of most products were undergoing sharp fluctuation, or was unable to buy in big lots because of credit curtailment. He overcame the obstacle by shipping the crop to big distributing centers in the Middle West and East, where the trade could withdraw it from warehouses in any quantity desired. This kept walnuts moving at a time when many other food products were dammed up in the channels of trade.

G. Harold Powell, general manager of the California Fruit Growers' Exchange, explained how the Sunkist crop was disposed of last year in the face of many obstacles. The collapse of the export market was one big problem his organization confronted, and restriction of credit was another. The buying power of the public had also been noticeably reduced, but the exchange was able, by unusual sales methods and by bridging all the gaps in the field, to dispose of all its oranges and lemons at a good average price.

In the opinion of W. C. Wagner of Chicago, president of the Western Fruit Jobbers, this State is in danger of killing its interurbans as the New England States did — by too much motor trucking. He told the convention that the New England States, particularly Massachusetts, now suffer because they allowed motor competition to strangle their great interurban systems.

Mr. Wagner, who probably buys and sells more apples in a year than any other man in the country, asserts that business in the East is decidedly on the upgrade.

HOLLYWOOD DEAL NEAR COMPLETION

Twenty-Acre Tract Will be Subdivided for High-Class Homes; Involves Big Sum.

Nearing completion, it was learned yesterday, as a deal whereby a syndicate of local men, which will include Walter G. McCorty, realty broker, and George Sunday, son of Billy Sunday, the evangelist, will take over the Marshall Neilan property on Sunset Boulevard, between Wilton Place and Bronson avenue, for the purpose of subdividing it into a high-class residence district, with special reference to improvements of the flat and apartment-house type. The consideration involved is about $200,000, exclusive of the cost of improvements to be made by the purchasers.

This tract, which comprises about twenty acres, was purchased by Mr. Neilan a little over a year ago. Originally it was intended as a site for a big motion-picture studio, but other arrangements have been made by Mr. Neilan, with the result that the present plans to convert it into residential sites are being developed.

The property has a frontage of two blocks on Sunset Boulevard and runs through to La Mirada avenue, a distance of four blocks. The present plan of development, still in a tentative stage, calls for the extension of Van Ness avenue, which now terminates at La Mirada avenue, to Sunset Boulevard, and the possible extension of De Longpre, Fernwood and Fountain avenues.

Ferris Sued by Elliott on His ex-Wife's Bill.

Collector of Customs Elliott, holding the assigned claim of Grace Hayward Gatts, yesterday brought suit against Richard J. Ferris to recover a judgment rendered last May 12, with interest at 7 per cent the sum has now grown, less $5000 paid on account, to $15,431.

Grace Hayward Gatts was a former wife of Mr. Ferris, actor and [illegible], who sued him for divorce and won a property settlement. The judgment was obtained by Mrs. Ferris in Minnesota.

NEW BAR COMMITTEE.

Section to Receive Recommendations is Formed by Association.

The State Bar Association, which recently held a successful meeting in Riverside, has taken a new departure. It organized a committee to be known as Section K, Judicial, with Justice Conrey of the Appellate Court as president, and Superior Judge Weyl as secretary. This committee will receive recommendations and forward them to the bar association.

It also is the purpose to invite all the judges of the State to meet on the first day of the annual meeting of the State Bar Association, these judges being members ex-officio of the committee.

THOUSANDS SEE RIOT OF BLOOM.

Acres of Blossoms Greet the Visiting Throngs.

"Shower of Roses" to Feature Flower Show Tonight.

Bridal Bouquets Will be on Display Tomorrow.

Wandering through ten acres of scented blossoms, thousands of persons viewed the glory and grandeur of the California Flower Show at Exposition Park yesterday. The weather was ideal, and the attendance in the afternoon and evening set a record.

Tonight the show will feature what is termed the "shower of roses." At that time thousands of velvet rose buds will be thrown over the audience. Everyone will have an opportunity to catch one.

Tomorrow night will be brides' night. This feature will consist of brides' bouquets of every shape and color. The bouquets will be carried onto the stage by a galaxy of the Southland's fairest daughters, costumed as brides, and prizes will be awarded for the finest exhibits.

Many prominent florists in attendance yesterday expressed the opinion that the show surpasses in every particular the great floral exhibit at the Panama-Pacific International Exposition. There are potted ferns at the local show which are valued at $1500 each. They were brought here from places as far distant as San Francisco.

The main exhibit hall is entirely encircled by tables upon which are beautiful bouquets. These are replenished each day. In the center of the hall are a number of set pieces of papier-mache and flowers, and the open space between these set pieces is filled with gigantic pots of chrysanthemums and dahlias.

Some of these enormous clusters of flowers have as many as 500 blossoms on them, and the clusters measure as much as eight feet across. The Ambassador Hotel display, which occupies about as much space as an ordinary city lot, is particularly gorgeous.

Among the set exhibits is a Fresno county display well worth seeing. It features raisins, grapes, peaches and apricots, and lays particular stress upon the hydroelectric power resources of the county.

One section of the hall is devoted to a display of all sorts of citrus nursery stock. It features every known variety of citrus, and is educational as well as beautiful.

The avocado exhibit is attracting wide attention. There appears to be a steadily growing interest in the avocado industry, and hundreds of persons are at the big booth each day, looking over the many choice fruits and learning more about the different varieties and their respective merits. The avocado exhibit is by far the biggest and best ever assembled in the State.

One of the set pieces which reflects unusual beauty is a small setting with a great golden spider in the center of an enormous golden

(Continued on Sixth Page.)

Established 1880.

FRANK J. HART SOUTHERN CALIFORNIA MUSIC COMPANY

332-334 SOUTH BROADWAY, LOS ANGELES.

Why We Sell the

AMPICO

In the

Chickering

It has been (and is being) endorsed as the world's greatest musical achievement.

The Ampico may be had in both the Grand and Upright Chickering, also the Marshall & Wendell.

Easy Terms if Desired

"The One Price Piano House of Los Angeles"

SEEK BIDS TO FIX GIANT STRAND

[BY A. P. TELEGRAPH.]

WASHINGTON, Oct. 25.—[Special.]—Bids for reconditioning the Lexington will be asked for by the Shipping Board October 31; it was announced today by President Powell, general manager of the Fleet Corporation. The item is expected to be the last session of the ship before it is sold at an estimated cost of $1,000,000.

PEOPLE OF FUTURE MAY LIVE 300 YEARS

SO STATES EXPERT IN ADDRESS TO MUTUAL LIFE UNDERWRITERS.

[EXCLUSIVE DISPATCH.]

CHICAGO, Oct. 25.—[Special.]—The advent of world-wide peace and the added knowledge of health and right living, human beings will live to 300 years. As men grow wiser and more careful of their health they dump into their systems pay more attention to their [illegible] the breaks promptly, a person 100 years old will be looked upon as a stripling. This is the opinion of the National Association of Mutual Life Underwriters in its annual session here.

John W. Barth of Omaha, Neb., the chief note of prophecy in the race. He is an actuary now and a great number of insurance companies as an expert in the mortuary tables.

"Never laugh at a prophet," said Mr. Barth. "The human race has added ten years to the average of the life of the average man in the last fifty years, and statistics point to a similar gain in the next fifty years. We laughed at the idea of men living to be 200 years old, but life pinnacle is now 75 years, if not?" Back to Methuselah!

AIR DISASTER VICTIM BURIED.

Navy Detachment in Charge of Funeral Services.

Chaplain Extolls Man Who Gave All to Country.

Three-Volley Fired Over the Grave of Angeleno.

Finis was written to a tragedy of the air yesterday when a casket containing the body of William Julius, Los Angeles man who perished in the ZR-2 dirigible disaster in England, was lowered into a grave in Inglewood Cemetery in the presence of the young widow, representatives of the Navy and scores of friends.

The funeral services were conducted by the Navy at the J. H. Riedeman undertaking chapel at 3 p.m. It had been the wish of Mrs. Laura Luise Julius, the widow, that those who served in the Navy with her husband should have charge of the ceremonies.

Chaplain Henry R. Sanborn, U.S.N., of the Submarine Base, officiated.

"There are those of the nation who must always pay with their lives toward the security of their native land," he said. "No greater example of such devotion to a nation is to be had than the example given to us by this boy, who died while testing a new device for the protection of America. As a nation we are called upon to fulfill many tasks for the security of America and God asks that we give our all—as individuals and as a nation.

"When the time for an accounting comes all we can say, like this boy here, is 'I have done that which is my duty. America—there is no such thing as sacrifice. It was my great duty and privilege to serve my country.'"

At the close of the ceremony, the flower-burdened casket, draped with the American colors, was borne by six bluejackets from the aviation unit at San Diego. These pallbearers were: R. W. Hartman, aviation chief rigger; H. R. K. Probst, A.C.C.M.; F. M. Edwards, A.C.R.; G. W. Barnes, A.R., first class; H. M. Lawson, A.R. first class; R. E. Fowler, seaman.

The casket passed between two columns of bluejackets at "present arms." At the cemetery a squad of sixteen men fired a three-volley over the grave. The detachment of twenty-six bluejackets from the Submarine Base was in command of G. McJanet, chief machinist's mate.

Bluejackets Present Arms in Honor of Their Dead.

As Body of William Julius, ZR-2 Victim, Is Borne to Its Last Rest.

BERRY IS SET FREE.

Former Banker Convicted in Bunko Case Produces Huge Bond.

Otis M. Berry, convicted on a charge of conniving with bunko men and who has been in the County Jail, awaiting action on his appeal for a new trial, was released yesterday by Judge Reeve on $20,000 bail, which was furnished late in the day by two bondsmen. Berry's release was effected by affidavits signed by Dr. Leon Shulman stating that the imprisoned man's health is such that continued confinement might result in death.

Berry was convicted on the bunko charge in June and since that time has been held in jail without bail. He was manager of a Hollywood bank and was indicted by the grand jury with a number of others on bunko charges.

The doctor's affidavits stated that Berry was suffering from a lung disease.

If you Suffer from Constipation Read this Message Immediately!

About 90% of ills can be blamed on constipation—one of the greatest enemies of the human race! Pills and cathartics aggravate dangerous conditions in the delicate intestinal tract while affording but temporary relief!

The great, natural cleanser is bran—KELLOGG'S BRAN, cooked and krumbled! If you eat bran regularly it will give relief permanently! Its work is wonderful!

Physicians indorse the use of Kellogg's Bran for constipation because it is a desirable way of correcting constipation through food. Bran is nature's food—not a "remedy"!

Do not think of Kellogg's bran as you think of pills and cathartics which never can afford permanent relief! Pills and cathartics aggravate already dangerous conditions. Kellogg's Bran sweeps the bowels naturally, cleansing and purifying the intestinal tract without irritation or discomfort! Realize, too, that the regular use of Kellogg's Bran will clear up a pimply complexion and it will free the breath from disagreeable stomach odors. At least two tablespoonfuls should be eaten daily, and as much more as needed for relief of chronic cases.

Kellogg's Bran, cooked and krumbled, is delicious served as a cereal, or it can be sprinkled over your favorite cereal, its nut-like flavor adding a delightful zest to breakfast! Kellogg's Bran is delicious in raisin bread, muffins, pancakes, gravies, etc.

Start the family eating Kellogg's Bran tomorrow morning! Kellogg's will actually build up the kiddies into fine, robust health!—[Advertisement.

We Pay

The cost of a ten-day test. Simply send the coupon.

This will 20 times bring you the delightful effects. It will show you whiter, cleaner, safer teeth. Then you can easily judge what they mean to you.

A book we send explains the unique results.

The War on Film

That dingy film on teeth

Dental science nowadays is conducting a war on film. It means a new dental era. The object is whiter teeth, cleaner teeth and safer.

Millions of people have already benefited. And leading dentists everywhere are urging this new way on others.

This is to offer a pleasant test. To bring you the results for awhile. Then to let you decide if you want them every day.

Film mars your looks

Film is that viscous coat you feel, ever-present, ever-forming. It clings to teeth, gets between the teeth and stays.

This film absorbs stains, so it clouds the teeth's beauty. It often forms the basis of thin, dingy coats. And coated teeth don't glisten.

So beauty alone demands its daily removal. Those who leave it do not realize how attractive teeth can be.

The great tooth wrecker

But film does more. It is the basis of tartar. It holds food substance which ferments and forms acid. It holds the acid in contact with the teeth to cause decay. Germs breed by millions in it. And they, with tartar, are the chief cause of pyorrhea.

Thus film causes most tooth troubles. Despite the tooth brush, these troubles have been constantly increasing, until very few escape. The ordinary dentifrice does not effectively combat film, so much has been left intact.

That is the situation which dental research has in late years sought to remedy.

Two efficient methods

Two efficient methods have been found. Able authorities have proved them. A great number of dentists have watched the results for years.

Now these methods are combined in a tooth paste called Pepsodent, for daily use at home. Its effects are quick and delightful. A week's use is usually convincing.

Other essential helps

Modern research has revealed other needs. Ordinary diet is often rich in starch and deficient in fruit acids. A tooth paste should twice daily do what fruit acids do. It should stimulate Nature's teeth-protecting agents in the mouth.

Pepsodent does that. It multiplies the salivary flow. It multiplies the starch digestant in the saliva, to digest starch deposits that cling. It multiplies the alkalinity of the saliva, to neutralize the acids which cause tooth decay.

All these results come from every application. Thus mouth acids and the starch which forms them are effectively combated. Old-time tooth pastes, based on soap and chalk, had just the opposite effect.

Millions now show the results

Pepsodent is now widely adopted. As a result millions of teeth now glisten as they never did before. You see them everywhere. Those teeth are protected in these new, effective ways.

To countless women it has brought an added beauty. For men who smoke it is removing film-held tobacco stains. It is saving children's teeth. Dentists advise its daily use from the time the first tooth appears.

Send the coupon for a 10-Day Tube. Note how clean the teeth feel after using. Mark the absence of the viscous film. See how teeth whiten as the film-coats disappear. Feel the other good effects.

This test will be a revelation. It will show you what clean teeth mean. Then decide if you always want the teeth in your home kept like the teeth you see.

Cut out the coupon now.

Pepsodent PAT. OFF. REG. U.S.

The New-Day Dentifrice

The scientific film combatant, approved by modern authorities and now advised by leading dentists everywhere. It brings twice daily five much-desired effects. All druggists supply the large tubes.

10-Day Tube Free

THE PEPSODENT COMPANY,
Dept. A, 1104 S. Wabash Ave., Chicago, Ill.
Mail 10-Day Tube of Pepsodent to

_____

_____

_____

Only one tube to a family.

This Store Keeps Open All Day Saturday

NOTICE TO CHARGE CUSTOMERS. All purchases made on the 26th will appear upon November accounts, payable in December.

J. W. Robinson Co.

Seventh and Grand

Low Prices Like These Are Important, But Good Quality Like This, More So

New Winter Frocks $49.50—$69.50

FOR the street, Poiret Twill. Smartly tailored, straight line Frocks, smartly trimmed with braid, beads or embroidery.

Rust colored duvetyn makes the vestee and pocket linings of the tricotine Frocks at the left, while pleated grosgrain ribbon embroidered on with rust colored silk, gives to the skirt and sleeves an unusual chic. $49.50.

For afternoon, the softest silks. Two Frocks of black crepe back satin will show how alluring the mode can be. At the center, heavy opaque beads weigh down a luxurious Frock. At $49.50.

Chiffon of a lovely fuchsia shade lines the long panels and quaint sleeves of the Frock at the right, while fuchsia beads adorn the bodice. $69.50.

Many other models at these two prices will be shown upon request.

(THIRD FLOOR)

Women's Clocked Hose, 1200 Pairs, $2.95

A SALE of the better kind of Silk Stockings for women is a feature for Wednesday. There are three groups: Those with lace or embroidered clocks; fancy lace Boot Hose and Hose with embroidered fronts.

Silk Hose with lisle top and foot come in the following combinations of colors: White with black, white or blue lace clocks; white with embroidered clocks in the same shades, and black with black or white lace or embroidered clocks.

Fancy Lace Boot Hose come in black and brown. Stockings with embroidered front, in black only.

For Wednesday, 1200 pairs of the season's popular Hose, at $2.95 a pair.

FIRST FLOOR

Fine French Lingerie 300 Pieces Reduced

FRENCH Lingerie that is slightly soiled from handling will be featured on Wednesday.

Every piece is exquisitely tailored or trimmed with real laces and embroidery by the French art needleworkers.

Envelope Chemises in regulation or bodice tops are priced as low as $2.95.

Straight Chemises as low as $3.95.

Camisoles are priced beginning at $3.95.

Drawers may be had at prices as low as $2.95.

Slips are priced beginning at $8.75.

Gowns in slip-on models and models with high neck and long sleeves as well as many others are priced beginning at $3.95.

Wednesday, 300 Pieces French Lingerie at greatly reduced prices.

FOURTH FLOOR

200 Yards Cream Wool Serge, $2.35

WEDNESDAY, Robinson's are offering a limited amount of fine cream wool Serge, 54 inches wide, at this exceptional price. Two lengths is the most that one would need for a large sized skirt. Its cost is almost nothing compared to its vaue.

Wednesday, 200 yards cream wool Serge of fine quality at $2.35 a yard.

SECOND FLOOR

Extra Values in Ribbons

500 Yards 6 and 8-inch Grosgrain Ribbon in Roman stripes is offered (the best quality) at half its regular price, or 95c a yard.

400 yards 5¾-inch Jacquard Ribbon of heavy quality suitable for the making of gifts, comes in jade, brown, navy, gray and black, and is priced low at 75c a yard.

FIRST FLOOR

Men's Suits of High Quality at $50.00

THE man who knows clothes has learned that most Suits are tailored to a price. That is, a supposedly popular price is set and the materials and workmanship are kept within that figure regardless of quality.

A few Suits, the better kind, the Robinson kind, are made up to a certain standard of excellence. Materials and workmanship are chosen because of good quality. The price, after the quality has been assured, is made as low as possible. Naturally it is somewhat higher than that of the so-called "popular-priced" Suits.

Robinson's Suits for men priced at $50.00 come up to the high Robinson standard of quality. Their woolens are mostly imported. The colors and patterns have a certain distinction. The styles are quickly recognized by the man of taste as his own. Such Suits may be had for $50.00.

MEN'S SHOP—FIRST FLOOR

Boys' New English Wash Togs

MIDDY and Oliver Twist Suits of White galatea and striped duck have just come to Robinson's Boys' Shop from England. The Middy Suits have long or short pants, trimming of white braid and each is equipped with lanyard and whistle. Sizes 2½ to 9 years.

These little Suits are moderately priced beginning at $6.50.

BOYS' SHOP—FOURTH FLOOR

Boys' Naval Reefers $13.50

LITTLE Boys' Naval Reefers (they, too, have just come all the way from England) of heavy, unfinished worsted serge, have an extra wash sailor collar attached. They are fashioned in a double-breasted box coat style with patch flap pockets, and brass buttons. Good looking, strictly English Overcoats for the young man 3 to 8 years, they are priced at $13.50.

BOYS' SHOP—FOURTH FLOOR

For Baby's Layette

FOR Baby's Layette, from little bands to caps and bonnets, Robinson's Layette Floor holds everything. And Wednesday, being Baby Day, mothers will want to make the most of the low prices offered:

Little Hand-made Slips, feather stitched and tucked and finished with dainty lace, are priced at $1.35 and $1.95.

Gertrudes, hand-made and with hand embroidered ruffle, are priced at $2.95.

Dresses, hand-made, have beautifully embroidered yokes and lace trimming and are equally dainty are priced at $2.95 and $3.95.

INFANTS' SECTION—FOURTH FLOOR

y Saturday

on Co.

nd

d Quality Like This, More So

n's Suits of High uality at $50.00

man who knows clothes has ned that most Suits are tailored . That is, a supposedly popular et and the materials and work within that figure regardless of

Suits, the better kind, the Rob- d, are made up to a certain of excellence. Materials and ship are chosen because of lity. The price, after the qual- een assured, is made as low as Naturally it is somewhat high- hat of the so-called "popular- uits.

on's Suits for men priced at me up to the high Robinson of quality. Their woolens are nported. The colors and pat- e a certain distinction. Their quickly recognized by the man s his own. Such Suits may be 50.00.

MEN'S SHOP—FIRST FLOOR

s' New English Wash Togs

Y and Oliver Twist Suits of te galatea and striped drill come to Robinson's Boys' Shop land. The Middy Suits have ort pants, trimming of wash each is equipped with lanyard e. Sizes 2½ to 9 years. ittle Suits are moderately rinning at $6.50.

BOYS' SHOP—FOURTH FLOOR

' Naval Reefers $13.50

oys' Naval Reefers (they, too, have ne all the way from England) of ished worsted serge, have an extra collar attached. They are tailored breasted box coat style with plain and brass buttons. Good looking sh Overcoats for the young man they are priced at $13.50.

OTS' SHOP—FOURTH FLOOR

Baby's Layette

Layette, from little bands to coats nets, Robinson's Layette Room ng. And Wednesday, being Baby will want to make the most of the ered:

-made Slips, feather stitched and ished with dainty lace, are priced 1.95.

hand-made and with hand em- e, are priced at $2.95.

nd-made, have beautifully em- s and lace trimming and Slips are priced at $2.95 and $3.95.

TS SECTION—FOURTH FLOOR

Just Received!

an entire carload of

Mason Player Pianos

to sell at

$467.50

(Beautiful Duet Bench Included)

We consider this one of the most wonderful values ever offered.

Convenient Terms of Payment

Barker Bros
ESTABLISHED 1880
724-738 South Broadway

Largest Phonograph and Record Dealers on the Pacific Coast. Branch Music Stores at Fresno, Pomona, Long Beach and San Diego.

The Worst Vises

Worst vises one can wear are shoes that squeeze, cramp and ure the feet. Not only do they make your life miserable they affect your whole nervous system and besides cause foot trouble that may last a lifetime.

Gripper remedy and prevent all these troubles. They fine looking shoes—durable, comfortable and built on scien- lines as Nature intended.

will never know real foot ease until you try Ground

Fontius
Gripper Shoes
616 SOUTH HILL ST.
Phone 19139

For Men, Women and Children

ND GRIPPER SHOES

"A Place for Every Toe. Every Toe in Its Place"

GIVE your natural attractions a chance. You can't be well-groomed if your scalp is full of dandruff, your hair lifeless and falling out. Professor Beriault's great preparation *is guaranteed* to relieve all kinds of scalp ailments. Easy and pleasant to use. At all good drug stores, hair-dresser's and barber shops. Start NOW.

Beriaults
"HAIR BITTERS"

MANY SUICIDES HERE THIS YEAR.

Nearly Two Hundred Tried to End Lives, Report Shows.

Men Choose Bullet; Women Poison, Say Police.

Statistician Tells Causes of Attempted Killings.

"There have been 193 suicides and attempted self-slayings in Los Angeles since last January 1. Of this number a large percentage of those who still live will be invalids and cripples for the remainder of their lives."

Such is the opening statement in a special report on suicides compiled by Police Statistician Lyons last night. In those few concise words is contained a grim warning which needs no sermon or editorial to drive home the facts. The report goes on to state:

"The revolver plays an important part in self-destruction by men, while poison is the means mainly sought by women, who think that the easiest way out of trouble is to end it all. Shocking cases, such as leaping from buildings, hanging, or use of knives, are attributed to the mentally unbalanced, and those who attempt self-destruction by poison are usually persons disappointed in love affairs."

MORE MEN DIE.

Of the total number cited above, 122 were men and seventy-one were women.

Ill health caused twenty-four men and twenty-one women to commit suicide. Of this number, twelve men and five women used revolvers; five men and three women used gas; three men and seven women used poison; one man and three women used chloroform; two men and one woman used razors, and one man and two women hanged themselves.

Financial troubles, according to the report, caused six men and two women to end their lives. Of this number, two men and two women used poison; three men used revolvers and one man used gas.

DISAPPOINTED IN LOVE.

Disappointment in love affairs caused six men and four women to kill themselves. Of this number one man and three women used poison; five men used revolvers, and one woman used chloroform.

Seven men and ten women committed suicide because of insanity, the report states. Of this number, five men and two women used revolvers; four men and one woman used knives; one man and one woman used poison, and three women leaped from buildings.

Family quarrels are given as the cause for eighteen men and nineteen women ending their lives, while two men and one woman were said to have been grief stricken.

Of the total number of suicides, forty-seven men and twenty-two women, gave no reason for their acts.

WEEK FOR BREAD AND LAUNDRIES.

Mayor Invites Public to Visit Plants; Urges Wider Use of Staff of Life.

Mayor Cryer in two proclamations yesterday designated this week as Laundry Week and also as Bread Week. At the request of the Los Angeles laundries the Mayor in the following proclamation extended an invitation to the public to visit the various plants here this week:

LOS ANGELES, Oct. 25, 1921.

I, George E. Cryer, Mayor of the city of Los Angeles, by virtue of the authority in me vested, do hereby proclaim the period commencing Oct. 24, 1921, and ending Oct. 29, 1921, Laundry Week.

This is the time set apart by all laundries throughout our nation for the public to visit the laundry plants and, at the request of all laundries in the city of Los Angeles and in their behalf, I extend to you a cordial invitation to visit the laundry plants of this city.

You will be courteously received, you will learn much of sanitation and cleanliness and you will gain much knowledge pertaining to the industry.

[Signed] GEORGE E. CRYER,
Mayor of the city of Los Angeles.

In his proclamation naming the dates for Bread Week the Mayor said:

LOS ANGELES, Oct. 25, 1921.

Whereas, bread is the most wholesome of all foods, possessing in deliciously blended form all the various elements needed to sustain the body and health, thus rendering it uniquely suitable as the great universal food for all ages of people; and

Whereas, the high cost of living with its attendant hardships on the housewife, renders it particularly incumbent on all sober-thinking people to practice the virtues of economy in their purchase of food by serving bread liberally in preference to more expensive and less sustaining foods;

Now, therefore, I, the Mayor of Los Angeles, on this 24th day of October, the year of our Lord, nineteen hundred and twenty-one, do hereby proclaim the week of October 24 to 29, inclusive, as Bread Week. I also recommend and urge that all citizens eat more bread; paying special honor to bread on their tables by serving it liberally as the mainstay of their daily meals; for the sustenance of their health, the conservation of their resources and a prompter readjustment of our present economic perplexities.

Given under my hand and private seal of the city of Los Angeles, this 24th day of October, 1921.

[Signed] GEORGE E. CRYER,
Mayor.

SLICK SCHEME FAILS.

Jury Finds Seller of Currency Machine is Bunkoist.

Louis Palsky, who had a slick idea for making money if the government hadn't interfered, was yesterday convicted of bunkoing by a jury in Judge Reeve's court. It was charged Palsky sold for $820 a machine that was guaranteed to make $5 bills.

On Broadway **Jacoby Bros.** *Between Third and Fourth*

Jacoby's Is Now Open All Day Saturdays

200 Yds. Black Costume Velvet $2.49

A Rich Imported Fabric Full 36 Inches Wide

—Those who know velvets and velvet prices will recognize the importance of this offering right away.

—Such a velvet as this has seldom, if ever, sold at such a ridiculously low price.

—Note again, please, that there are just 200 yards—and figure for yourself just how long 200 yards will last with so many women wanting velvet for frocks and coats.

Children's Corduroy Frocks $2.98

—Cunning little dresses of Velvet Corduroy in several different colors and styles.

—Some have scalloped hems, bound with silk braid and finished at neck with yarn tie and tassel.

—Others have belts with silk buckles and prettily embroidered with yarn.

—Colors include brown, Copenhagen and orange. Sizes 2 to 6.

Babies' Philippine Slips, Special..... $2.48

—Pretty little slips finished with hand embroidery Philippine. Some have kimono sleeves, others set-in yoke and sleeves.

—Little slips that usually sell for nearly double this price.

—Very, very special at $2.48.

—Another lot at $2.98.

36x54-Inch Blankets..... $3.98

—Soft downy blankets that are silk bound. 'Way low at $3.98.

—At $4.98 is a beautiful reversible blanket bound with satin. Out of the ordinary at $4.98.

Japanese Silk Carriage Robes..... $4.98

—Pretty pink or blue carriage robes that are elaborately embroidered in ever so many different designs.

—Robes that sell about town at about a half more than this price.

—MADEIRO PILLOW SLIPS at prices $1.98 and $2.19.

Baby Necessities

—BIRDSEYE DIAPERS, $2.39—27x27 inch size put up in sanitary packages, dozen each.

—COSY DOWN FLEECED DIAPERS, 90c ½ doz.—27x27-inch size, excellent quality. One dozen at $1.78.

—MERINO BANDS, 39c.

—SILK AND WOOL TIE BANDS at 59c.

—STORK SHEETING, $1.89 YARD. Of extra heavy rubber.

—HEAVY KNIT GOWNS, $1.19.

—SILK AND WOOL DOUBLE BREASTED VESTS, $1.49—All sizes A to E.

—MERINO DOUBLE - BREASTED VESTS, 98c. Sizes A to E.

—COTTON VESTS, 45c.

The Floor of Youth—the 4th—Jacoby's.

40-Inch Crepe-Back Satins and Crepe Meteors $2.95

—In black, navy, brown and fully 20 other shades. Very special for Wednesday only.

40-Inch All-Silk Satin Charmeuse.... $1.75

—Usually sells for nearly double this Wednesday price. In black, taupe, navy, brown and others.

Silk and Wool Canton Crepes—$1.50

—A famous make that stands for good quality. In black, navy, brown and a variety of other colors. You'll wonder at its 'way low price.

Second Floor, South—Jacoby's

Notions

—DEXTER'S SILKO CROCHET COTTON, $1.00 DOZ.—All numbers in white. Good variety of colors.

—TRINITY DRESS SNAPS, 4 DOZ. FOR 5c—Made of best brass wire. In all sizes. Both black and white. Very special.

—SANITARY PADS, 39c DOZ. Put up in sealed cartons of one dozen each.

—LUX, 3 FOR 25c—with another purchase in the Notion Dept.

—No phone orders and no exchanges.

Main Floor, South—Jacoby's.

You'll Be Surprised at the

Low Prices on New Suits

$18, $35, $39.48, $49.48

—Strictly tailored is a black broadcloth. The coat shows the long lines and is held at waistline with a string belt. Lining of Skinner's satin. Specially priced, $39.48.

—A short jacket suit of navy tricotine is $18.00 in this sale. It has braid trimming and a lining of novelty silk.

—A novelty model is brown with henna stripe and the half Tuxedo jacket is lined with reindeer pussywillow. The special price is $39.48.

—Another novelty suit of tan-and-green check has a plain coat collar, set-in pockets and gray pussywillow lining and the price is $35.00.

—A stunning brown velour, specially priced $49.48, has a belted coat with large beaverette collar and novelty silk lining.

The Basement Offers "Fur-Like" Plush Coats $15.00 $19.98 $29.98

—Plush Coats that will give the good durable wear of every day besides keeping their attractive appearance for a long, long time.

—At $15.00 are short Plush Coats cut plenty full and lined throughout.

—At $19.98 are short Plush Coats, lined throughout and finished with fur collar and cuffs.

—At $29.98 is a Plush Coat 48 inches long with fur collar and cuffs and a 12-inch band of fur around the bottom. Lined throughout.

EXTRA HEAVY OUTING FLANNEL NIGHTGOWNS AT
79c, $1.39 and $1.59

South Basement—Jacoby's

New Dresses—$39.48—$49.48

—A new black Canton crepe with bloused waist has the short sleeves laced and faced with blue. The full skirt is effectively trimmed with beads. Priced $49.48.

—A frock of navy tricotine has the back bloused and the front in bolero effect. Scarlet Canton crepe is used for piping the flare sleeves and novelty ornaments trim sleeves and bolero. Priced $39.48.

—And there are many others—tricotines, crepes and satins in fascinating variety.

Third Floor, South—Jacoby's.

Local Agricultural Problems

are solved in the Times' Farm and Tractor Magazine. It is read by everyone interested in live stock, poultry, farming and kindred subjects because devoted strictly to Southern California conditions.

Beautiful Pictures

are appreciated by everyone. In order to furnish pictures in keeping with California's scenic attractions, The Times gives its readers a superb 8-page Rotogravure section, the only one on the Pacific Coast.

PUBLISHERS:
THE TIMES-MIRROR COMPANY
OFFICERS:
HARRY CHANDLER, Pres. and Gen. Mgr.
MARIAN OTIS-CHANDLER, Vice-Pres. and Secy.
F. X. PFAFFINGER, Treasurer.
HARRY E. ANDREWS, Assistant General Manager and Managing Editor.
Harry Chandler, Marian Otis-Chandler, F. X. Pfaffinger, Mabel Otis-Booth, Harry E. Andrews, Directors.

Los Angeles Times
EVERY MORNING IN THE YEAR.
DAILY FOUNDED DEC. 4, 1881.—40th YEAR.

Sworn average circulation for every day of September, 1921.....111,083 Copies
Sworn Sunday only, average circulation for September, 1921.....160,385 Copies

OFFICES:
New Times Building, First and Broadway.
Branch Office No. 1, 619 South Spring Street.
Washington Bureau, 504 Bibbe Building.
Chicago Office, 111 West Monroe Street.
New York Office, 225 Fifth Avenue.
San Francisco Office, 742 Market Street.
Paris Office, 420 Rue Saint Honore.

LOS ANGELES (Loce Ahng-hayl-ais)
MEMBER OF THE ASSOCIATED PRESS.
The Associated Press is exclusively entitled to the use for publication of all news credited to it or not otherwise credited in this paper and also the local news published here within.

ULSTER COMES UNBUTTONED.

The Sinn Fein leaders want to wear their Ulster buttoned up, but Ulster will not stay buttoned. This Ulster is an Irish frieze.

LOVE AND YEARS.

The fact that eight septuagenarians were before the marriage license bureau in one day would indicate that the drug stores are still selling those bottled invigorators; or the climate has an unusual tang.

SAVING THE CATS.

A New York woman left $60,000 as a fund to provide homes and care for stray cats. There are folks writing letters to the papers today who are quite sure that there are not $60,000 worth of cats in the world. They have no felines of their own.

LESS HASTE, MORE SPEED.

There were seventy cases of violation of speed and traffic laws before the court at Eagle Rock on Saturday. Motorists who pass through Eagle Rock should not be in such a hurry about it. It is a beautiful little valley and well worth taking the time to look over.

WIDE OPEN FUNERALS.

The will of a Colorado man provided that his pall bearers should each receive a gallon of whisky and that a brass band should play "Ain't We Got Fun" at his funeral. It wasn't necessary to advertise for pall bearers, at that, although there was no certainty that the legacies could be delivered.

SOME STRIKE ETHICS.

Union leaders say that a strike is 100 per cent perfect when all their men are "off the job." They count not the men who take their places. So far as they are concerned the strike may be still successful, although some independent worker has taken the place of every striker. According to the reckoning the successful striker is the man who has lost his job forever. He is bound to stay out.

SALES TAX PROGRESS.

Senator Smoot's program for a general sales tax appears to be daily growing in favor with the solons. Senator Johnson, who becomes uninteresting as he becomes tractable, is now recorded as being among those who favor the plan. The statesmen are already discussing exemptions. This means much controversy, but is also an approach to a solution. They have already accepted the idea of exempting hay and grain and other farm and food products and these exemptions may ultimately destroy the legality of the measure. Off-hand, it would seem that a general sales tax should be just that. It should live up to its name or else crawl back into its hole.

THE SMUGGLER'S TRADE.

A White star liner from an Italian port sought to smuggle into this country some $300,000 worth of liquors and drugs. United States officials made a raid and there was a bloody battle with members of the crew. It is mighty hard to make the Old World sailors believe that the prohibition amendment also has a kick in it. The prices they get for booze and dope make smuggling attractive and beating our government becomes a merry jest. Why not send William Jennings Bryan as Ambassador extraordinary to Europe to explain to the several nations and their peoples that the Eighteenth Amendment is a live wire and if they would avoid a shock it must be left alone?

LION HUNTING.

One of the leading attorneys of the Middle West has been hunting lions in Africa with a Ford. He bagged no less than five of these ponderous and potent mammals. Some people will suppose that the huntsman either ran them down or else the noise of the engine scared them to death; but the fact is that the attorney chased one of the lions over the veldt in his buzz wagon and filled the animal so full of lead that he couldn't carry the weight and dropped dead. It must be annoying to a real monarch of the forest to be attacked by a hot and venomous Ford. The spirit of the lion has been broken by the advent of the gas cart. It is a bad swap for Africa. The lions may have slain their thousands, but the flivver has slain its tens of thousands.

CORSETS FOR COPS.

In New York and Boston the policemen—or at least some of them—are to be equipped with flexible steel corsets. This will add much to the shapeliness and beauty of the officer's figure. There is a distressing tendency to embonpoint characterizing the Tammany cop and if his waistline can be held in restraint it will add much to the comeliness of the force. Some of the Gotham patrolmen are so obese as to inspire ribald remarks on the part of the populace and when in pursuit of footpads or pickpockets their appearance is ungainly and grotesque. With the waist held in restraint by snug-fitting steel corsets there will be a pleasing stream-line effect that suggests the smart models of a coming season.

Likewise it is announced that the steel girdle, if built high enough fore and aft, will constitute a barrier of defense against the artillery of the highwayman. Also it will turn the knives of the black-handers. Besides imparting a trimness to the figure of the cop it will render him more impervious to the desperate attacks of midnight marauders.

Corsets for our cops. There seems to be much to recommend them.

THE END OF A MOVEMENT.

If the labor unions should fail in their present efforts to destroy the commerce of this country it will in all probability mark the end of a great movement. They have had an opportunity to be of a positive use in the world and a source of good to the man who toils for the bread he eats. The theory at the foundation was one that appealed to the finer sensibilities of thoughtful men the world over. The toiler came from slavery and serfdom and the road that led to his liberation was one strewn with almost interminable hardships. The better education of the masses and a saner view of the intimate relationship between man and man brought about a new social philosophy, one that made no distinction between individuals, one that made humanism the basis of conduct. In some respects each man was his brother's keeper, responsible alike for his conduct and his condition in life. What Lincoln said of this nation, that it could not endure half-slave and half-free, is now and has always been unquestionably true of the different divisions of society. The revolt of the Roman slaves was a protest against an inequality that a fictitious society had made into law, and the organization of the labor unions a generation ago in this country was nothing more than a continuation of the Roman uprising. Millions of men who were not directly interested in the movement gave it their sanction and hoped that it would be all the things its proponents claimed or desired, for they knew that the reaction would not only benefit those engaged in the program, but also those who believed in a democracy of life. But there were two classes of people who, though sympathetic in their attitudes, were destined to become enemies instead of friends. They were the idealist and the revolutionist. The one, of course, could not and did not render any tangible service to the cause, for the reason that all idealists, in a greater or less degree, are Utopian dreamers, separate and apart from the sterner realities of the world. They are not actors in the drama of life where tragedy and comedy play equal parts. And it is true that their friendship in many issues is a whip to the slinking courage of enemies.

The other class lost sight of the fundamental purpose of the contest. They were not men capable of directing either thought or action; the motives that prompted them were selfish and biased and therefore likely to do the very things calculated to defeat the best-laid schemes of those who could think and act in the light of reason and sensible expediency. No better illustration of this fact can be found than the conduct of Debs twenty-five years ago when he sought to do just what the unionists are trying to do now, that is, find redress in revolution against the government of the nation. However sincerely he worked, or thought he was working, for the betterment of the condition of the laboring man, nevertheless he was the most dangerous friend that could be chosen from a million of others. He scratched the match, he lit the torch, he set the country aflame. In his footsteps came an alien friend, one who owed no allegiance to the government that protects the property and lives of the people of this nation, and began a propaganda that has invoked riot, crime and bloodshed. His name is Samuel Gompers, a product of London's East Side. His purposes have never been dictated by that sanity which should be the lode-star of the leader of a great movement. Steadily and persistently he has kept before his eyes the goal of his personal ambitions; the lust of power and a place in the sun.

What wonderful things he could have accomplished had he but possessed a character fit for leadership? Millions of men were at his beck and call and his will was the law of the land to them. But he has sadly failed. He deserted his comrades on the field of battle and today the unions of this nation look this way and that for a competent, unselfish leader. But there is none such. The different elements of the federation are antagonistic, if not openly at war, with each other, and the signs of the times unmistakably point to dissolution or a fundamental change in the plans and purposes of organized labor.

The conditions of the laboring man's life are much happier than they were when the organization began its existence, but all these improvements are not in any wise attributable to the movement or its leaders; it is the direct result of men changing their views of life, a saner readjustment of the relation between the individual and the collective whole of the social body. Without the support of those who were not engaged in the contest the status of labor and capital would be today just what it was in the beginning. Public opinion was the power that lifted the unions. Public opinion is the power that will destroy the unions. Why? Has there been a change somewhere? No; but the public owns this nation and it will not stand idle while it is being destroyed. That is all.

When the time of readjustment comes, and come it will, and the counselor takes the place of the revolutionist, and the citizen that of the anarchist, it cannot be doubted that the pathway to peace and contentment will be reopened, not only to the laboring man and those who are dependent upon him, but also to the nation in all of its manifold interests. Nobody wants labor ground to the earth; such a condition is unthinkable and a constant threat of disaster. But neither does anyone want to see men robbed of that property or position in life which is their own by every law of nature and society. When these two principles are recognized and made the basis of intercourse between men there will be a revolution, but one beneficial to the world and in which we all may be happy participants. This is the ideal toward which thoughtful men and women the world over have their faces turned. But before that desired end is realized the common sense of common men will have to take a seat at the council table and bias and prejudice, together with their kindred influences, must be made to step aside, not temporarily, but **permanently.**

SKIRTS AT CAMBRIDGE.

Cambridge University in England has again voted that no women shall be admitted as students, but the vote against the girls is only about one-quarter of what it was on the former balloting. About one more election and the thing will be over. Cambridge is about the last barrier against the sex and one more dash of the petticoats is likely to mop it away. **There's no stopping the rush.**

THE MAN WHO WOULD BE KING.

The amazing thing to the lay mind is that any man, even the captive Karl of Hungary, should want to resume the troublous burdens of kingship in distressful Europe, and especially and particularly in any part of the old, calamity-burdened Hungarian Empire whose plight is so furiously wretched at this time.

Yet, notwithstanding the peculiar embarrassments, uncertainty, unpopularity of sitting on a throne, wielding a scepter, donning a crown, there appear to be quite a number of valiant candidates for the hectic job.

Tino of Greece, Alexander of Serbia and Karl of Austria—yes, and even William of Germany, seem more than willing to undertake the unpleasant hazards that go with modern kingship. Their chances of a peaceful, domestic existence are meager and, in Karl's case, any number of unappreciative subjects stand ready to provide a violent and bloody death for royalty. In fact, to a great many of them, this would seem the quintessence of superpatriotism and they would die happy if they could take a monarchical hero with them.

According to that helpful "Catechism of the War" issued for the benefit of the public schools in this country, "Kings have gone out of fashion, except among barbarous or savage peoples, and in a few countries in which they do not attempt to control the government. Hohenzollerns, Hapsburgs, Romanoffs, three of the world's most famous dynasties, are all gone."

But this information appears to be a trifle premature. Whenever he is at liberty Karl Hapsburg appears to be striving. And he evidently regards Hungary as "barbarous and savage" enough to yearn for another king. From all accounts they are savage enough, but whether their savagery will run to a restoration of the monarchy remains to be seen. We rather suspect that "Catechism of the War" is a trifle off in its conclusions—even when the king arrives with his queen by airplane direct from heaven, but with certain earthly reputations to live down.

Annie Besant is assuring the world that great historic figures are reborn again and again, that, for instance, Roosevelt was once Julius Caesar and Lord Kitchener was once William the Conqueror. Perhaps she has confided in Karl of Austria that he was once Napoleon and that this time he will make a go of it. But Karl is going to have a hard time convincing the League of Nations on this romantic point.

In the meantime it is obvious that Europe has not had quite her fill of war. It cost a great deal when the big nations went to war, but they seem to be able to stage little wars on empty stomachs and no credit over there—with never a hint of a Victory Loan. By which they would seem to be better economists than ourselves. If Karl can escape from imprisonment, wage a merry war, capture a throne and annex a government without the help of a treasury department he will almost deserve to get it. Anyway, the fellow has won his way to the front page of the newspapers of the world without the help of four-minute speakers at the movies, dollar-a-year men or Herbert Hoover. And it was Karl, if we remember rightly, who first made those risky overtures for peace in the great war and spent the rest of the time before the armistice explaining. Perhaps it is as a man of peace that he expects to return to power—in time to personally represent his country at the Disarmament Conference as a fellow who can successfully wage a little war in a disarmed country. When Austria-Hungary, the first to accept peace terms, confessed itself licked it agreed to surrender its artillery and military equipment—but there seems to be more military equipment left than food or money, unless they are fighting this little affair out with abusive postcards. In which case they ought to be able to give Marshal Foch some pointers.

THE ZERO MARK.

The renewed efforts of German financial interests to bolster up the sinking mark only resulted in temporary gains of a few points, emphasizing rather than warding off the doom which hangs over the fiat money of that land.

That the keen financiers of Germany understand the situation is shown by the manner in which they have for months been transferring paper money into physical assets, the most spectacular example of this general policy being the seemingly endless purchases by the Stinnes group. The very men who are now striving to rehabilitate the mark are the ones who hastened its downward course.

But its decline in value rests on the activities of neither the bulls nor the bears on the bourse. The mark is approaching its zero hour because the confidence of all men, including Germans, in the ability of the government to redeem its stupendous issues of paper money is sinking to the same point. Fiat money is just as strong as the faith of its holders in the paying power of the promising government.

Standing between the holders of marks and a complete settlement is the heaviest indemnity ever required of a defeated nation. Furthermore, marks have been issued to the amount of almost five times the total wealth of Germany.

A preferred creditor, in the shape of the Allies, holding the keys to Germany's industrial and political life, must first be considered in determining the value of the mark. Then comes the fact that paper money has been struck off until its actual cost of printing and distribution is ominously close to its exchange value.

A glance at the monetary history of other similarly situated lands will help toward a sound conclusion as to the chances of the mark's recuperation.

A parallel case is that of the assignat, which was issued by the French revolutionary government and which lingered several years before being repudiated, despite the fact that the France of that era was not crushed and debt-ridden as Germany is today.

The continentals of the American Revolution lasted scarcely three years (although they hold a pale immortality to this day in the expression "not worth a continental!") in spite of the fact that they were the promises to pay of a government which, though in desperate straits, had prospects of ultimate triumph ahead.

The Russian ruble has declined so rapidly since the revolution of 1917 that it is today nothing more than bayonet money.

In fact, in every instance in which the only limit upon the issuance of paper money has been the capacity of the government's printing presses the result has been the same.

The mark may falter along for months or, in some sections of Germany, for years, but, barring the cancellation of the indemnities and a complete reversal of Berlin's financial policy, its goal is zero and its fate repudiation.

SNAP SHOTS FROM TEXAS.

Our idea of a pleasure car is one that doesn't give the owner a pain.

Personally we rather enjoy arguing with our barber, until he begins hair-splitting.

And our guess is that a fat man suffers somewhat less in solitary confinement than he would at hard labor.

Another reason we don't recommend astronomy to the young is the wild night life of the stars.

The old-fashioned bride who moved into a vine-clad cottage now has a daughter in a mortgage-plastered coupe.

A Galveston widow says the latest proposal she has had was from a Socialist, who said that if she would marry him he would bring some of his comrades to live in her house.

Entire village has finger prints made, says headline. Might be well to have tongue prints made of scandal-mongers.—[Galveston News.

The Difference.

Young Son: Father, what is the difference between robbery and pillage?

Father: Perhaps I can explain it, my son, by saying that a dentist's bill is robbery, while a doctor's bill is absolute pillage.—[Wayside Tales.

ON THE WORLD SCREEN.

By GALE

Advance Fashion Hint for 1922.

Like Charity, it should begin at home!

They've taken Charlie's popgun away from him again

Says Lord Northcliffe to the Filipino.

RIPPLING RHYMES.

THE MOVIES.

A million children, every night, behold the movie actors; in education, wrong or right, the films are mighty factors. And so the famous movie folk have influence unmeasured; their every move, their every joke, in youthful hearts are treasured. So they should make their lives so clean they'll sparkle in their beauty and not seem angels on the screen and demons when off duty. As artists true they should appear and not as blooming smarties; they should cut out the booze and beer and all the frenzied parties. My little Willie goes tonight to see a movie story; the heroine is blithe and bright, all smiling in her glory; but some one whispers to the lad, "She goes her gaudy courses as though she hadn't whipped her dad and gained fourteen divorces." And Willie in admiring mood regards the hero's capers till Whisper says, "He's often stewed—I read it in the papers." Then little Willie toddles home, his sentiments unspoken, but mournful thoughts are in his dome—his idols have been broken. The Bluebeard door has been unlocked, one glance therein suffices; and little kids should not be shocked by tales of tawdry vices. WALT MASON.

PLAYING CHOO-CHOO.

BY EUGENE BROWN.

If I ever get to own a railroad I think I will try and persuade Henry Ford to run it for me. He says he can take a costly steel and iron railway system and operate it without the aid of a lawyer. He says that, as matters stand today, the attorney is the highest-priced man on the road and yet he can't shovel a nickel's worth of coal under a boiler. Some of these star systems are paying more for counsel than they are for box cars. What they want is more freight and less law.

Henry is very plain and blunt about it.

He doesn't think a whole lot of the lawyers.

Yet I am not certain that I like his railroad. He is not only running it without an attorney but without unholstering. Whenever I ride with Henry I chafe. He operates a railway system much after the manner of Miss Elizabeth. Every time a passenger gets on there is a fresh wheeze and nobody knows whether the brakes are working. Henry achieved fame and fortune through his ability to make a cheap car cheaper than anybody else could do it. Whether that qualifies him to run a railway system without a lawyer is up for the jury to decide. If he can prove it he may get a lot of them to play with.

Henry's dislike for lawyers was emphasized when he had his libel suit and the attorneys asked a flock of questions that made him indicate that he didn't have brains enough to run a Ford, much less the United States Senate. Henry is said to be a personal friend of Thomas A. Edison, but we would like to see the jitney magnate play with the questionnaire which the great inventor submits to his college help. Henry may know how many wheels there are on a Ford, but when it comes to telling what makes the ocean blue or the earth round he may sink beyond his depth.

At present Henry seems to have a desire to take over the country on the installment plan. His adventures in politics have not been brilliant or fortunate and now he seeks conquest by purchase. He has a railroad and he has also made heroic efforts to obtain the government plant and industries at Muscle Shoals. He promises to make the institution productive and to employ a large number of men. But he wants to pay his own price and it is a cheap one.

It is impossible to keep Henry down and unwise to boost him up. He has said that he would not sit in the Senate, yet he may spend millions to keep a good man out. He has a passion for running things, yet it is evident that he would run the country like he did his peace ship. There was a fight every minute and had there been a high wind the expedition would have gone down with all on board.

Any man who says he can run a railroad without an attorney or a book-keeper may appeal to a few hardy spirits. Maybe it can be done, but it doesn't sound like good business. It may be the most practical thing in the world, but it doesn't sound practical.

As I said before, if I had a railroad I would let Henry run it for me, but that would be because I wanted to get rid of it myself. Since I bought me a wheelbarrow I have no use for a railway. But I should rather hate to put all the railroads in Henry's keeping. I am afraid he would try to run them with a dream book and a couple of second-hand spark plugs. He says that the best way to run the roads is to make a stockholder out of every brakeman. But the trouble is that Henry wants to own a majority of the stock himself and every now and then he goes out and flags a lawyer long enough to devise some plan for freezing out the minority stockholders. It would be fine indeed if all the workers and all the passengers on the road were stockholders, but if they were there wouldn't be much room for Henry. Likewise, if all the employees of the line were stockholders some of them would be insisting that there be a book-keeper around the place in order to check up on the cost of operation. Possibly some of them would feel better if they had counsel from an attorney when vexing problems arose.

Henry may be able to build a Ford without the aid of a monkey wrench or a hammer, but we don't think he can run a billion-dollar railroad without a lawyer or a book-keeper.

We would think that playing with a magazine would give him plenty of sport without trying to pick the country's railways apart.

KEEPING THINGS MOVING.

William Whiting of the Whiting Paper Company of Chicago puts out this bit of business philosophy:

"This is a time for rejoicing, because it is the greatest chance for men with business instincts, who can smile and bear the brunt.

"The turtle draws its head in at the sign of danger. The business man sets his jaw at the sign of difficulty. See to it that no one turns turtle at this time.

"If you don't know what to do—go on.

"If you have made a mistake—go on.

"If you are not feeling well and fear a spell of sickness—go on.

"In case of doubt—go on.

"No matter what happens—go on.

"Life is like riding a bicycle; we can keep from falling if we keep moving. Only a few trick riders can stand still, and not tumble."

HOMILY ON GOLF.

Men take up golf for the exercise. As a game it makes walking most interesting.

An inexperienced player going over on eighteen-hole course will perhaps cover five miles. The more proficient he becomes at the game the less he walks—ergo, the less exercise he gets.

So if you are taking up golf for the exercise, what is the sense of becoming expert, and thus reducing the amount of exercise? The answer is that an American doesn't want to be a "dub" at anything.—[St. Louis Star.

PEN POINTS

By Charles

Bobbed hair either gets a head.

Oh, yes, what has become of Burlesque?

And there used to be a man often said: "My husband is everything."

A white robin has been seen again. A companion bird to the passenger pigeon.

And silence, like a poultice, come to heal the blows of from Hiram Johnson.

"Is this a fact, fair readers?" the Brooklyn Eagle asks. people are, as sure as death.

Another word has been added the language, "coincidentally," by the same author as "

What has become of the fa loned mother who used to light in the window for her son?

The Democrats of Texas nominated R. Lee Trinkle as candidate for Governor. Trinkle, Little Star, etc.

The young lady across the says if she were a man she certainly join the navy, as she dotes on the ultra-marine.

One of the questions in the examination was, "When was kangaroos found?" Did look into a bottle of beer?

"The Light That Failed" ing down on a mountain carrying it off to the site of prohibition enforcement.

Nothing especially new in news of finding fossils in There have been too many there for years for the good country.

The miners have agreed to any member of their order the Ku Klux Klan. This Grand Wizard Simmons of a of $10 bills.

It now seems that the of the local police who were it was to uphold the law pended their energies in lovers of bootleg whisky.

The census shows there 000 more men than women United States. How do you to figure it out, therefore, men embrace the women?

An East Side dramatic put on "Julius Caesar" and upon spelling Mark Antony." If the lord of were only alive to punish rilege!

Whether the past war waged by battleships or a disputed question. Why a few of each? The fighting likely to be confined to the of destroying human life.

It is reported that both Wilson and Col. House have up, but we shall take no report until we see Wilson Edward on the right deck would seal the reconciliation.

Figures show that fifteen appearing at a wholesale the United States. Many to write signing themselves automobiles. When a person the American people are op

Atty.-Gen. Daugherty may his opinion, the peak of the of the liquor amendment reached. Harry seems to be ter guesser than he was when he gave out an interview Taft would carry Ohio.

Postmaster-General Hays the thanks of all newspaper newspaper readers for his terest in speeding up the daily publications through As he puts it, a man who for a paper wants it when it

The late David Bispham, brated baritone, said that should be sung in English and American music. haps if other operatic stars English with Bispham's pression the efforts would more successful.

It seems to be the thing all that is necessary is to country just now is to get try out of the depths for has been plunged and ness and industrial employment and earnings as much as possible. that is all.

When Bandmaster Sousa Los Angeles on his tour he will wear a pair of worth of gloves in which vested. The musician has a stition against wearing gloves twice and, as he has ey, he can go as far in the stition line as he pleases.

MEN'S HEARTS ARE WHAT THEY DO.

I reckon you've had a life.
As you've journeyed long of strife.
But, honest fellow! Not in
Men's hearts we find
they do?

Sometimes you've felt of day
Like a-hauling off and
But, somehow, you know
fists you'd play
Men's thoughts were
they'd say.

We know it's true; but we
git.
We judge each other, and
But we know you as well
true.
Folks 're all a heap kinder
they do.

The reason for health of is sim
Especially whe some of wh
EVERY mother is youngster that ra She has reason to be p health proves her wisdo she gives her boy or gir
All mothers should require a balanced diet, ments needed for buildin
Grape-Nuts, the ric whole wheat flour and m or cream, contains the m best growth and develop
Grape-Nuts helps m and pure red blood, and more wholesome or delic
Go to your grocer strength-giving Grape-N they want, with milk, cr into an appetizing puddi will be relished by every
Grape-Nuts— "There'
SIX CORSE
These three models which to select, either cl real value at the price brocade, short, elastic at bust and hip.
No. 2 is medium bus skirt, pink coutil. No. 3 boned, long skirt, m coutil, pink brocade.
$2.5
Either of these models genuine bargain at one No. 1, low bust, long sk pink brocade. No. 2 top, pink brocade, long
No. 3, blue and pink br elastic top with long skir
$3.9
Newcomb's CORSET SHOP 833 SOUTH BROADWAY

...O-CHOO.

...ROWN.

PEN POINTS

By the Staff

Bobbed hair often goes to the head.

Oh, yes, what has become of Mr. Burlesque?

And there used to be a wife who often said: "My husband tells me everything."

A white robin has been located—again. A companion bird to the last passenger pigeon.

And silence, like a poultice, has come to heal the blows of words from Hiram Johnson.

"Is this a flat, flat world?" asks the Brooklyn Eagle. Some of its people are, as sure as shootin'.

Another word has been added to the language, "cataclysmical," by the same author as "serendipity."

What has become of the oldtime loned mother who used to put a light in the window for her wayward son?

The Democrats of Virginia have nominated E. Lee Trinkle as their candidate for Governor. "Trink," Trinkle, Little Star," etc.

The young lady across the way says if she were a man she would certainly join the navy, as she has dotes on the ultra-marines.

One of the questions in a recent examination was, "Where are the kangaroos found?" Did you ever look into a bottle of hooch?

"The Light That Failed," swinging down on a moonshine still and carrying it off to the office of the prohibition enforcement agents.

Nothing especially new about the news of finding fossils in Peru. There have been too many fossils there for years for the good of the country.

The miners have agreed to end any member of their order who joins the Ku Klux Klan. This dispels Grand Wizard Simmons of a heavy sum of $10 bills.

It now seems that the members of the local police whose sworn duty it was to uphold the law have suspended their energies in holding up lovers of bootleg whisky.

The census shows there are 1,000,000 more men than women in the United States. How do you suppose to figure it out, therefore, that all men embrace the women?

An East Side dramatic club will put on "Julius Caesar" and insist upon spelling Marc Antony's name "Anthony." If the bard of Avon were only alive to punish the villeges!

Whether the next war will be waged by battleships or airplanes is a disputed question. Why not have a few of each? The fighting is likely to be confined to one method of destroying human life.

It is reported that ex-President Wilson and Col. House have made up, but we shall take no stock in the report until we see Woodrow and Edward on the right cheek. That would seal the reconciliation.

Figures show that filibusters are appearing at a wholesome rate in the United States. Many folks have to write signing transfers of their automobiles. When a necessity arises the American people are equal to it.

Atty.-Gen. Daugherty says that in his opinion, the peak of violations of the liquor amendment has been reached. Harry seems to be a better guesser than he was in 1920, when he gave out an interview that Taft would carry Ohio.

Postmaster-General Hays deserves the thanks of all newspapers and newspaper readers for his active interest in speeding up the delivery of daily publications through the mails. As he puts it, a man who subscribes for a paper wants it when he wants it.

The late David Bispham, the celebrated baritone, said that all operas should be sung in English for the English and American audiences. Perhaps if other operatic artists sang in English with Bispham's perfect diction the efforts would have been more successful.

It seems to be the situation that all that is necessary to do is to get the country out of the depths into which it has been plunged and restore business and industrial activities to employment and correct economic sciences as much as possible. Oh, if that is all.

When Bandmaster Sousa comes to Los Angeles on his annual tour he will wear a pair of the $1 gloves worth of gloves in which he has invested. The musician has a right to protest against wearing a pair of gloves twice and, as he has the money, he can go as far in the extravagance line as he pleases.

MEN'S HEARTS ARE KINDER
WHAT THEY DO.

I reckon you've met in this world of life,
As you've journeyed 'long, all its ups and downs of strife,
But, honest injun! isn't it true
Men's hearts 're kinder 'n what they do?

Sometimes you've felt at the close of day
Like a-haulin' off and blastin' somebody, you know as you'd stay
But, somehow, you know as you
Men's thoughts were kinder 'n what they'd say.

We know it's true; but we never admit,
We jedge each other, 'nd have a spell of it,
But we know jest as well that it's true.
Folks 're all a heap kinder 'n what they do.

MARY H. KINNEY.

REVEALS SECRET UNION.

...'s Wedding Blamed ...Denman Divorce Case.

...Expected Action Taken ...y Steel Man's Wife.

...With "Other Women" ...ged in Complaint.

...In the filing yesterday of the ...ended divorce action of Mrs. ...ria Denman against Abram ..., Jr., general manager ...Southern California Steel ... and formerly a fire com... it was revealed that their ... Mrs. Grachen Denman ... married without the consent ...parents.

...Denman charges that Mr. ... blamed her for the mar... of their daughter and used ... to establish an estrange... though he has since become ... to the wedding. The ... was married in February ...year when she was 18 years ...

...Mrs. Denman have two ...erick Halsey Denman, 22, ...C. Feilman, 18.

...ground of cruelty in the di... is based on frequent ... of the defendant from ... said to have constituted "one... of all the days and nights ...year 1919" and including ...ral trips at regular intervals ...vacation, where friends are ... have advised Mrs. Denman ...r husband was frequenting ...the company of other wom...

...August 8, Mr. Denman took ... from the family resi... 1200 Robart Boulevard, and ...ms at the California Club, ...other states.

...ff asks for $800 a month ...the custody of the minor ...ith attorney fees as the ...award.

...Chapman and L. M. Chap... the action for Mrs. Den...

ADMITTED TO BAR.

...Fifty attorneys were ad... to practice on motion by De... No. 1, District Court of ... yesterday: William S. Co... W. Mullens, Edward T. ... Thomas H. King and John A. ...

REVEALS .. A .. STUDIO .. ROMANCE.

Noted Painter to Wed Woman Inspiring Art Studies

Mrs. Edith Leschin,

Whose engagement to Max Wieczorek was announced yesterday. In this photo she is shown as the central figure in her husband-to-be's "Palma Felicitas."

A studio romance that started two years ago when Max Wieczorek, famous painter of character studies and personalities, accepted a commission to paint the portrait of Mrs. Edith Leschin of Chicago, was revealed yesterday in the announcement of their engagement. No date has yet been set for the marriage.

Mr. Wieczorek has painted three remarkable portraits of his fiance, "Portia," "Palma Felicitas" (Victory Won) and "Happy Hours," now on exhibition at the Vose Galleries in Boston, and all of which have won praise from art critics.

Mr. Wieczorek was sitting in his studio painting one day two years ago, when friends called to take him to dinner. In the group was Mrs. Leschin, who came to this country when a little girl from Warsaw, Russia. She was fascinated with his work, and next day had her dinner host of the night before call and ask his price for a portrait. He found her a most interesting subject, and his last study of her, "Happy Hours," was done as the romance developed into a bethothal.

Soon after he had finished the first canvas Mrs. Leschin returned to Chicago, but is again in Los Angeles.

Mr. Wieczorek studied art in Europe with Ferdinand Keller and Max Thedy. He is a member of the California Art Club, American Federation of Arts, California Water Color Society, Laguna Beach Art Association, and Theater Art Alliance.

He received the silver medal at the California Panama Exposition in San Diego; William Preston Harrison prize, California Art Club; merit prize, Arizona State Fair, 1920, as well as numerous others, and has exhibited at the Paris Salon; Crystal Palace, London; Panama-Pacific International Exposition, San Francisco; Art Institute of Chicago; Cincinnati Museum; New York Water Color Club; Architectural League New York, as well as numerous other places. Dudley Crafts Watson, eminent director of the Milwaukee Art Institute, and one of the foremost painters and art critics, has lectured on "The Art of Max Wieczorek" to his classes at the institute.

TRADE BETTER, AVERS POWELL.

(Continued from First Page.)

all the lumbering operations, in the woolen and cotton industries, in the shoe business, furniture manufacturing and the slight gains made in the iron and steel business during August have been maintained and are increasing.

"A great depression is evident in the metal mining districts, those parts of the country where steel products are manufactured, and quite generally in the produce centers of staple crops.

"The fruit and vegetable industries have enjoyed a prosperous year. The country is beginning to travel toward recovery and the buying power of the public will be at least as good and probably somewhat better than it has been during the present year.

"A marked increase of activity is noticeable throughout the cotton States on account of the advance in prices due to the short crops.

BRIGHT SPOT HERE.

"But the brightest spot on the map is California, particularly the southern section of the State. California has marketed several horticultural crops successfully in the face of a breakdown in the manufacturing of machine products.

"The citrus industry has ample reasons for looking forward to a successful year. The industry has been inquired into by bankers and business men of all kinds in all parts of the nation. There are two reasons indicating we are to have a successful market for the coming crops.

"The first reason is this: Through cumulative and effective advertising the consumers have become friendly toward the citrus industry and are willing to pay good prices for good products of a healthful and wholesome nature. Advertising always pays if well directed.

"The second reason is: The citrus fruit crop is distributed as a wholesale trade in markets where it is to be consumed, the original distribution having been financed by the 15,000 citrus growers.

"No important agricultural crop, that had to depend on speculative buying, has been a success on the market in 1921. The bankers would not take the risk on speculative buying. The trade purchases its fruit for daily requirements—not on a speculative basis. Where the trade had to buy speculative futures the industry has suffered because this channel of distribution has been clogged.

"California has a large crop of citrus fruits to market in the coming year and the growers will increase the efficiency of their sales agencies through their co-operative advertising to the public, through their care and handling and grading of the fruit so as to have standard grades on hand.

"Unless the buying conditions become much worse than they promise to be, the California fruit growers can look forward with confidence to the marketing of their fruit in the coming year."

The reason for the continued good health of some children is simple enough

Especially when you know the facts, some of which are given here

EVERY mother is proud of a healthy, strong youngster that radiates buoyant life and energy. She has reason to be proud, because the child's good health proves her wisdom in the selection of the food she gives her boy or girl.

All mothers should know that growing children require a balanced diet, a diet containing the food elements needed for building and energizing the little body.

Grape-Nuts, the rich, nourishing food made from whole wheat flour and malted barley, served with milk or cream, contains the materials the child needs for its best growth and development.

Grape-Nuts helps make sound teeth, strong nerves and pure red blood, and for the palate there is nothing more wholesome or delicious.

Go to your grocer today and get a package of health-giving Grape-Nuts. Let the children have all they want, with milk, cream or stewed fruit, or made into an appetising pudding. Grape-Nuts is a food that will be relished by every member of the family.

Grape-Nuts—the Body Builder
"There's a Reason"

...X CORSET SPECIALS

...three models from ...to select, either one un... value at the price. Pink ...coutil, short, elastic section ...bust and hip.

...is medium bust, long ...pink coutil. No. 3, well-..., long skirt, medium ...pink brocade.

$2.55

...of these models is a ...bargain at one price. ...low bust, long skirt, in ...brocade. No. 2 elastic ...pink brocade, long skirt. ...blue and pink brocade, ...top with long skirt.

$3.95

Holeproof Silk Hosiery

Serviceable hosiery of a reliable brand at a small price. Silk with lisle top, toe and heel. Slight imperfections. Black, brown and white, many of the famous extra-stretch top found in this lot.

Our Price

88c

Newcomb's CORSET SHOP
...SOUTH BROADWAY

McCall and Pictorial Review Patterns

Coulter Dry Goods Co.
FOUNDED in 1874
Seventh Street at Olive

"The House of Fine Linens"

Store Hourse: 9 to 5:30 Daily. Branch Store: 215 South Broadway

TO CHARGE CUSTOMERS: All purchases on and after October 22nd appear on November bills, payable December 1st, 1921

In the World of Very Little Folk

BABIES' wardrobes have their styles—as well defined and as smart as those for grown-ups. For instance:

Baby Dresses—made by hand, with infinite care and almost countless stitches; designed by one who caught the idea of what a baby should wear—simple yet fine apparel—slips or yoke dresses, from infants' to one-year sizes, **$2.95 to $5.00.**

Robes and Tufted Coats—of fine crepes de chine and satins; all silk lined and tufted; shown in pink or blue.....**$8.95 to $13.50**

Pique Carriage Robes—both hand-scalloped and beautifully hand-embroidered.

At $3.95—wide ribbed pique; at **$5.00** — of fine pique, somewhat more elaborate in design.

Babies' Bibs—all hand-made and hand-embroidered in daintiest of designs; values you would expect to find at higher prices—**50c, $1.00 and $1.25.**

The Kozy Wrap—"it grows with the baby"—five garments in one—a combination of coat, hood, leggins, mittens and sanitary garment—all in one. Fashioned of Beacon cloth, eiderdown or corduroy this wrap sells, variously, at **$8.75 to $13.50.**

(Third Floor)

FASHION'S FLOWER GARDEN!

Beautiful Umbrellas that—
Blossom in Rain or Shine!

Just the Umbrella YOU want—
Just the Umbrella SHE wants—
Just the Umbrella HE wants—

Gift Umbrellas

The holidays are not far off—and you shouldn't let this opportunity slip by anyhow—NATIONAL UMBRELLA WEEK is on—which means that the biggest collection, finest assortment of Umbrellas is on display RIGHT HERE IN THIS STORE.

Exquisite, chic styles with clever, unique handles—for Matron, Miss or Bud. Mannish, swagger Umbrellas for Menfolk and Buddies.

And you'll be surprised at the

MODERATE PRICES

NATIONAL UMBRELLA WEEK
OCTOBER 24th - 29th.

(Main Floor)

(From L. A. Times)

A New Beautifier

Like the making of books, of the manufacture of skin foods there is no end.

All of which is in my mind as I write of my real joy when I discovered recently in the interesting niche in that oldest of reliable stores given over to delicious toiletries the creams and scalp nourishers put out by an Englishwoman, a notable specialist in the care of the skin and the hair. Behind this accomplished compounder of beauty specifics is a long line of clear-skinned English ancestresses who, in the cool, clean "still room" of an ancient farmhouse of the midshires, used the selfsame recipes of these pastes and lotions to preserve their lilies and roses of forehead and cheek and keep abundant their glossy locks. I once saw one of the women of the beauty apothecary's family and, inasmuch as she might have been her own granddaughter, she was the best possible advertisement for the tribal brand of creams.

Olive Gray Discovers Mme. Huntingford's Toilet Preparations

Which are to be found exclusively at Coulter's. All are made of meals and vegetable juices, and are absolutely pure and harmless.

The complete line on sale at our Toilet Goods Section.

(Main Floor)

Wednesday's Branch Store Special

215 So. Broadway

A 50c package of **Crinoline Lawn Paper** — containing 85 sheets—

For 25c

And 15c **Envelopes** to match **Package 10c**

Novelties of all sorts for Hallowe'en parties.

Christmas Tags, Seals, Personal Greeting Cards now on display and sale.

(Main Floor)

Those Popular Sports Handkerchiefs

SHEER solid color sports handkerchiefs are much in vogue now; as are dainty embroidered corner designs in very pretty patterns — either of which may be purchased in wide variety at.....**12½c each; dozen, $1.50**

(Main Floor)

Practical Hosiery

FOR every-day wear, lisle or cotton stockings are most commendable. **39c**

Several broken lines of hosiery in mercerized lisle or cotton, were considerably higher priced than they are Wednesday.

In black, white and colors; special, pr. **39c.**

(Main Floor)

Two Pretty New "Molly Mayde" Dresses

BOTH of Japanese crepe, with vivid yarn embroideries in gay colors. **$5.95**

One has a basque waist and sash, a square neck and two pockets, and is a quaint and very becoming style.

The second is in panel effect, also finished with two pockets and a sash.

Obtainable in either style, in green, orchid, leather, blue, rose and sunset.

(Main Floor)

A Sale of Fine Beaded Bags

STILL another shipment, from France, of those exquisite beaded bags which are so favored this season, in designs handsomer than ever.

$5.00 to $27.50

(Main Floor)

Notions Values For Wednesday

$1 HOUSEHOLD **Rubberized Aprons,** large size 85c
85c medium size 50c
65c small size 40c
35c flesh color **Sanitary Belts**.....29c
50c **Sanitary Aprons** 29c
40c box 12 **Sanitary Napkins**.....35c
(Three boxes for $1.00)

(Main Floor)

Coulter's—Seventh Street at Olive *Seventh Street at Olive—Coulter's*

VIENNA ART SHOP

QUITTING BUSINESS

On account of illness, is closing out its entire stocks of needlework materials, linens, hand embroidered models, Madeira napkins, luncheon sets, pure linen towels, handkerchiefs, ladies' underwear, children's dresses, cluny laces, stamped linens, D. M. C. cottons, embroidery silks, metal threads, Fleisher's Yarns and beads.

D. M. C. Cotton Perle for sweaters, slippers, etc. Nos. 3, 5, 8, all colors, regular $1.50 to $2.00 hank, for 95c
D. M. C. Cotton, 6 strand, all colors, per doz. 50c
D. M. C. Sewing and Tatting Cotton, 500-yard spools, reg. 50c, at 29c
Fleisher's Yarns, Skeins and Balls 20c
Sweater Silk, 175-yard tubs, all colors 95c
Tie Silks, 250-yard tubs, very special 95c
Hand Embroidered Night Gowns, special, from .....$2.95 up
Madeira Napkins and Linen Towels .....One-Fourth Off
Stamped Luncheon Set 95c
Stamped Pillow Cases on the best tubing, pair $1.25
Linen Centers, 36-inch on pure brown linen, regular $3.50 at ..$1.45
Linen Scarfs at ..... 95c and 75c
Tinted Pillow Tops, regular $1.00 .....35c
Tinted Pillow Tops, regular 75c 25c
Imported Dolls at Importer's Prices.

Retailers invited. Save money by buying your Christmas needs now.

Fixtures and Lease for Sale

823 South Hill Street
Opposite Hamburger's

QUALITY LAUNDRY
"Run by a Woman"

The Public and all Clubs interested in the methods employed and the organization work in a properly conducted laundry are especially invited by the Quality Laundry to visit the plant at 1518 Paloma Street on Wednesday or Thursday, October 26th or 27th, from 2 p.m. to 4 p.m.

LET THE BAKER BAKE YOUR BREAD

Folks Laugh at Corns Now

Millions Have Proved Them Needless. They Stop Them by a Touch

DO you know that one method is now ending corns for millions of people?

People all around you employ it. They never let a corn pain twice.

The method is Blue-jay—the liquid or the plaster. It is made by a surgical dressing house of world-wide repute.

A touch applies it, and the pain stops instantly. Soon the whole corn loosens and comes out.

The way is gentle, scientific, sure. Once you know it, you will laugh at corns.

Get Blue-jay now—apply it tonight. Watch the effect on one corn. Get Blue-jay at your druggist's.

Liquid or Plaster

Blue-jay

stops pain—ends corns

a Bauer & Black product

THROW AWAY THE PILL BOX TODAY

It Is So Easy to Rid Yourself of Constipation at the Breakfast Table.

Cereal Meal, the Ideal Health Food, the Natural Relief for Constipation.

Works WITH Nature—Bowels Become as Regular as Clock—Thorough, Positive.

Cereal Meal Guaranteed—One Package Costs Nothing Unless Satisfactory.

Cereal Meal is first, last and always a FOOD—a wholesome, delicious, palatable food containing no drugs.

If you have been constipated very long you know that pills, laxatives, cathartics and "waters" only aggravate your condition—that each dose taken is taken at your physical expense. You can never expect more than "emergency" relief from the use of strong drugs; and while you are trying to find some drug that will give you relief, the poisons that have accumulated in your system are rendering you a perfect subject for most any kind of illness.

"Eat Your Way Back to Health"—correct your stubborn case of constipation at the breakfast table by eating Cereal Meal. Purchase a package TODAY, and when it arrives in your home, throw away your boxes of pills and bottles of laxatives, for you will not need them.

After the first twenty-four hours your bowels will become regular, the movements natural, copious, thorough—the poison-removing kind of movements that make for good health, good digestion, good appetite and good sleep.

"Hotchkiss, Colo.

"Enclosed please find my check for six packages of Cereal Meal. I wish to express my admiration for your Cereal Meal; it does all you claim for it. I have been troubled with constipation for forty years and your Cereal Meal has done me more good in thirty days than all the pills and laxatives I have ever taken. I cannot express its virtues too highly. I firmly believe it will cure any case of constipation if regularly eaten.—J. T. R."

Indigestion, fermentation, headaches, dull eyes, sallow complexion, biliousness, much nervousness and chronic appendicitis usually are but secondary to constipation. Relieve constipation in a natural manner by eating Cereal Meal and see how quickly these symptoms and conditions disappear.

Cereal Meal is GUARANTEED. Purchase one package TODAY. If it is not satisfactory in every particular the amount paid for one package will be refunded without argument.

It is probable that your druggist has not ordered a supply of Cereal Meal as yet; therefore, write direct to The Cereal Meal Corp., 1438 Tremont Street, Denver, Colo., for free booklet on constipation, prices and other information.—[Advertisement.

DANDERINE

Stops Hair Coming Out; Thickens, Beautifies.

25 cents buys a bottle of "Danderine" at any drug store. After one application you can not find a particle of dandruff or a falling hair. Besides, every hair shows new life, vigor, brightness, more color and abundance.—[Advertisement.

COLDS

"Pape's Cold Compound" Is Quickest Relief Known

Don't stay stuffed-up! Quit blowing and snuffling! A dose of "Pape's Cold Compound" taken every two hours until three doses are taken usually breaks any cold right up.

The very first dose opens closed nostrils and the air passages of the head; stops nose running; relieves the headache, dullness, feverishness.

"Pape's Cold Compound" costs only a few cents at drug stores. It acts without assistance, tastes nice, contains no quinine—insist upon Pape's!—[Advertisement.

AUCTION SALES

Bring the buyers in competition with each other. Your property should be handled by an experienced man.

S. E. ROLAND,
General Auctioneer—25 Years' Experience
1148 S. Western Ave., near Pico.
Phone 72618.

HOYNE MAY BE BROUGHT HERE.

Erbstein's Friends Seek to Force Court Appearance.

Suit Already Filed in East, Asserts Attorney.

Woolwine's Act in Obenchain Case is Criticised.

(Continued from First Page.)

so informed by me this morning," Mr. Biscallus said. Mr. Erbstein later said he was entirely satisfied with the attitude of the Sheriff's office and considered Mr. Biscallus action as an official one, and not unfriendly.

Judge Reeve's request for an immediate investigation by the bar association was contained in a communication which he forwarded to the association yesterday morning.

Judge Reeve stated this communication contains a transcript of the statements made in court last Monday by Messrs. Woolwine and Erbstein, and a brief letter explaining the remarks of the two men. He asked for an immediate investigation and requested the investigators to report their findings to him as soon as possible.

DEFEND ERBSTEIN.

Telegrams expressing confidence in the honesty and integrity of Attorney Erbstein were sent yesterday to the bar association in Los Angeles by many Chicago lawyers and judges.

The following telegram was sent by Chief Justice David M. Brouthers of the Circuit Court:

"Pursuant to messages received making inquiry regarding the character of Charles E. Erbstein, he is a member in good standing of the Chicago Bar Association. In the past seven years he has tried many cases, both civil and criminal, before me, and I have always found him to be a gentleman and ethical in his conduct.

"He is a man of character and ability. I would take his word in or out of court in preference to some of his maligners. I trust you will do him the same courtesy you would expect from the Chicago bar under similar circumstances. I believe him worthy of your accommodation.

[Signed]

"DAVID M. BROUTHERS."

According to Chicago dispatches, when apprised that Dist.-Atty. Woolwine had declared in open court in Los Angeles, that he had received a telegram from him in which he described Mr. Erbstein to Mr. Woolwine as a jury tamperer, crook and trickster, said:

"I am out of politics now. I have communicated with Mr. Woolwine at different times for the past ten years. I don't recall, however, this Erbstein incident. I do not care to talk about the matter further."

PROTESTS WIRED.

Telegrams from Superior Judge William Fenimore Cooper, a descendant of the famous author, and from George D. Carbury, former City Prosecutor of Elgin, Ill., were among the many received by Mr. Erbstein yesterday. Judge Cooper, who has been on the Chicago bench for years, said he wired a protest to the Bar Association and expressed his confidence in Mr. Erbstein.

"Your character has never been questioned in this locality," said the telegram from Mr. Carbury.

Secretary Fogel of the Chicago Bar Association's grievance committee, made the following statement after issuing his official statement in Chicago:

"I know that Mr. Hoyne and Mr. Erbstein are enemies. Mr. Hoyne attacked Mr. Erbstein through action in the Criminal Court during his incumbency as State's Attorney. Also in the Supreme Court, but failed in both instances, leaving Mr. Erbstein with a clear record."

Mr. Fogel said he had not heard from the Los Angeles Bar Association and that if he does, his reply will contain in substance what was said in his official statement and in the latter statement.

ASSAILS WOOLWINE.

Attorney Lin William Price, former Assistant United States District Attorney at Chicago, now practicing in Los Angeles, issued the following statement:

"The Woolwine attack on Mr. Erbstein of the Chicago bar is deplorable. The attack on Mr. Erbstein equally reflects on his employer and co-counsel, Attorney Ralph Obenchain, also of the Chicago bar. Messrs. Erbstein and Obenchain are both estimable gentlemen of high standing in the Chicago legal colony. The Hoyne criticism of Mr. Erbstein, upon which Mr. Woolwine relies, is that of a life-long political antagonist of Mr. Erbstein."

STRONG FOR ERBSTEIN.

[EXCLUSIVE DISPATCH.]

SANTA BARBARA, Oct. 25.—Former residents of Chicago, now living here, are indignant over the attack made upon Atty. Charles Erbstein by Dist.-Atty. Woolwine. They declare Mr. Erbstein a gentleman and professionally as well as morally above reproach.

"I have known Mr. Erbstein for many years," said Attorney Emile V. Vanbever, former junior law partner of the Chicago attorney, "and I never met a fairer, squarer man than he. Every man who is forceful and successful has his enemies and the caliber of Mr. Erbstein's enemies is a credit to him."

ERBSTEIN IS IN GOOD STANDING.

Chicago Bar Association Statement Gives Lawyer a Clean Record.

[EXCLUSIVE DISPATCH.]

CHICAGO, Oct. 25.—An official statement regarding Charles E. Erbstein and the accusations made against him by Dist.-Atty. Woolwine in a Los Angeles court Monday was issued here today by John L. Fogel, secretary and attorney for the grievance committee of the Bar Association. It reads:

"Mr. Erbstein is on the rolls of the Chicago Bar Association in good standing. No proceeding has ever been brought against him in this association."

"Tight" Wad Tries Both Ways of Seeing a Circus Free!

Can You Think of an Idea as Funny or Funnier Than This? If So, Send It in and Win a Cash Prize.

Starting every Friday and ending every Thursday, The Times conducts a Wad comic strip contest. The best idea gets $10, the next $5 and all others available $2 each. Ideas must be original, [illegible] funny. Each picture must be described in words or a rough sketch. Title and dialogue must be supplied. All strips must deal with some member of the Wad family—Cicero Wad, the spender; [illegible] nickel nurser; Mrs. Spenda Wad, club and society woman; Watt A. Wad, sporty, speeding son; Elva Wad, pretty and frivolous daughter; Guna Wad, 12-year-old terror, and Cicero Wad, Jr., the baby. Use one side of paper only. Address all communications to Mr. Wad, care The Times. Anyone may compete and submit as many ideas as desired.

THE GUMPS—THE SKIDS FOR MRS. ZANDER

KERNEL COOTIE—MISERY LOVES COMPANY.

CITY PLUNGES IN FILM GAME.

(Continued from First Page.)

$228,000, which it borrowed from the taxpayers to conduct the water and light departments, but further that since 1916, the taxpayers have dug down into their jeans for an additional $5,385,402.95 to meet interest and sinking fund requirements on bonds issued to build power plants, which, it was promised, were to not alone yield a return sufficient to pay off the bonded indebtedness, but were to bring forth more and more dollars, which could be applied to general governmental purposes, such as to provide for more policemen, for instance.

Commissioner Robinson was told yesterday perhaps the taxpayers might not whole-heartedly approve of the board's spending its income on producing propaganda motion pictures.

"I am sorry," said the commissioner, "for it will be a good picture, and will show how aqueduct water was brought to Los Angeles, will show the power plants, and then it will raise the question, naturally, as to whether or not we should go on with our development work. That will be for the voters to decide. Anyway, it will be a good pictures," said the commissioner.

DOLL CARNIVAL SUCESS.

First Day of Bazaar Brings in Good Sum for Home.

The first day of the annual doll carnival and bazaar of the Florence Crittenton Home, now in progress at 828 South Hill street, was a notable success yesterday, over 100 dolls being sold by Mrs. Mary Stoddard Hurd and her associates. The fair will continue today and tomorrow at the same place.

The rooms are donated to the cause so that 100 per cent of the receipts go to the home.

THRONG VISITS FLOWER SHOW.

(Continued from First Page.)

web. Within the booth, behind this web, are hundreds of choice roses in full bloom. The set is known as "In the Web of Nature's Magic."

In an adjoining tent is an industrial exhibit where everything which has to do with gardens and flowers is exemplified in exhibit or demonstration. All sorts of garden seats trellises, lawn mowers, garden tools, plant pots, lawn fertilizers, landscape plants, etc., are among the things found here.

Farther on the visitor reaches the sunken gardens of Exposition Park, where hundreds of thousands of magnificent dahlias, daisies and chrysanthemums are seen blooming out in the open with the soft sunlight playing upon them. There are acres of these blossoms. The sight is truly inspirational.

In the center of the garden is a great fountain, filling the air with rainbow mist. This is electrically lighted at night, and the setting is even more effective then. In the main hall, rose blossoms with incandescent lights in the center are used as electrical decorations.

The management has decided to continue the flower show to and including Sunday night. It is open daily from 10 a.m. to 10:30 p.m.

ACTOR'S VICTORY UPHELD.

Department Two, District Court of Appeal, yesterday affirmed the judgment of $6403 in favor of Neal Hart, a motion-picture actor, against the Capital Film Corporation, by virtue of a contract signed Dec. 15, 1919. The judgment in the lower court before Superior Judge Shenk went to Mr. Hart by default. It was asserted by the corporation that the default was taken prematurely, but both courts decided that the contention is not well argued.

TO LEAD ARMISTICE MARCH.

Col. Arthur Williams, U.S.A., retired, will be grand marshal of the Armistice Day parade of the American Legion, the California National Guard, the Veterans of Foreign Wars, the R.O.T.C., the G.A.R., the Spanish-American War Veterans, the Disabled Veterans and such fraternal organizations as can muster a uniformed patrol and a band.

This announcement came yesterday from Col. Charles F. Hutchins, director-general of the Armistice Day celebration, together with the statement that organizations intending to participate in the parade should communicate with him, at 727 Story Building, at the earliest possible moment, so that reservations in the line of march can be made.

Letters confirming the announcement will be mailed today to all veterans organizations, over the signature of Col. Hutchins as director-general.

The parade, according to tentative plans, will start from Washington and Figueroa streets at 11 a.m., November 11, the date and hour at which, three years ago, the last guns of the World's War were fired in France. Expectations are that there will be at least a full war-time division in the parade.

Ain't it a Grand and Glorious Feeling- - - - - - - - - - - - By [illegible]

REQUESTS HUGE SUM.

Infantry Association Wants Hundred and Fifty Thousand Dollars.

The Los Angeles Infantry Association has issued an appeal for $150,000 to be raised by popular subscription. The bulk of this fund will be used by the association in its work, thus eliminating appeals to merchants for a year, and about 10 per cent will be applied to the Armistice Day celebration. November 11, to be conducted by the One Hundred and Sixtieth Infantry, California National Guard, and the American Legion posts. The celebration will include a parade, flag raising, field meet and other ceremonies to be free to the public.

The Armistice Day committee is composed of Charles F. Hutchins, director-general; E. H. Bagby, representing the Chamber of Commerce, and Walter P. Story, representing the One Hundred and Sixtieth Infantry. Checks should be made out to the Los Angeles Infantry Association and mailed to the One Hundred and Sixtieth Infantry, care of Armistice Day committee, 527 Story Building.

FOR A CITY AND COUNTY STRUCTURE.

Special Council Committee Report Favors Combination Hall of Justice Building.

Councilmen Mushet, Allan and Langdon, members of a special committee appointed by the [illegible] city, yesterday reported in favor of the city joining with the county in the construction of a combined Hall of Justice on the site of the present Hall of Records. Jail and administration city, under present plans, will occupy its shares of the new building in the form of a [illegible] Jail, police court and [illegible] departments. The [illegible] quarters for the [illegible] to the Council's [illegible] which [illegible]

...ock. Ideas must be original, local, "dramatic" ... family—Cicero Wad, the spender; Titus Wad ... person, and Cicero Wad, Jr., the baby. Write ...

...T TO STRIKE BOOZE USERS.

... Consumers in Cafes Will be Arrested.

... Thousand Bail Put Up in ... Raid Case.

... Jazz Orchestra ... to Go on Grill.

... found imbibing liquor in ... other public places of Los ... will be arrested, according ... Enforcement Direc- ... If they purchase the ... the place where it is con- ... they will be charged with ... in their possession; if they ... the place, they will be ... having transported the ... It has heretofore ... safe to carry liquor ... recreation, and Direc- ... program of operations ... most drastic put into ef- ... drive to enforce the pro- ...

... of $1000 in bail money was ... yesterday afternoon with ... Lee Long in a prose- ... out of the raid on the ... by prohibition officers ... Director Mitchell and En- ... Agent O'Leary.

... and Peter Roggero, ... of the Marcel, but who ... present at the time of the ... their bond fixed at $500

... against the men is that ... of business was found ... of Gordon gin and six ... whisky. But the most ... charge is that by the sale ... at the Marcel Cafe they ... what is known under ... Act as a common ... If they are convicted of ... may order the closing ... That was what hap- ... Vernon Country Club ... conducted by J. ... on Washington Boule- ... Culver City and ...

... Espy and J. A. Lutzi, ... the Marcel, who are ac- ... running a sale or attempt- ..., were held in $500 bond ...

..., a broker, of this city, ... with the cafe when the raid ... called on Asst. U. S.-Atty. ... Saturday afternoon and an- ... fully all the ques- ... him in regard to his ... and participation in the ... of the evening. He ... and such action ... complied, it is said.

..., jazz king and di- ... Friedman's Orchestra, will ... by Mr. Herron this ... There is no intention of ... Hickman into custody, ... some pointed queries ... to him regarding the ... Monday evening when the ... was raided, Mr. Herron ...

... Director Mitchell ... complaints be issued ... Julian and Mr. Hickman, ... law of the case was not ... U. S. Dist.-Atty. O'Con- ...

...RICT CASE DEFINED.

... Richardson, Lloyd Har- ... Ritter, accused as oil ... appeared before ... yesterday for their ... the case was continued ... Asst. U. Dep. Dist.-Atty. ... prosecute.

CAESAR SETTLES BRUTUS SCORE.

At Last, Latter is Put Out of Commission; It's All in Navy Orders.

Roman history has been reversed, and it took a hard-headed director of Navy operations to do it. In the school books there's a yarn about a certain Brutus handing the illustrious Caesar a dirty deal, but Caesar has evened scores at last. This line in recent Navy orders tells the whole tale:

"Caesar puts Brutus out of commission."

In landlubbery English it means that the Brutus, a Navy supply ship, is to be relieved from duty and go to a navy yard for repairs, and that the Caesar, another supply ship, is to take her place as one of the vessels of the Pacific Fleet train.

MRS. PEETE IS DENIED REHEARING.

District Court of Appeal Affirms Opinion in Denton Murder Case.

Mrs. Sofie Louise Peete, convicted of the murder of Jacob Charles Denton in this city on or about June 2, 1920, again had the door of hope shut in her face yesterday, when Department No. 2, District Court of Appeal, denied her petition for a rehearing of the case, and affirmed with a few changes the opinion rendered last September 26.

The statement that the declarations of the woman in certain parts of her testimony were of counterfeit coinage is stricken from the record; also, the statement that the defendant was in possession of the apparel of Mr. Denton's deceased wife, and that she falsely represented herself as Mrs. Denton, for the purpose of obtaining credit.

Another statement is amended so as to read that the conversation held between the defendant and an investigator from the office of the District Attorney had a tendency to show that the defendant had knowledge of the presence of a certain revolver in a closet, and that one of the cartridges had been discharged.

There is no reason given in law or fact, why the petition for the rehearing is denied.

JEWELRY PLACE IS LOOTED.

Window-smashing burglars early yesterday morning looted a display window of the Treister Jewelry Company on West Sixth street and escaped before police, who were notified by persons who heard the crashing glass, arrived. No estimate of the loss could be obtained by the authorities yesterday.

Does Your Housework Tire You?

If your housework tires you unduly, if you suffer from headache, indigestion, biliousness or "blues," it means that your liver is out of order, your stomach is upset or your bowels are not working properly.

CHAMBERLAIN'S TABLETS

will provide the gentle stimulant that will set nature properly at work again. They will quicken your sluggish liver, tone up your stomach and gently cleanse your bowels.

You always should keep a bottle of CHAMBERLAIN'S TABLETS in the house and ready for the first sign of headache or indigestion.

TRY THEM A generous sample free on request. BUY THEM 25 cents at all druggists.

CHAMBERLAIN MEDICINE COMPANY DES MOINES, IOWA

VECSEI PARTING TOLD BY POTTER

(Continued from First Page.)

plied, settling back on the richly upholstered divan in the living-room. "Both Mrs. Potter and myself have refrained from discussing any of those details with our daughter since she came back from New York."

PLANS FOR TRIP.

The upset of her daughter's plans to go abroad with her husband was described by Mr. Potter substantially as follows:

"They planned originally to go to Europe in order that Mr. Vecsei could continue his music study, soon after their wedding a year ago last April. However, I refused to approve of their going until he had become a naturalized American. He was a Hungarian. You have not forgotten we were at war with Hungary?" and his voice rose suddenly. "It required longer than we had thought for the final papers to be granted. It was not easy at that time for a Hungarian to become naturalized.

"The later plans for their trip were for last April 1. Both had gone to New York a few weeks before their sailing date and while there my daughter caught a heavy cold. She went to an opera, wearing an evening gown, of course, and contracted pneumonia. Her illness was not a nervous breakdown as reported. She was critically ill and her mother left hurriedly for her bedside on twelve hours' notice. She remained with her throughout her illness in New York.

"Mr. Vecsei was impatient to go to Europe without delay. He walked the floor, wringing his hands and declaring he was losing his ——," and Mr. Potter illustrated his meaning by rapidly moving his hands as if fingering a piano.

"Mr. Vecsei wished to become a pupil of a pianist in Paris who he believed would aid him in mastering certain technique. Since the Paris master is 80 years old or so, Mr. Vecsei was afraid he would die and that the opportunity to study under him would be lost. The physicians declared my daughter would die aboard ship if she sailed then.

"Mr. Vecsei made her so nervous through his constant wishing to go that I finally wired to have him leave as he had planned. It was a few weeks later, about the middle of May, that I went to New York and joined my wife and daughter. We all returned here in a few weeks, and even then our daughter was ill.

"Despite our attempts to keep her quiet so she could properly regain her strength, it was impossible for her to omit all social duties and they became constantly more numerous. Outdoor life was prescribed for her and she went to Pebble Beach about two months ago. Most of her friends have departed from there with the closing of the summer season, however, and she went just yesterday to Monterey. Although, she has engaged a home there until the first of the year, we expect her home for the holidays, of course."

Mr. Potter stated that his daughter and her husband had been corresponding during the latter's stay in Europe.

HUSBAND NOT RICH.

When asked if Mr. Vecsei is a man of means, Mr. Potter emphatically replied:

"No, he is not."

It was then that he explained he had supplied most of the money for the continuation of Mr. Vecsei's studies.

"Has this source of income been stopped?" was asked.

"Well, you see," he replied, "my daughter also has some money in her own name and I can't say as to that."

"But you are sure there is no divorce action in the air yet?"

"No divorce action yet? Absolutely not."

At this moment Mrs. Potter, a handsome woman of middle age, appeared in the doorway. She was attired for a motor ride and had been waiting for her husband. Mr. Potter made no effort to bring her into the conversation regarding their daughter. The interview was ended.

Near the Potter home at Parra Grande stands the foundation of the mansion planned as the final touch of grandeur to the estate. It was this foundation, covered with wonderful canopies, that served as the wedding place for Nina Maud Jones and Mr. Vecsei, eighteen months ago. A reception after the ceremony was given there and friends of the family declared that the wedding exclusive of the bride's trousseau cost $26,000.

"Bullock's Closes Saturday at One o'Clock Every Saturday Throughout the Year" Bullock's Los Angeles "ONE O'CLOCK SATURDAYS" Bullock's Los Angeles "Bullock's Closes Saturday at One o'Clock Every Saturday Throughout the Year"

The Art of India at Bullock's

—Bullock's Art Needlework and Gift Store opens up another avenue for the selection of Gifts that are again practical and decorative—*this time from India.*

—A wide variety of pretty pieces are here bearing all the Quaint Spirit of Eastern Bazaars and Curio Shops—and you can choose them with as much pleasure as if you yourself were out there beneath the Tamarisks with the romance of the East to charm you—

—One has but to look upon these Indian Art Objects to know the source of their making. There is something about the colorings and design that reflect patient hand work. A quaint brilliance and yet subdued note in the colors that had its inception in the Orient—and the Articles are so useful—and so inexpensive—

—Cigarette and Trinket Boxes from $2.50 to $5.00.
—Handkerchief and Glove Boxes at $7.50 each.
—Tea Boxes at $7.50 each.
—Card Boxes at $3.75 each.
—Odor Jars, filled, $2.50.
—Trays, $8.50 to $15.00.
—Powder Bowls and Candy Holders, $10.00.
—Candle Sticks, $5.00 to $25.00 each.
—Letter Racks at $12.50.
—Collar Boxes, $12.00 to $15.00.

—Notice particularly the lovely twisted Candle Sticks at the right; they are $25.00 each. And notice also the handsome India Jar with the peacock feathers in it at the left. The jar is priced at $20.00.

—Every piece is hand decorated in pretty designs and colorings. Every piece has come straight from India to Bullock's Art Needlework and Gift Store to be inspiration for the Gift. You should be reminded that Christmas is just a little more than eight weeks away. Bullock's Art Needlework and Gift Store—Bullock's Hill Street Building.

—A fine selection of Tapestry and Velour Pillows and Library Table Covers at $3.50 and $4.95 each, respectively — Piano and Davenport Scarfs at $8.95, size 72 inch—as well as many suggestions for the embroidery needle, make Gift Provision resultful these days at Bullock's.

Bullock's Balcony Has Just Received a Shipment of

Nickel and Copper Ware for Gifts

—which includes a list of items that are very practical and most "giveable". You will be glad that you discovered them so much ahead of Christmas when you see them.

—Electric Percolator Sets—consisting of Percolator, Tray, Sugar and Cream—made from fine nickel plate—priced from $30.00 to $46.40 a set.
—Then there are Toasters at $6.75 to $8.50. Five o'clock Tea Kettles, $5.00 to $12.00. Casseroles, $5.00 to $10.00. Hot Water Plates, $4.50 to $7.50. Salad Bowls (glass bowl in copper frame,) $10.00. Salad Fork and Bowl, with colored handle, $5.00 a set.

Art Glass Candy Jars, $2.50

—Here is a special value, if you please, just to hasten one's thoughts toward Christmas. They come in a variety of colors—light green, blue, amber, amethyst, pearl and iridescent. Buy them for Christmas at $2.50 and save.

Decorated Cake Sets, $3.75

—They consist of a large cake plate and six small plates in six different pretty designs—violets, red and pink roses, forget-me-nots, yellow and white daisies. Another special value for Today—making value an attraction to buy now for Christmas.

Salt and Pepper Shakers, $1.50

—Hand-decorated in a variety of colors and patterns with dainty little flowers. They make delightful gifts and are so inexpensive.

Cut Glass Mayonnaise Sets, $1.45

—Three-piece sets—plate, bowl and spoon—daintily cut with daisy and leaves. You will be surprised to find them priced so low.

Cut Glass Bon-Bon Dishes, $1.50

—Three footed, six inch size—just the things for small gifts and prizes. Wednesday, today—Balcony —Bullock's Hill Street Building.

Home, Society and Professional Interests of Women.

CANADIAN CHEF TELLS RECIPES.

Dishes Famous in Capital of Dominion Revealed.

Sandwich Paste and Supper Salads Are Popular.

Secret of Making Marvelous Sauce is Learned.

BY A. L. WYMAN, M.C.A.

The Canadian government-owned railroad has built one of the greatest hotels on this continent directly opposite the Parliament Building in Majors Hill Park. The Chateau reminds one of the old palaces in France. The dining room is decorated in the old English style with wainscoted walls of dark oak. So one would say that the hotel is a combination of the old English and French styles. This is true of the cuisine, as both English and French dishes are equally prominent. Along one side of the Chateau runs a terrace which is the gathering place of the capital's elite during the summer months. The maitre de'hotel has furnished me with recipes of some of the most popular dishes that he serves there.

For a sandwich paste which is very popular rub a medium-sized ripe tomato through a sieve to extract the skins and seeds, add to the tomato pulp half a cupful of soft white bread crumbs, two tablespoonfuls of butter, the yolks of two hard-boiled eggs pressed through a sieve, one tablespoonful of tomato catsup, six tablespoonfuls of chopped cheese, one teaspoonful of lemon juice and a seasoning of salt and paprika. Rub all to a smooth paste and spread on thin slices of buttered dark bread, sprinkle with the finely-chopped whites of the two eggs, cover with another slice of bread and serve on plates garnished with watercress.

Another sandwich is made by spreading thin slices of brown bread with a layer of strawberry or peach jam and over this spreading a layer of fresh cream cheese. Cover with another slice of bread. Fine for afternoon tea.

FISH SANDWICH.

For a fish sandwich chop fine 1½ cupfuls of boiled salmon, freed from skin and bones, and add to it half a cupful of mayonnaise and two tablespoonfuls of chopped capers. Beat smooth and spread between thin slices of white bread.

An Aberdeen appetizer to be served before lunch or for tea, is made by spreading squares of toast that have been fried in butter with a paste made of one cupful of finely-chopped chicken, half a cupful of finely-chopped cooked ham or tongue, four tablespoonfuls of white sauce and a pinch of curry powder. Place the covered squares in the oven and bake for ten minutes. Serve hot.

For a supper salad, mix six finely-chopped sweet green peppers with one finely-chopped Bermuda onion, two teaspoonfuls of French mustard, juice of half a lemon, two tablespoonfuls of finely-chopped preserved ginger, six tablespoonfuls of olive oil, and a seasoning of salt and paprika. Serve on chilled lettuce leaves.

A meatless Russian salad as served here is made with two cups of cooked carrots cut in dice, three tomatoes sliced, one finely-chopped onion, two cupfuls of washed watercress leaves and one-third of a cup of mayonnaise, mix all well and serve on a bed on cold lettuce leaves.

For a dressing to serve with lettuce, mix half a teaspoonful of salt with a quarter of a teaspoonful of paprika, the yolks of two eggs, one dozen chopped capers, one tablespoonful of tarragon vinegar and half a cupful of cream. This should be well beaten in a cold bowl. Pour over the lettuce leaves and toss until each leaf is coated.

NOODLE RECIPE.

A boiled and baked noodle that was served with creamed carrots was so good that I made a special effort to secure the recipe. To make melt three quarters of a cup of butter and mix into it slowly the yolks of two eggs and the white of one egg. Beat or stir until frothy, season with pepper and salt, add slowly one and a quarter cupfuls of sifted flour and the well-beaten yolks of two eggs. Drop by spoonfuls into boiling water and when puffy, which will take about ten minutes, drain and place on the edge of the dish to be used to serve the carrots in, dust with grated cheese and brown. Fill center of dish with creamed carrots. Serve hot.

A meat sauce recipe was given me by an old English cook, who has a small chop house on one of the side streets near the hotel. This sauce takes a little time and trouble, but when finished has a flavor all its own. Mix together half a pound of peeled, sliced and cored apples, half a pound of sliced and peeled tomatoes, half a pound of salt, half a pound of brown sugar, half a pound of seeded raisins, three ounces of cayenne pepper, four ounces of ground ginger, two ounces of chopped onion, half an ounce of chopped garlic, three pints of malt vinegar and two cupfuls of lemon juice. Place all in a stone jar and let stand for one month, stir each day three or four times. At the end of the month, strain off the liquor, let residue drain well and do not press it. Pour into small bottles and cork tightly. This is the finest sauce for cold lamb or game that I have tasted.

Trinidad Sugar Canal for Vancouver.

Two thousand tons of sugar for Vancouver, B. C., from Port of Spain, Trinidad, made up the cargo of the steamship Canadian Traveler, passing through the canal on August 3.

Port of Spain is 1159 nautical miles from the Atlantic end of the canal and Vancouver is 4032 miles from the Pacific end.—[Panama Canal Record.

Fashion's Forecast

By Annabel Worthington

LADIES' FOUR-PIECE SKIRT.

The back and front gore of this skirt are given a graduated panel effect by the insertion of a knife plaited section at each side.

The ladies' skirt is cut in sizes 26 to 32 inches waist measure. Size

28 requires 2¼ yards 40-inch material. Price 15 cents.

The Fall and Winter issue of the Fashion Magazine is now ready. It contains over 300 styles, several dressmaking lessons, &c., and is undoubtedly a book which every woman who wants to dress well and wants to see her family well dressed should have. Price 10 cents a copy.

No patterns are kept in the Los Angeles office of The Times. To get patterns send the price, in stamps or well-wrapped coins, and the number and size of the patterns desired to this address:

FASHION DEPARTMENT,
Los Angeles Times,
230 S. Wells St.,
CHICAGO, ILL.

All orders will be handled by this branch office in Chicago and in order to eliminate the delay in forwarding we have arranged to have orders sent direct to the Chicago office.

The patterns will all be special patterns made for The Times.

Efficient Housekeeping

By Laura A. Kirkman

CASSEROLE ECONOMIES.

The housekeeper who has once used a casserole is never able to get along without one in the future. For, she finds it so handy in the cooking of left-overs and such an economy in making the cheaper cuts of meat taste tender and delicious. A piece of rump beef cooked slowly in a casserole rivals the rib roast and sirloin cut; the casserole keeps the juices in, and, because it is a covered utensil, steams the meat while it bakes it.

But it is the question of left-overs, that I wish to take up today. I believe there are many women who throw away odds and ends of cooked food because they have not yet discovered the casserole and consequently do not know how delicious such left-overs can be made to taste when cooked in some such way as the following:

When you have egg plant left over: Butter your casserole and place in the bottom of it a layer of uncooked onion slices; add a layer of either cooked or uncooked tomato; then add a layer of the egg plant. Repeat these three layers until the dish is full. Finish with buttered crumbs and sprinkle with finely chopped or grated cheese. The vegetables should be seasoned to suit taste before being placed in the dish. Add only a very little water, as the egg plant is an extremely watery vegetable. Bake slowly with the cover on until the onion slices are tender; then remove cover and bake in a hotter oven till the crumbs are brown. This is a very good dish.

When you have carrots left over: Cut them in small dice. Open a can of peas and mix the two vegetables. Season slightly, then turn them into your casserole with the following white sauce: Melt two tablespoonfuls of butter in a saucepan over the fire, rub in two tablespoonfuls of flour till smooth, add one cup of milk and season with one-fourth teaspoonful of salt and one eighth teaspoonful of pepper. Let boil up a moment, then add to casserole. Put the cover on the dish, let bake in a hot oven forty minutes, then sprinkle buttered crumbs over the top and slip back into oven till brown.

When you have cauliflower left over: Simply bake it for twenty minutes in the white sauce just given above, sprinkle with buttered crumbs, brown, and serve.

When you have either shelled beans or lima beans left over: For every cup of the cooked beans add one cup of canned corn, season, add a little water, and let simmer for one hour in the covered casserole. This makes a delicious succotash. A little chopped, cooked bacon adds much to the flavor.

When you have cabbage left over: Mix the cooked cabbage with the white sauce given above, season to taste, and turn it into a buttered casserole. Cover with buttered crumbs and bake in a quick oven, uncovered, until the sauce bubbles through the crumbs and the crumbs are brown.

When you have celery left over This is good baked by itself in the white sauce like the cabbage and cauliflower dishes, or it is good cooked as follows: Cut the celery into small pieces. Butter a casserole and put a layer of the celery in it; add a layer of either fresh or canned tomato; sprinkle a tablespoonful raw chopped onion over the tomato, then add salt and pepper to season. Repeat these layers alternately till the dish is full. Cover with breadcrumbs, dot with butter and bake forty minutes in a hot oven.

[All inquiries addressed to Miss Kirkman in care of the "Efficient Housekeeping" department will be answered in these columns in their turn. This requires considerable time, however, owing to the great number received. So if a personal or quicker reply is desired, a stamped and self-addressed envelope must be inclosed with the question.—The Editor.]

EASTERN PLAYS SHOCK CRITIC.

Mrs. Goldsmith Tells Club of Their Filth and Muck.

Fannie Hurst Retorts Most of Audience From Far West.

Philanthropy, Civics Members Welcome Leader Home.

BY MYRA NYE.

Declaring that the motion picture is creating an eye-minded generation, that the screen is the assassin of the other four senses as they have to do with art and that the annihilation of the spoken drama will be accomplished in twenty-five years unless those who love it rally to its support, Lillian Burkhart Goldsmith spoke yesterday at the session of the Philanthropy and Civics Club on "New York Theater Successes and Failures."

After twenty-one days of matinees and evenings of constant theater attendance in New York, after herself giving programs in Carnegie Hall and Assembly Hall, Mrs. Goldsmith returned Monday night and yesterday shared with the members of the club of which she is president her keen delight, her discriminating criticism and the intelligent inspiration of New York plays.

AMONG THE FAILURES.

Among the failures she classed "Sonia," "The Wheel" and "Blood and Sand." In the latter Otis Skinner at 65 years of age is playing the young hero which, she said, may have to do with the lack of appeal the play makes. Otis Skinner's young daughter, just graduated from Bryn Mawr, is in the cast and promises well, with a fresh charm and intelligent reading of her lines.

"The Blue Lagoon" bored Mrs. Goldsmith in spite of the extended notice given it by the press. "It was advertised as a wonderful, spectacular play," she said, "with a wind storm like that in the 'Garden of Allah,' but the only impression I received was the old plot of a shipwrecked man and woman, the man in B.V.D.'s and the girl in panties made of seaweed and the mysterious secret of creation learned from nature." "March Hare," was another play ranked with the failures as was also that universal old favorite, "The Return of Peter Grimm."

When Mrs. Goldsmith had seen some of these plays she asked Fanny Hurst, whose "Back Pay" is at present the biggest money-maker in New York, "Does this scum and muck and filth of sex as shown in these plays reflect the life of New York people?" Mrs. Goldsmith referred to such plays as "Getting Gettie's Garter," "Dulcie" and "Sally?"

Miss Hurst, who is noted for the fact that she eats breakfast once a year with her husband, lunches with him three times and dines with him seven, as well as for her stories and plays, put a double meaning into her answer to a Los Angeles woman when she replied: "Two-thirds of New York's theater-goers come from elsewhere, mostly from California."

DISTINCTION NOT CLEAR.

But the distinction between New York women and other American women is not very clear. Gertrude Ross, the Los Angeles composer, saw Mrs. Goldsmith dining at a cafe with two of her New York friends. Not recognizing her, Mrs. Ross said to her companion: "That woman (indicating Mrs. Goldsmith by describing her dress) is unmistakably a New York woman and she has taken her two Middle West friends out to show them New York."

Speaking of her own play Miss Hurst said the message was so spoiled and the vitality so lessened by the changes made in it before the first night that she felt it would have no lasting value as drama. "It is sex stuff with no purpose nor meaning," she said. "The play I am now writing is already sold to Laurette Taylor but my third one, I shall stipulate, must be produced as written or I will produce it in my own back yard and charge pins for admission."

Those plays of value as enumerated by the speaker are: "Liliom," now in its second year, "Deburau," and "Passion Flower."

STAGE PLAY MADE PURE.

"We all saw Norma Talmadge in "Passion Flower" on the screen, we remember with dismay the lust therein depicted, but in New York as I saw it in the spoken drama, it was a thing of lovely mystery, of pure love and one of the most uplifting of all those I saw while I was away."

"Liliom" she said, has the soul Gorky might have given to it and the dancing lights and whimsy that Barrie might have imparted.

Of two women, typical New York theater-goers who sat in front of Mrs. Goldsmith, one was heard to say: "Three dollars and thirty cents to see that old bum 'Liliom,' when I might have gone down to the Bowery and seen a worse one for 10 cents; my next $3 me for the Madame and a facial." But the Los Angeles woman said she could not speak for several moments for the emotion the play awakened in her in its symbolism.

To the list of plays of value that may come to Los Angeles later in the season the speaker added "Blue Beard's Eighth Wife," with Ina Claire in her marvelous gowns, "The White-Headed Boy," played by the Dublin Abby Players and wittily written by Lenox Robinson, and "In Blossom Time."

Showered with quantities of gorgeous flowers, greeted with the friendliness of virtually the entire membership, Mrs. Goldsmith was welcomed again into the club circles of Los Angeles as one of the leading critics of the American theater today.

At the birthday luncheon preceding the program the honorees were: Mrs. W. J. Valiance, Mrs. E. A. Larson, Miss Lyle Rook, Mrs. Eva J. Mondon, Mrs. May Du Bois, Mrs. E. P. Schnitz, Mrs. W. L. Mason and Mrs. H. J. Aurmand.

LANDLADY IS WINNER OF ASSAULT DAMAGES.

As the result of an altercation between Lloyd Smith and his landlady, Mrs. Kate Singer, Judge Walton J. Wood yesterday awarded Mrs. Singer $300 damages for a purported assault upon her. She sued for $5000. Mr. Smith denied he had assaulted Mrs. Singer. He said she "flew" at him and that her husband seized him from behind.

SOCIETY.

BY VIRGINIA WOODS.

For Mrs. Eberle.

Mrs. Walter Edward Eberle, wife of Admiral Eberle, was yesterday the central figure at a luncheon at which Mrs. Harold B. Wrenn was hostess. Her table was adorned with dahlias and other bright-hued flowers.

Besides the honor guest there were places for Mrs. George J. Denis, Mrs. Cameron Erskine Thom, Mrs. Michael J. Connell, Mrs. Ernest A. Bryant, Mrs. T. E. Brown, Mrs. Sydney Irving Wailes, Mrs. Arving Brown, Miss Cora Sanders, Mrs. Charles Rivers Drake, Mrs. J. Kingsley Macomber, Mrs. Alfred H. Wilcox, Mrs. Dean Mason, Mrs. Granville MacGowan, Mrs. Hugh Stewart, Mrs. LeMoyne Wills, Mrs. William Preston Harrison and Mrs. Henry Norman Jenson.

Returned to Montecito.

Mrs. Irving Wright, who motored down from Montecito last week-end with Mrs. Hancock Banning and Mr. and Mrs. Rob Wagner, has returned to her home. She was at the teadance given by Col. and Mrs. Charles Rivers Drake for Admiral and Mrs. Eberle on Saturday and that evening attended the symphony concert and reception following at which Mmes. Michael J. Connell, Eugene O. McLaughlin, Robert L. Rogers and L. S. Montgomery entertained in honor of Pierre V. R. Key.

Weds in Holland.

At noon yesterday in Rotterdam, Holland, Miss Virginia Humason, daughter of Mr. and Mrs. W. G. Humason of this city, was married to William Suermondt, Jr., of that city. There were two marriage services, the civil and then the religious service. The first was performed by Mr. Von der Hoeven, uncle of the bridegroom.

Bishop Johnson of Pasadena, who has been traveling in Europe with Mrs. Johnson, performed the religious rites in a Rotterdam Episcopal church. The bride has been traveling abroad since spring having gone over with her aunt, Mrs. H. C. Witmer of this city. Mr. Suermondt, who had crossed the ocean to ask his bride to marry him, sailed with Mrs. Witmer and Miss Humason. His parents have given the couple an estate near Rotterdam. Mrs. Witmer will remain in Holland until "tulip time." Bishop and Mrs. Johnson are to sail for America today.

Picnic Luncheon.

Mrs. Cosmo Morgan is to give a picnic luncheon tomorrow at the Ainsworth ranch, near Pasadena, and is to have sixteen guests.

For Young Daughter.

Mr. and Mrs. Arthur Wright are giving a dancing party this evening at the Cocoanut Grove in honor of their young daughter, Miss Anita Wright, and a coterie of her Marlborough classmates and their boy friends.

Dinner Party.

Mrs. Charles Lorraine Cole of South Catalina street gave a dinner on Sunday evening in honor of Mr. and Mrs. George Koehler of St. Paul and Minneapolis and for Mrs. C. G. Heifner of Seattle, Wash.

In New York.

Mr. and Mrs. William Woolett of Hollywood are spending a few days at the new Ambassador Hotel, Park avenue and Fifty-first street, New York.

For Mr. Key.

Pierre V. R. Key, music critic of New York, was honor guest at a tea on Sunday afternoon, at which Miss Nouvart Castikyan of 692 South Grand avenue, was hostess.

Leaving for Europe.

Mr. and Mrs. Beverly Scott are leaving this morning for the East and on November 19 will sail for Europe. They will visit Southern France, Italy, Egypt, Greece, Switzerland and will spend next summer in France. Before sailing they will visit a week in Chicago and ten days in New York.

At Home Again.

Mr. and Mrs. Otto H. Neher have returned home after a six weeks' absence spent at Laguna Beach and at Idyllwild, in the San Jacinto Mountains.

Halloween Dance.

The Bivouac Club of the Otis Art Institute is to give a Halloween dance on Friday evening at the home of the school on Wilshire Boulevard. The affair is to be given by the older members in compliment to those who recently joined. The club is composed of 300 students of the Institute and is for social and educational purposes. Walter Walkinshaw is president; Miss Ysabel Hamilton is vice-president; Miss Helen Edgell is secretary, and Eugene Dalton is treasurer. The art section at the institute is to decorate the rooms and is working out some unique floral schemes.

To Tour Europe.

Mrs. Mary E. Zens of 356 South St. Andrews Place, accompanied by her son, will leave here Thursday for a tour of Europe. Mrs. Zens will sail from New York on the French liner Rochambeau on November 9 for France.

Going East.

Mrs. D. L. McCarthy has left for Denver, where she will join her husband, Lieut. McCarthy, U.S.N. They will visit relatives in Pueblo, Chicago, Washington, D. C., and New York, before returning to the Pacific Coast.

In Washington.

Mr. and Mrs. John Gray of Los Angeles are staying at the Shoreham Hotel, while visiting in Washington, D. C. Mr. and Mrs. Gray are friends of Mr. Denby, who is visiting with his brother, the Secretary of the Navy.

At Bridge Tea.

Mrs. Justin Fielding Gibson (Loretta Roberts) was guest of honor at a bridge tea at which Miss Viola Rothe entertained. Other guests were: Mrs. Josephine Doran, Miss Regina Winstel, Mrs. Victor Irving Gilbert, Miss Margarita Murphy, Miss Marvel Conroy and Miss Elizabeth Mernin.

The Jilt.

"Mirandy, why did you jilt Tobe?"

"I heah he done promised four families I'd waah for 'em soon as we got married."—[Louisville Courier-Journal.

Dainty Frock.

This dainty frock, worn by Helen Cunningham, is made of printed pussy willow along straight lines. The frock is simplicity itself and the only trimming is ribbon used for the belt and as a bow for the collar. (From Keystone View Company.

COURT IS SWAMPED.

Booze Cases in San Diego Pile Up and Help is Rushed.

There is such a congestion of U. S. District Judge Bledsoe's calendar in San Diego that Asst. U. S. Atty. Dickson went to that place Monday night to assist his colleagues, Messrs. Green and Ellis, in the disposal of the pending cases.

On account of other engagements, Judge Bledsoe can remain in San Diego only two weeks and it will be necessary to put in more than union hours to dispose of the pending actions, nearly all of which involve violations of the national prohibition law.

The makers of The Fleisher Yarns say—*Wash knitted things in*

LUX

WHISK two tablespoonfuls of Lux into thick lather in half a bowlful of very hot water. Add cold water until lukewarm. Dip garments up and down, pressing suds repeatedly through soiled spots. *Do not rub.* Rinse in three lukewarm waters. Squeeze water out—*do not wring.* Stretch garment to shape, and spread on an old towel to dry. Woolens should be dried in an even temperature.

COLORED WOOLENS. Have suds and rinsing water barely lukewarm. Wash quickly to keep colors from running. Lux won't cause any color to run that water alone won't cause to run.

MADE IN U. S. A.

Reader-Value *THE TIMES averages columns per day more reading matter than any other newspaper on the Pacific Coast*

FREE At Your Druggist's THIS WEEK

Your druggist will give you a 15-cent trial bottle of Palmolive Shampoo.

Accept it for your own sake and watch how your hair improves.

We Blended Palm and Olive Oils

To beautify your hair

This free 15-cent trial bottle contains ample quantity for one luxurious shampoo, no matter how heavy your hair. Use it and watch results.

See how soft it makes your hair, and how fluffy. Admire the attractive, well-groomed gloss.

Notice how clean it leaves your scalp, how all scurf and dandruff are completely removed. Ordinary shampooing doesn't get these results. They are due to palm and olive oils.

Softening cleansers

Olive oil possesses softening qualities which neutralize the drying effects of washing. Palm oil contributes body, richness and lasting qualities.

In combination they produce a thick, mild, profuse, penetrating lather which softens the scalp and reaches every root and hair cell.

This lather loosens the dandruff scales, dislodges and dissolves them, leaving the scalp and hair free to function healthfully.

Prevents Baldness

This thorough removal of dandruff, which doctors call seborrhea, is most necessary, as even the accumulation on healthy scalps injures the hair.

The dry, oily scales clog the roots of the hair, preventing proper nutrition. Soon the hair begins to fall out. Ordinary washing has little effect, often seeming to make the condition worse.

The blend of palm and olive oils you get in Palmolive softens and penetrates the scales, loosening the cap-like accumulation.

Gentle massage forces it into the tissues of the scalp, leaving it thoroughly purged and clean.

Silky texture and satiny gloss

Such scientific shampooing is the basis of beauty, for it keeps the hair and scalp in perfect health.

It stimulates circulation, which carries proper nourishment to the hair. It regulates the natural glands which give your hair color and luster. Hair shampooed with Palmolive is neither brittle nor dry but soft, glossy and silky.

Present the coupon at once and prove that these statements are true. One shampoo with the blend of palm and olive oils begins the transformation.

PALMOLIVE Shampoo

The Blend of Palm and Olive Oils

15c TRIAL BOTTLE FREE

Present this coupon, with your name and address written in, to any druggist. It is good for a 15-cent bottle of Palmolive Shampoo.

Name .....

Address .....

Out-of-town readers, or those unable to obtain the free bottle, should send this coupon to the Palmolive Company, Dept. A386, Milwaukee, Wis., and it will be sent by mail.

The Fleisher Yarns
...nitted things in
...UX

...nfuls of Lux into thick lather in
...ry hot water. Add cold water
...nts up and down, pressing suds
...ots. Do not rub. Rinse in three
...water out—do not wring.
...nd spread on an old towel to
...d in an even temperature.

...ave suds and rinsing waters
...ickly to keep colors from run-
...color to run that water alone

...N U. S. A.

THE TIMES averages 1...
columns per day more reading...
...spaper on the Pacific Coast.

...r Druggist's
...IS WEEK

Your druggist will give you a 15-cent trial bottle of Palmolive Shampoo.

Accept it for your own sake and watch how your hair improves.

...ed
...e Oils
...ir

Gentle massage forces it into the tissues of the scalp, leaving it healthfully purged and clean.

Silky texture and satiny gloss

Such scientific shampooing is the basis of beauty, for it keeps both hair and scalp in perfect health.

It stimulates circulation, which carries proper nourishment to your hair. It regulates the minute oil glands which give your hair gloss and luster. Hair shampooed with Palmolive is neither brittle nor oily, but soft, glossy and silky.

Present the coupon at once and prove that these statements are true. One shampoo with the blend of palm and olive oils begins the transformation.

...c TRIAL BOTTLE FRE...

...sent this coupon, with your name and address ... any druggist. It is good for a 15-cent trial ... Palmolive Shampoo.

...t-of-town readers, or those unable to obtain ... bottle, should send this coupon to the Palmo... ...pany, Dept. A286, Milwaukee, Wis., and the ... be sent by mail.

...Y ISSUES
...S STATEMENT.

...e Day Celebration to ...e General.

...e Address Will be ...d in Bay City.

...s Are Arranged by ...ny Posts.

...A. P. NIGHT WIRE.]

...POLIS, Oct. 25.—Posts ...erican Legion throughout ...States are arranging for ... the third anniversary of ... Day. The national head... of the Legion here has ...nformation from the posts ...ands of the Women's ... which indicates that in... the proper observation of ...erican holiday is wide...

...ublic meetings are being ... many communities, and ... thousand Legion posts ...ounce parades. Plans ... are completed for large ... in New York, San Fran... Chicago at which the ... by means of amplifiers ...nection with long dis... wires, will hear the ...ords at the burial ser... Washington for an unknown ...

...ER'S STATEMENT.

...ne Berry, national com... the Legion, today issued ... statement to Legion... regarding Armistice Day ...

...o'clock on the morn... 11, 1918, an entire world, ...men, bent under the dis... the World's War, knelt ...ce to God. The guns ceased ...the roar of their firing ...hushed around the world ...e thunder. A new note ...ce, high, clear and ...ant of joy. A new ... in every heart, a hope ...t the fighting of na... nation, of people ...ples, had ended for all ...

...years have passed. We ... to celebrate the third ... of that occasion when, ...time, the runner dashed ...ord of death and car... farthest outpost the ... bring.'

...BACK IN SPIRIT.

...ld us go back in spirit and ... that grand moment. We want to recall, in full, the purpose common to everyone at that moment to do each his or her share to make impossible, ever again, such a disaster. Let us do this in celebrations that will include every American citizen.

"We want to recall the thrill that came to each of us, whether at the front or at home, in the knowledge that we had done our duty. We want especially to turn aside from the routine of daily life and to remember the sacrifices of those whose pride is that they gave of their dearest and best, and of those among us, torn and crippled, who gave of themselves. These are our heroes—our living monuments to American ideals, to American principles, to American citizenship."

STUDIED FAMOUS SURGEONS.

Assistant Police Surgeon Crossan of the Receiving Hospital staff returned yesterday from a study tour of Middle West and eastern hospitals and clinics. During his tour Dr. Crossan remained at the Mayo Brothers Hospital and studied the methods of the famous surgeons. Dr. Crossan will return to his post in the Receiving Hospital, November 1.

ADMITS BUYING POISON.

Mrs. Southard, However, Denies Feeding Exterminator to Husband; Refutes All Allegations.

[BY A. P. NIGHT WIRE.]

TWIN FALLS (Idaho) Oct. 25.—Denying practically every allegation contained in the testimony of previous witnesses with respect to conversations between these and the defendant, Mrs. Lyda Meyer Southard, alleged slayer of Edward F. Meyer, her fourth husband, spent the greater part of the day today on the witness stand on both direct and cross-examination.

Mrs. Southard said she knew Edward F. Meyer owned twenty acres of land. She did not urge him to make a will and never discussed with him the matter of life insurance. She denied that she had ever said that she knew or believed that Meyer could not recover from his final illness; or that she had made use of the words attributed to her by former witnesses with respect to the holding of a post mortem on the body of Meyer, "go ahead and cut him all to pieces if you want to."

ADMITS BUYING POISON.

Purchase of the poisonous insect exterminator was admitted by Mrs. Southard, and two packages placed by her as the amount she bought. Asked as to whether she remembered the testimony of the clerk who waited upon her to the effect that her purchase was of several times this amount, she declared that the clerk was mistaken.

Mrs. Southard testified that she too was taken ill shortly before Meyer's first attack in his final illness, and that both were sick at the same time. Her sickness, she said, resembled that of Meyer, and lasted until after her husband's death.

SICK BEFORE MARRIAGE.

She denied having ever said in response to a suggestion that she call a doctor during her husband's illness, "well, I will call a doctor, then they can't have anything to say," or that she ever told Mrs. Carrie Howe, following the death of Meyer, that she would like to have Mrs. Howe as a witness in the event of trouble in connection with the death.

Meyer, the witness asserted, was not in good health for some time prior to her marriage to him.

On only one occasion during Meyer's stay at the hospital, in which he died, did she ever offer him food or water, she declared. This was on the day after his arrival as a patient.

HURTS KILL WEE ACTOR OF SCREEN.

"Breezy" Eason, Crushed by Truck, Dies With Grin on Face; Fildom Mourns.

Reaves ("Breezy") Eason, a wonder child among wonder children of the screen, is dead. He went west with a grin on his face and his little fists clenched.

"Breezy" ran in front of a truck Friday. Following the accident, famous surgeons fought to keep glowing the spark of life but their efforts were of no avail.

Little "Breezy" passed away yesterday at the California Hospital, his death bringing a pall of sadness to Universal studios, where he worked.

"Breezy" was just a kid. He was all freckled and usually dirty but somehow his passing upset the big industry that grinds out motion pictures. His father is Reaves Eason, Universal director. His mother is Jimsy May, a player.

When they carried "Breezy" into the house fatally injured, Harry Carey heard of it about as soon as anyone. He was on the Agoure ranch at Calabasas working with 1000 long-horns to produce "Man to Man," a Universal super-feature which costs about $100 a minute the press agents say.

The picture waited when Harry heard about his little pal. He raced into Los Angeles and held the little hand until it let go.

"Breezy's" father put him in films when he was barely able to toddle, and the boy grinned and laughed and fought and bit his way to fame on the screen.

Recently he played with Carey in "The Fox," a picture which the star himself wrote with the little fellow in mind.

The body of the boy is at the Strother and Dayton undertaking establishment in Hollywood.

POSTOFFICE TERMINAL APPROVED.

Proposal for New Station in Los Angeles Goes to Director of the Budget.

Postoffice officials have approved of the report of Postoffice Inspector Cookson for a new terminal station for the Los Angeles postoffice to be located near the Arcade station, dispatches from Washington state. The recommendations that the station be arranged for at once have gone to the director of the budget and, if he approves, the arrangements will be concluded and a great improvement for the handling of a large portion of the mail of the Southwest will be undertaken at once.

The postoffice officials advised Congressman Osborne yesterday that the report of Mr. Cookson contemplates a twenty-year lease on the old terminal market property [at] Third street and Central avenue. The government is to pay $126,000 a year for the length of the lease and the owners of the property are required to erect a new building and fully equip the same for postal purposes to the satisfaction of the department. This will require an investment in new building and other improvements of $250,000.

The report calls attention to the fact that there is a building on this property which can be used temporarily for handling all of the incoming and outgoing mail and that it is particularly adapted for shelter for the enormous amount of Christmas mail.

ANXIOUS FOR RETURN.

Sister Denies Boy Took Groceries Before Leaving in Auto.

"I guess they'll all come home when they get hungry—and we all want them to know the fatted calf is waiting for them." That is what Miss D. Stillwell, 1441 Regina Lane, Garvanza, said yesterday concerning her brother, George Stillwell, age 15 years, who, with George Hamilton, 13, and Harry Nauman, 15, disappeared from their Garvanza homes nearly two weeks ago, heavily armed with two rusty revolvers and riding in a crippled Ford.

"There has been a report to the effect that my brother was accused of stealing goods from a certain grocery store in Garvanza," said Miss Stillwell, "but this is not true, since he did not work in that store, as reported. He is only a mischievous boy, like his companions. None of them is bad, they are simply looking for adventure. I feel sure my brother did not try to take them to Texas, as reported, for he left there when he was only 7 years old, and has no recollection of the old home. However, I do wish they'd come back, for their parents are worried sick about them."

MAY REFIGHT NAVAL BATTLE.

Rodman and Beatty Former Comrades in Arms.

American is Complimentary Aide to Famous Britain.

Troubles of "Fighting Bob" Evans Are Recalled.

[EXCLUSIVE DISPATCH.]

NEW YORK, Oct. 25.—Being appointed a complimentary aide to a visiting admiral is some times no joke, even when the guest and the aide happen to be warm friends, as in the case of Sir David Beatty of England and Admiral Hugh Rodman, U.S.N. It was no joke in the case of the late "Fighting Bob" Evans who received that hospitable appointment when Prince Henry of Prussia paid his historic visit to America.

The Kaiser's brother and head of the German navy, the prince was sent here years before the war in the hope of nurturing pro-German sentiment in America, and his visit in its social aspect was a tremendous success, although it did not accomplish what the Kaiser wished.

HIT HIGH SPOTS.

Admiral Evans attached himself to the Prince as his duty demanded and accompanied him loyally through a swirl of entertaining wherein they just hit the high spots. Ashore and afloat it was one feast after another all day long, with tidbits and little appetizers in between. The Hohenzollern sailor was a great trencherman with a thirst like a Viking. He insisted on his American aide doing his share in the feasting, until—

STOMACH QUITS.

Well, it's a positive fact that after about ten days of it "Fighting Bob" was on his back in a hospital, with the doctors trying to put a new lining in his stomach. And although they managed to put him on his feet and he was able to return to his hospitable attendance upon the royal merrymaker, his friends used to say that he was never the same man again.

However, there's no danger of any such misfortune befalling Admiral Rodman in his pleasant task of showing the sights to Admiral Earl Beatty of the North Sea for the hero of the Battle of Jutland is a man of moderation. Quite foreign to his nature are Teutonic excesses, with their table-thumping, shouting and gorging. With his becoming naval cap cocked over one eye as his habit is, he will be able to get along famously with his official host on some such simple formula as the one that smoothed the relations between the Governor of North Carolina and the Governor of South Carolina.

SERVED UNDER BEATTY.

Admiral Rodman commanded the sixth battle squadron of the grand fleet under the command of Admiral Beatty during thirteen months of hard work in the North Sea. And when the job was done and the German navy lay in Scapa Flow and the British and Americans were about to part, there were farewell calls between commanders and officers and warmhearted partings.

At the end of official leave takings in Admiral Beatty's cabin on the Queen Elizabeth a personal tip went out for A.C.P. to wait a bit. A.C.P. was North Sea shorthand for Admiral Commanding Sixth Battle Squadron, but in this case it was a pet name for Hugh Rodman. And then there was a perfectly unofficial ceremony by which the American admiral became the astonished possessor of a loving cup three feet high, silver, lined with gold, about as big as a bucket with his name engraved above those of the admirals of the British fleet, whose souvenir to him it was.

The names—just their names, as comrades and brothers, without rank or titles—ran in a string twice around the cup, beginning with David Beatty's and the dedication ran: "To Hugh Rodman, from his brother admirals of the grand fleet."

ON EXTORTION CHARGE.

Charged with attempted extortion, Mrs. A. N. Moore of Hermosa Beach was arrested yesterday by Constables Stensland and Adams. The woman is said to have attempted to get $1220 from James Hargraves of 2117 Santa Ynez street. Her preliminary hearing will be held today.

DOG LOVER HAD MONEY CACHED.

Reveals Hiding Place; Must Devote Part of Sum to Wife and Children.

John Robinson, who had a wife and fifteen dogs, and fed the dogs, but neglected the wife, according to the story she told Judge Summerfield in a failure to provide suit last week, yesterday revealed to the court a secret cache of money, $125, under the doorstep of his home. Previously he had told the court he could not find work and had no money.

He was ordered yesterday to turn over $75 of this secret fund for the support of his wife and two children.

For Birthday Celebrations

The dandiest dessert recipes—something like they serve at the soda fountain. Every boy and girl having a birthday in November may have this recipe free. You will want it for the party or the family celebration. Fill in the coupon and mail to us.

BISHOP'S COCOA

Rich in butter fat, which is the nourishing part of Cocoa. Wonderful flavor and delicious for drinking, baking and all cooking.

BISHOP & COMPANY
Los Angeles

Bishop & Company—Los Angeles
Please send me your birthday recipe for November, Free.
Name .....
Street .....
City .....
Age .....
Birthday Date .....
School .....T 10-26

"For Vision's Sake"

Care of the Eyes
By C. H. HEARD, D. O.

VISION is the greatest gift that Nature has given man and yet man very inconsistently squanders this wonderful gift in many ways.

Here are two simple "don'ts":

NEVER violently rub the eyes when they itch—they are the human body's strongest yet MOST DELICATE organ and the itching is a symptom.

DON'T try to "read off a headache," it's another symptom—Nature's call for help.

And DO consult a reliable optometrist—if it isn't glasses you need he will gladly tell you.

C. H. Heard
Optometrist.

...D OPTICAL CO., 205 New Pantages Theater Building ...d Hill—Second Floor—Entrance on Seventh Street

"Don't Trifle With Your Eyes"

BRADLEY'S
Standard Barn and Roof Paint

Like a snug, staunch raincoat for your building, Bradley's Standard Barn and Roof Paint shields it from rain, wind, temperature changes and other destructive agents.

Protect Your Farm Buildings NOW Against the Inroads of Winter

"Save the surface and you save all" applies particularly to farm buildings. Painting them in the fall is excellent insurance.

For painting farm buildings you can't beat Bradley's Standard Barn and Roof Paint. Made especially for the purpose, in a factory noted for the high quality of its products, it does the work and does it well. Prices are low.

If your dealer doesn't handle Bradley's, send to us for the name of one who does.

Bradley-Wise Paint Co.
Los Angeles, Cal.
Manufacturers of the Famous

BRADLEY'S HIGH GRADE LIQUID PAINT

We Handle a Full Line of
...y's Standard Barn and Roof Paint

TALBOT PAINT & WALL PAPER CO.
904 So. Hope St. Tel. Pico 3307.
Los Angeles.

Home-Betterment at Lessened Cost Is Made Possible Through Barker Bros.' Special Expansion Values

One-Third Reduction from the New Low Prices upon $350,000 Worth of Bedroom Furniture Presents Many Surprising Values!

The sketch illustrates one of these remarkable offerings.

This suite is well constructed, of hard maple, enameled in ivory.

The prices of the individual pieces are:

Bed (full or twin sizes)	$22.75
Princess Dresser	$26.50
Chiffonier	$25.00
Dressing Table	$22.75

The Four-Piece Ivory Bedroom Suite Sketched Totals only $97.00
(Price includes Bed, Chiffonier, Princess Dresser and Dressing Table.)

In addition to the savings upon this immense special purchase, a large quantity of broken lines and odd articles of Bedroom Furniture in many woods and finishes is re-priced at Reductions of ONE-THIRD under the new low prices.

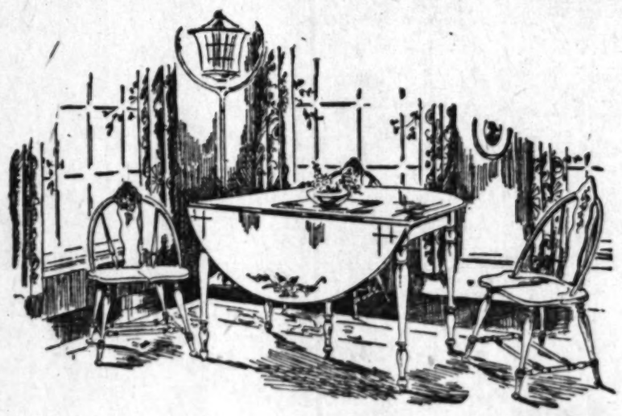

The "Morning-Glory" Breakfast-Room Set
Developed in Hardwood, Complete in Five Pieces at $122
(Table and 4 Chairs)

The drop-leaf extension Table and the Dutch Colonial Chairs are finished in ivory enamel, and hand-decorated with a gay morning-glory design.

This is one of the many conspicuous values in our comprehensive department of Breakfast-Room Furniture.

Complete Furnishers of Successful Homes

Barker Bros
ESTABLISHED-1880

Broadway, Between Seventh and Eighth

MEN, WOMEN AND THINGS IN THE WORLD'S NE

THE NEW NAVY BUILDING IN WASHINGTON WHERE OFFICES WILL BE PROVIDED FOR THE DELEGATIONS OF THE NINE COUNTRIES PARTICIPATING IN THE ARMS CONFERENCE

Photo by Underwood & Underwood

LADY ANTONIA BENSON
DAUGHTER OF LORD CHARNWOOD
WHOSE BEAUTY RIVALS THAT
OF THE FAMOUS LADY DIANA MANNERS

Photo by Underwood & Underwood

S. ALFRED SZE
CHINESE MINISTER
TO THE UNITED STATES
HAS TAKEN UP TENNISING
AS AN AID TO HIS UNDERSTANDING
OF AMERICAN SPEECH AND CUSTOMS

FORMER KING LUDWIG OF BAVARIA
WHO DIED LAST WEEK AT
HIS RETREAT IN HUNGARY

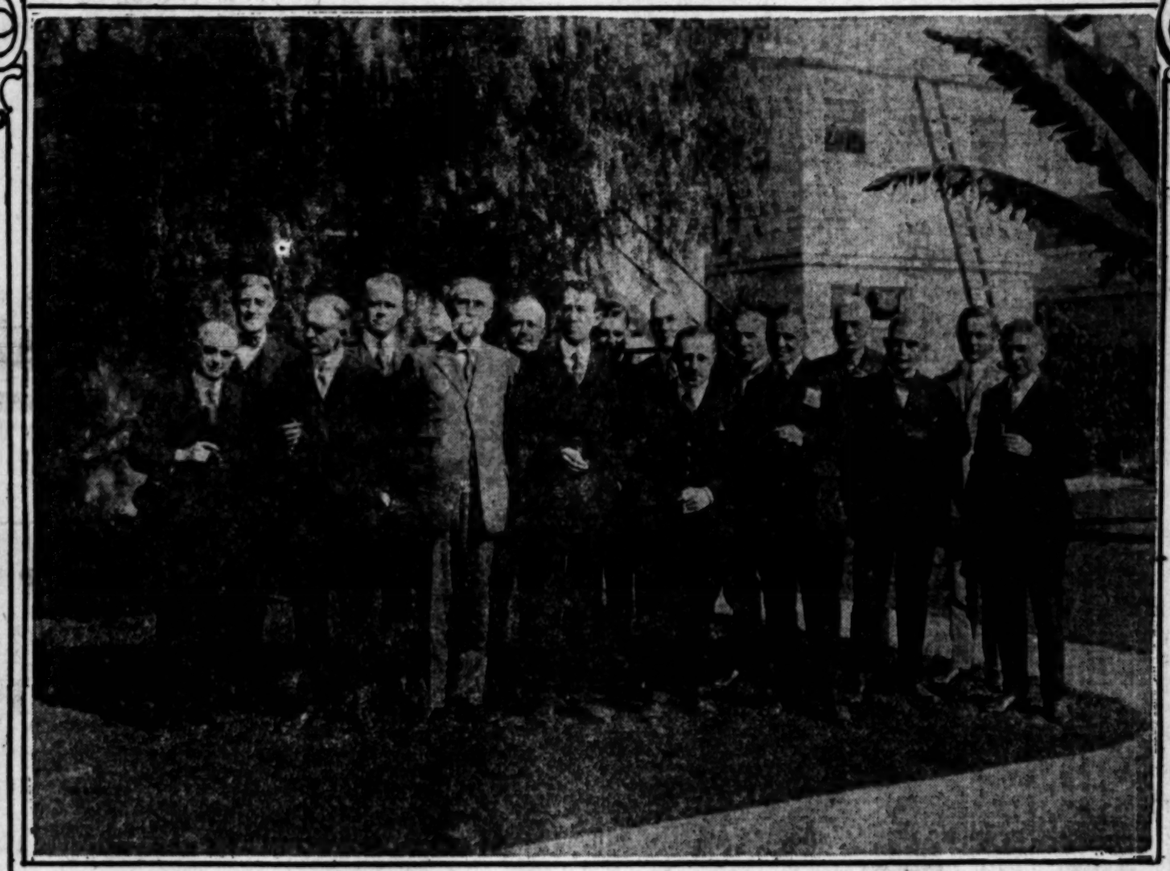

Photos by Keystone View Co.

MEMBERS OF THE MANUFACTURING COMMITTEE OF THE CHAMBER OF COMMERCE
ARE GUESTS OF ABRAHAM LEHR AT THE GOLDWYN STUDIOS IN CULVER CITY

WAR MASCOT MUST GO HOME.
HARRY VALENTINE, WHO WAS MASCOT
OF AMERICAN DOUGHBOYS IN BRITAIN
AND WHO FOLLOWED THEM TO UNITED
STATES, ORDERED DEPORTED BECAUSE
OF HIS STRENUOUS ENLISTMENT

PRINCESS CANTACUZENE
GRANDDAUGHTER OF
PRESIDENT GRANT REVISITS
WASHINGTON, WHERE SHE WAS
A FAMILIAR FIGURE DURING
THE LIFE OF HER GRANDFATHER

Photo by Underwood & Underwood

GENEVIEVE CLAY (LEFT)
AND CARROLL RICE, MEMBERS
OF THE PITAMARKIN TRIBE OF
THE WESTERN WOODCRAFT LEAGUE
PREPARING "GOBLINS" FOR
HALLOWEEN FESTIVAL IN
HOLLYWOOD BOWL SATURDAY NIGHT

LIEUT.-COL. E.S. HARTMAN
WHO WILL DIRECT THE
"BILLION DOLLAR SALE"
OF SURPLUS MATERIAL PURCHASED
FOR THE ARMY DURING THE WORLD WAR

Photo by Underwood & Underwood

D'S NEWS.

S. ALFRED SZE
CHINESE MINISTER
TO THE UNITED STATES
HAS TAKEN UP TYPEWRITING
AS AN AID TO HIS UNDERSTANDING
OF AMERICAN SPEECH AND CUSTOMS

WAR MASCOT MUST GO HOME.
KY VALENTINE, WHO WAS FAVORITE
AMERICAN DOUGHBOYS IN BELGIUM
WHO FOLLOWED THEM TO UNITED
STATES, ORDERED DEPORTED BECAUSE
OF HIS STRENUOUS ESCAPADES

...-COL. E. S. HARTSHORN
...O WILL DIRECT THE
...LION DOLLAR SALE"
...LUS MATERIAL PURCHASED
...ARMY DURING THE WORLD WAR.

...y Underwood & Underwood

Chaffees
WHERE CASH BEATS CREDIT

Groceries For Cash

...we make in the elimination of credit and deliv... to you in the form of lower prices on food ... quality.

Coffee

Chaffee's Four Different Blends

Country Club, Lb. 37c
Chaffee's Special, Lb. 28c
Dining Car, Lb. 33c
Basket Blend Lb. 20c

Dependable Stores
Selling Dependable Foods

C. H. WOLFELT CO.
Pre-Removal
SALE
Begins Monday
October 31st---

Announcing
the privilege
of making
Preliminary
Selections

In order that you may avoid the confusion and crowds on the opening day of the foremost event in the history of the Bootery, we will allow you to make advance selections on Thursday, Friday and Saturday, October 27th, 28th and 29th. This sale will embrace exclusive Wolfelt models in new Fall arrivals.

...H WOLFELT CO
...BOOTERY
Smart Shoes for Women
432 South Broadway
LOS ANGELES

...ERS PASADENA SAN FRANCISCO CHICAGO
...Fifth Studios, Custom Shop ... Fifth Street
Paris Office
10 Rue Sainte Cecile

GENUINE
Aspirin
for COLDS

...you say "Bayer," you may not get ... prescribed by physicians for 21 years ... by millions.

...unbroken "Bayer" package which contains ... not only for Colds, but for Headache, Pain, ...ralgia, Rheumatism, Neuritis, Lumbago.

...of 12 tablets—Bottles of 24 and 100—All Druggists.
...mark of Bayer Manufacture of Monoaceticacidester of Salicylicacid.

J. Magnin & Co.
The Ambassador Hotel
EXCLUSIVE MODES
for WOMEN
Daytime and Evening Dresses
Suits - Coats - Wraps
Millinery, Blouses, Accessories
Apparel Unimpeachably Correct
Consistently Moderate Prices

From South of Tehachepi's Top.

EXPLOSION MAY COST AN EYE.

Pasadena Teacher Injured on Target Range.

Business Men Denounce Rail Strike Vigorously.

City Purchasing Agent Dies After Long Illness.

[LOCAL CORRESPONDENCE.]

PASADENA, Oct. 25.—Clyde S. Yerge, mathematics teacher at Pasadena High School, may lose one eye as the result of the bursting of a rifle shell at the R.O.T.C. target range at the high school today.

The cartridge exploded as Yerge was about to shoot, fragments of the shell flying into his right eye and in his face. He was stunned but not knocked unconscious. Other teachers assisted him to a motor and he was taken home.

High school authorities are investigating the accident, to determine whether the shell was defective or whether it was improperly loaded.

Yerge is not connected with the military branch at the high school, but it is the custom of some of the teachers to practice at the R.O.T.C. targets during their rest periods.

STRIKE DENOUNCED.

Resolutions denouncing the proposed strike of railroad trainmen as an act in violation of United States laws and calling upon the Federal, State and city governments to cooperate to prevent the rail systems from being tried up or interfered with and to keep the communities supplied in case of strike, were adopted today by the board of directors of the Pasadena Chamber of Commerce and Civic Association.

The directors also adopted resolutions pledging support to the action of the city directors in changing the routing of jitney busses and opposing the referendum proposed by the Jitney Owners' Association.

Nicholas Anderson, aged 60, who was severely injured in a traffic accident in Los Angeles Sunday when a taxicab collided with his automobile, died from his injuries at Pasadena Hospital early this morning.

He was one of the pioneers of Spokane, Wash., having been a prominent contractor, builder and sawmill operator there since 1886. He and his wife came to Pasadena a year ago to make their home, to be near their only daughter, Mrs. Robert R. Henley, 469 East California street. Funeral arrangements have not been completed.

CITY OFFICIAL DIES.

James M. Cochran, city purchasing agent of Pasadena, is dead here, after five weeks' illness. He was about to undergo an operation on the brain when the end came. He had been connected with the city government here for nine years. He was 35 years old and was born in Mt. Vernon, O. The widow, a small son and his mother, Mrs. Margaret Cochran, survive him.

Edward Hutchins, a riding teacher, reported to the police today that a woman, armed with a revolver, held him up on Mary street, near his home, today, and robbed him of $50. She stepped from behind a tree, flourished the revolver and demanded that he hand over his money at once, so he gave her the $50. He described her to the police as about 30 years old, with dark hair, a broad face of an olive complexion and as wearing a brown dress and a hat with a broad white band on it.

October is fine at "Coronado."—[Advertisement.

TRIAL STOPS OLD FEUD OF TWO SISTERS

Long Estranged, They Hold Hands in Court and Hear Tale of Stolen Jewels.

A jury in Judge Avery's court listened yesterday to a story of the seamy side of life in connection with the disposal of diamonds stolen from a Westlake district home by James Gordon, a wandering musician, who has pleaded guilty of the theft, and who is now appealing to the court for probation.

Two sisters, who say they have not spoken to each other for years until they met in the jail, are charged jointly with having received the stolen gems. Mrs. T. Zacsek, mother of Olga Gray, motion-picture actress, and said to be well to do, and Erma Schief, for years a vender of newspapers at Third and Main streets, have patched up their estrangement and sat beside each other in court yesterday, holding hands, as co-defendants.

The prosecution is attempting to show that Gordon took the jewels to Erma Schief and offered to sell them to her, and that she sent him to the home of her sister, Mrs. Zacsek, at 1488 Sunset Boulevard, who bought them, after having had them appraised by a local jeweler, and that the activities of the sisters constituted what is known as a fence for the disposal of stolen goods.

This version of the deal is denied by the defendants, who contend that they were not even friends at the time and that they were ignorant of the fact that the jewels had been stolen. The case will probably go to the jury some time today.

SANTA ANA LICENSES.

[EXCLUSIVE DISPATCH.]

SANTA ANA, Oct. 25.—Marriage licenses were issued here today as follows: Garnett D. Osburn, 32, Los Angeles, Rachel M. Bellringer, 24, Costa Mesa; Walter C. Brightwell, 33, and Laura E. Foulke, 36, both Huntington Beach; Oscar A. Molley, 45, and Maude M. Keller, 39, both Santa Ana; Lincoln H. Lewers, 51, and Jessie E. Clark, 30, both Los Angeles; Abe Miller, 26, and Rose S. Sosman, 33, both Los Angeles; James Barker, 18, and Emma Angel, 16, both Santa Ana; Raymond C. Long, 29, and Alice Louise Foster, 28, both Santa Ana.

SPECIAL rates, Oct. and Nov. Merritt Jones Hotel, Ocean Park. Reduce cost of living.

Verdict Today in Celebrated Campbell Case.

[EXCLUSIVE DISPATCH.]

SANTA ANA, Oct. 25.—With the close of expert testimony by both the defense and prosecution, arguments in the case of Mrs. May M. Campbell were started late this afternoon.

Deputy Dist.-Atty. C. N. Mozley opened the argument for the State, presenting the case, as it has been conducted by the prosecution and making a strong emotional appeal, dwelling on the past life and character of the defendant and constantly hitting at the insanity plea which was being developed by the defense.

Following Mozley, Guy Eddie, Attorney for Mrs. Campbell, took up the case for the defense furthering in his argument the insanity plea and sustaining the self-defense plea on which the counsel for the defendant are also fastening hope of an acquittal.

Both sides are confident of a favorable verdict and with the opening of the morning session, Eddie is expected to continue his argument and will be followed by Dist.-Atty. A. P. Nelson with the final argument and rebuttal for the State. Aside from the expert testimony today, the special feature of the trial was the appearance on the stand of Mrs. David M. Garvey, sister of the defendant, who has been with her constantly during the trial. Mrs. Garvey told of her opportunities to observe her sister at various times, mentioning numerous occasions denoting the despondency and irresponsibility of the defendant. Threats against the witness and Mrs. Campbell's daughter were also recounted in the testimony of Mrs. Garvey. She expressed the opinion that her sister was insane.

Golfing at Hotel del Coronado.—[Advertisement.

ADMIRAL EBERLE WILL BE GUEST OF HONOR

[EXCLUSIVE DISPATCH.]

LONG BEACH, Oct. 25.—Admiral Eberle of the Pacific Fleet will be one of the distinguished guests of honor at the grand naval and military ball to be held in the municipal auditorium Wednesday evening as benefit for the local service men's club, recently established on the pier. Guests of honor at the ball will be Admiral and Mrs. E. W. Eberle, U.S.N., commander-in-chief of the Pacific Fleet, together with staff officers and wives; Capt. and Mrs. Bronson, U.S.N., together with staff officers and their wives from the Submarine Base, San Pedro; Col. and Mrs. H. J. Hatch, U.S.A., commanding officer of Fort MacArthur, together with staff officers and their wives; Maj. Bernard Sharpe, U.S.A., commanding R.O.T.C., of Polytechnic High School, together with staff officers of R.O.T.C.; Mayor and Mrs. C. A. Buffum and Charles E. Hewes, City Manager of Long Beach, and Mrs. Hewes.

Last evening's fire in the store of the Besancon Furniture Company, at 225 Pine avenue, was the fifth mysterious blaze in that establishment in the past year, it was learned at fire headquarters today.

No cause could be found for any of the fires, although the indications are that all were of incendiary origin. It was stated by one of the officers investigating the fire today. With an oil-stained rag as a clew, the police and fire departments are making a combined and thorough investigation, it was stated this afternoon.

Woods Higgins, one of the proprietors of the Pike and Silver Spray cider establishments, recently arrested for violating the State Food and Drug Act, was fined $200 and given a sixty-day sentence in the County Jail this afternoon by Justice of the Peace W. S. Brayton. The jail sentence was suspended. Cider sold by Higgins contained as high as 7 per cent alcohol, it was stated at the trial.

CHESEBRO WILL JAIL SPEEDERS.

No Hope Beyond Cells for Violators of Traffic Law, Police Judge Declares.

"Reckless automobile drivers will get no mercy in this court. If they are convicted they will be sent to jail. No fines will be imposed. Only straight jail sentences will be handed down."

So Police Judge Chesebro said, yesterday afternoon, after he had sent three men, all convicted of reckless driving, to the City Jail.

The first was George W. Rich, 18 years of age, a newspaper delivery boy. He was charged with speeding on his motorcycle atBunset Boulevard and Golden Gate avenue on the 10 inst., and with having driven his motorcycle in a reckless manner and caused an accident on the 13th at Figueroa and Washington streets. Guilty on both charges, Rich was ordered to pay a fine of $30 for speeding and was then sent to jail without bail on the other charge. He will be sentenced today.

W. J. McLean, 46 years of age, a contractor of 305 South Grand avenue, the next defendant to appear on a reckless driving charge, drew fifteen days in the City Jail when he was found guilty after officers testified that he was driving his automobile in a reckless manner and had been drinking.

Stanley Dunie, 30 years of age, of 1170 East Forty-sixth street, went to join McLean for the next fifteen days when he was found guilty of having driven his automobile in a reckless manner at Fourth and Merritt streets on September 26. Testimony showed that as a result of Dunie's reckless driving, F. R. Valk, of 874 West Forty-third street was struck and seriously injured.

REDLANDS READY FOR GAME.

[LOCAL CORRESPONDENCE.]

REDLANDS, Oct. 25.—Malcolm Smith, coach of Redlands High School, will take his football team to Pomona on Friday afternoon for the second game of the Citrus Belt League season for the local team. It will be Pomona's third game. She has lost to both San Bernardino and Riverside this year, both those schools winning from Pomona for the first time in six years.

League Parley to Draw Many to Riverside.

[EXCLUSIVE DISPATCH.]

RIVERSIDE, Oct. 25. — The League of the Southwest will consider the Colorado River project in all its bearings at its next meeting, which will convene in this city, according to word received this afternoon by Mayor Horace Porter from the league's executive secretary, Arnold Kruckman. It is expected that the meeting will be held in December and that 1500 delegates will be in attendance.

The fact that the governors of six States, Secretary of the Interior Fall and experts on irrigation, flood control and the development of hydroelectric energy from all parts of the nation will be in attendance, makes the event easily the most important that has ever been held in this city.

Transactions representing a consideration of more than $350,000 were closed with the filing of papers with the County Recorder here today by the Title Insurance Company of Riverside. The papers covered sales made by the California Southern Realty Company of Los Angeles to 150 persons, many of them residents of the Palo Verde Valley, where the land transferred is located. The deal involves land planted for the most part to cotton, alfalfa and grapes and is connected with a refinancing of affairs in the valley.

Reasonable rates at Coronado.—[Advertisement.

MULE'S KICK NEARLY FATAL TO STABLE MAN.

[LOCAL CORRESPONDENCE.]

ONTARIO, Oct. 25.—Alfred Cortepassi, head stable man at the big plant of the Italian Vineyard Company to the east of Ontario, is seriously injured today at the San Antonio Hospital as the result of having been kicked by a mule.

Cortepassi was hurried to the hospital following the kicking and examination proved that his kidney had been ruptured despite the fact that the skin had not been broken by the blow. An operation was at once declared necessary and the injured organ was removed. Cortepassi is reported as doing well this evening.

Phone M. 3917, Coronado Agency.—[Advertisement.

CONSIDERATE DRIVER AND CAR ARE MISSING.

[LOCAL CORRESPONDENCE.]

REDLANDS, Oct. 25. — J. B. Stamper of Highland suspects that an entirely new automobile slicker scheme has been worked on him.

Mr. Stamper, driving a Ford touring car, lost control of the machine on the road between Redlands and Beaumont and it turned over. Mr. Stamper was hurt, his right knee being badly twisted. Two others in the car with him were not hurt.

Soon after the accident a car came along. The man offered to take the Stampers home. The offer was gladly accepted. The stranger then offered to go back and tow the car in. Since then the stranger has not been seen and no trace of the Stamper automobile can be found in any of the garages of this section.

Coronado Agency, 811 Spring St.—[Advertisement.

FREIGHTER IS SAFE.

Wallingford is Due to Arrive at San Francisco Today.

The freighter Wallingford, for whose safety fears were expressed among shippers yesterday, will arrive today at San Francisco, according to the announcement last night at San Francisco of R. S. Wintemute, traffic manager of the General Steamship Corporation.

The Wallingford has been due here since the 14th inst. from Valparaiso, with a full cargo of South American products, and it was thought she might have come to grief in the hurricanes that have been blowing along the Mexican coast. McCormack & McPherson, local agents of the steamship corporation, yesterday had received no word of the Wallingford. It appears that for some reason the company offices had ordered her to proceed directly to San Francisco without touching at this port.

The Wallingford left this harbor on July 1 for Valparaiso with a green crew, later putting back here on account of engine trouble. She was the only vessel to be tied up in this port during the marine strike last summer, and when she finally left this harbor on her southward journey, she carried an extremely inexperienced crew, having on board at that time a $1,000,000 cargo of lumber and general merchandise.

Nine Arrested as Sellers of Doped Smokes

Accused of having peddled cigarettes containing marihuana, known as Indian hemp, to newsboys for 25 cents apiece, eight Mexicans and one negro, were arrested last night in a pool room at 408 North Main street by State Narcotic Inspectors Peoples and Hansen, Detective Sergeants Mailheau and Yarrow, and Federal Narcotic Agent Denison of San Diego.

The men arrested were, Louis Esquival, 22; Jose Torres, 30; David Parra, 18; Jose Mares, 18; Paul Sianez, 19; Leandro Arango, 18; Augustine Catona, 19; G. Gonzales, 21, and Ray Kelly, colored, 35. All were placed in the City Jail for violation of the State Antipoison Law.

TO HEAR ORGAN RECITAL.

The entire personnel of Young's Market Company has been invited to attend an organ recital to be given by Sibley G. Pease Friday evening in the First Presbyterian Church. The organist will be assisted by Sam B. Glasse, tenor soloist. The new organ, on which Mr. Pease will perform, is a gift to the church from Mr. and Mrs. Herbert G. Wiley and is said to be the largest church organ west of Chicago.

Jacoby Bros.

THE UNDERPRICE BASEMENT

Announcing a Very Extraordinary Sale of

SHOES

in the South Basement

$3.45

—A sale of shoes that you'll hear women talking about for a long time to come!
—Why, they are shoes that you'd expect to find at about double this price and even at that price consider them a good value!
—And they are shoes in the most popular styles and colors—shoes 'way out of the ordinary at $3.45.
—There are brown calf brogues, brown kid military oxfords, black kid one-strap slippers with military heels. And there are patent Jazz oxfords and patent Grecian sandals, besides brown calf high shoes with low, flat heels and round toes.

Sale—South Basement—Jacoby's

BY POPULAR DEMAND

CALIFORNIA FLOWER SHOW

will continue

UNTIL SUNDAY NIGHT

AT EXPOSITION PARK

New features—New Flowers—New entertainment
Everything refreshened for the rest of the week

TONIGHT
THE SHOWER OF ROSES
Thousands of roses to be given away

TOMORROW NIGHT
THE BRIDE'S NIGHT
Display of the Most Gorgeous Brides, Bridesmaids and Corsage Bouquets on Living Models

ANTONIO P. SARLI
and
The Greater Los Angeles Municipal Band
"The Man Who Looks Like Caruso"

Miss Bessie Lyons, Former Prima Donna of "The Chocolate Soldier," in Song Numbers

Olive Du Vall and Antoinette Moreno in Flower Dances—Scottish Bagpipe Band

SEE THE WONDERFUL FEATURE EXHIBITS
SEE THE FAMED SUNKEN GARDENS
SEE THE SCOTTISH HEATHER HOUSE
SEE THE COLORFUL FOUNTAINS
AN INDUSTRIAL DISPLAY

An amazingly beautiful exposition covering 10 acres AWAITS YOU

Admission 50 cents, children 25c cents. No war tax.

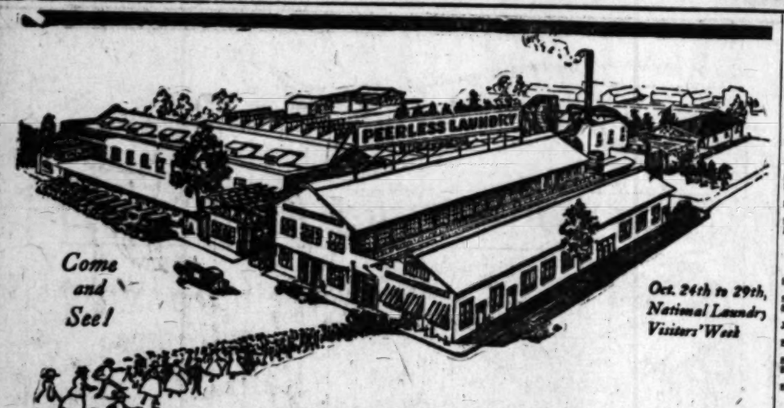

BE THE GUEST OF

PEERLESS LAUNDRY

THIS WEEK

YOU owe yourself a visit to a modern laundry. Your trip through the Peerless plant will prove more than fascinating sight seeing. Your intimate contact with an institution that means so much to your good health, good appearance, and home economy will thrill you with delightful gratification. Guides will take you from one interesting phase of laundry making to another—explaining everything and answering all questions. Light refreshments will be served. Set aside a definite day of this week for your Peerless visit. You'll long remember it with pleasure and profit.

PEERLESS LAUNDRY

Main at Slauson Los Angeles

Phones: 27961; South 6518

DO YOU KNOW

how a centrifugal extractor wrings the moisture out of clothes? Have you ever seen a "tumbler" dry clothes? What is your conception of a maple? Have you any idea of how a laundry handles 300,000 pieces of laundry a week with practically none going astray?

SHIPPING.

LOS ANGELES HARBOR.

ARRIVED—TUESDAY, OCT. 5.

Steamer Admiral Farragut, Capt. Tibbits, Puget Sound.
Steamer Depere, Capt. Leuhardt, Valparaiso.
Steamer Trinidad, Capt. Wormsley, Eureka, 11:45 a.m.
Steamer El Segundo, Capt. Thomsen, Point Wells, 10 p.m.
Steamer Ryder Hanify, Capt. Poulsen, Portland, 11 a.m.
Steamer Flavel, Capt. Mikkelsen, Astoria, 6 p.m.
Swedish motorship Canada, Capt. Liljequist, Christiania, 12 noon.
Steamer Floridian, Capt. Nichols, San Francisco, 8 a.m.
Steamer Santa Alicia, Capt. Self, Astoria, 10 a.m.
Dutch steamer Noordwijk, Capt. Jochems, San Francisco, 7:50 a.m.

SAILED—MONDAY, OCT. 24.

Steamer Yale, Capt. Poulsen, San Francisco, 3 p.m.
Steamer Stanley Dollar, Capt. McClements, New York.
Steamer Edna, Capt. Johnson, Aberdeen.
Swedish motorship Canada, Capt. Liljequist, San Francisco.
Japanese steamer Ginyo Maru, Capt. Yamamura, Valparaiso, 9 a.m.
Steamer Julia Luckenbach, Capt. Smith, San Francisco, 6:45 a.m.
Steamer Centralia, Capt. Sorensen, Eureka.
Steamer F. J. Luckenbach, Capt. McLennan, Boston, 5 p.m.
Steamer Solano, Capt. Johnson, Willapa.

PASSENGER SCHEDULE.

TO ARRIVE.

Oct. 26—President, Puget Sound, 11 a.m.
Oct. 26—Harvard, San Francisco, 10 a.m.
Oct. 26—Humboldt, San Francisco, 9 a.m.
Oct. 27—Yale, San Francisco, 10 a.m.
Oct. 27—Senator, Portland, 5 p.m.
Oct. 27—Buckeye State, Baltimore, 6 a.m.
Oct. 28—Harvard, San Francisco, 10 a.m.
Oct. 29—President, San Francisco, 3 p.m.
Oct. 30—Humboldt, San Francisco, 6 a.m.
Oct. 30—Yale, San Francisco, 10 a.m.
Oct. 30—Hawkeye State, San Francisco, 11 a.m.

TO DEPART.

Oct. 26—President, San Francisco, 10 p.m.
Oct. 26—Harvard, San Francisco, 3 p.m.
Oct. 26—Humboldt, San Francisco, 3 p.m.
Oct. 27—Yale, San Francisco, 3 p.m.
Oct. 27—Senator, San Diego, 11 p.m.
Oct. 27—Buckeye State, San Francisco, 3 p.m.
Oct. 28—Yale, San Francisco, 3 p.m.
Oct. 29—Senator, Portland, 10 a.m.
Oct. 30—President, Puget Sound, 10 a.m.
Oct. 30—Humboldt, San Francisco, 3 p.m.

CATALINA SERVICE.

Steamer Avalon leaves Wilmington 10 a.m. daily and returns 5:45 p.m.

IN PORT.

Steamer West Montop, Watchhorn basin.
Schooner Caroline Dixon, slip No. 3.
Motorship Angel, pier A.
Steamer Idaho, Hilan Lumber Co.
Steamer Hartwood, outer harbor dock.
Steamer San Diego, outer harbor dock.
Steamer Gray's Harbor, inner harbor.
Steamer Carmel, inner harbor.
Steamer Shasta, E. K. Wood Lumber Co.
Steamer Chas. Christensen, inner harbor.
Schooner Canadian Observer, outer harbor dock.
Steamer Frank D. Stout, outer harbor dock.
Steamer Julia Luckenbach, Luckenbach dock.
Steamer Florence Olson, E. K. Wood Lumber Co.
Steamer Solano, Kerckhoff-Cuzner dock.
Steamer Vanguard, inner harbor.
Steamer Willie A. Higgins, inner harbor.
Steamer Oregon, inner harbor.
Steamer South Coast, Southern Pacific wharf.
Steamer Depere, pier A.
Steamer Princeton, Hammond Lumber Co.
Steamer El Segundo, Standard Oil Co.
Steamer Ryder Hanify, inner harbor.
Steamer Flavel, Hammond Lumber Co.
Steamer Floridian, pier A.
Steamer Santa Alicia, Hammond Lumber Co.

SCHEDULED ARRIVALS.

(CARGO CARRIERS.)

WEDNESDAY, OCT. 26.

Steamer Helena, from Willapa.
Steamer Bakiyan, from Bellingham.
Steamer Phyllis, from Puget Sound.
Steamer G. C. Lindauer, from Albion.
Steamer Llebre, from Buenos Aires.

THURSDAY, OCT. 27.

Steamer Forest King, from Puget Sound.
Steamer Raymond, from Willapa.
Steamer Fred Baxter, from Puget Sound.
Steamer Medina, from Mobile.
Steamer Stanwood, from Portland.
Steamer Cricket, from Puget Sound.

FRIDAY, OCT. 28.

Steamer Everett, from Puget Sound.
Steamer Claremont, from Willapa.
Steamer Hattie Luckenbach, from San Francisco.

SCHEDULED DEPARTURES.

(CARGO CARRIERS.)

WEDNESDAY, OCT. 26.

Steamer La Purisima, Olsen.
Steamer Idaho, for Gray's Harbor.
Steamer Depere, for San Francisco.
Steamer Pennsylvania, for San Francisco.
Steamer Floridian, for Liverpool.
British steamer Canadian Observer, for Vancouver, B. C.

COASTWISE CARGO CARRIERS.

Barge Washougal, Puget Sound, Oct. 17, in tow of tug Sea Lion.
Steamer Fort Angeles, Puget Sound, Oct. 22.
Steamer Daisy Putnam, Portland.
Steamer Gilnahit, Tacoma.
Steamer Everett, Puget Sound, Oct. 22.
Steamer El Segundo, Puget Sound, Oct. 21.
Steamer Portia, Puget Sound, Oct. 23.
Steamer Cricket, Puget Sound, Oct. 22.
Steamer Helena, Willapa, Oct. 21.
Steamer Fred Baxter, Island, Oct. 22.
Steamer Raymond, Willapa, Oct. 22.
Steamer Thomas Crowley, Vancouver, B. C., Oct. 22.
Steamer Forest King, Puget Sound, Oct. 22.
Motorship Californian, Eastchester.
Steamer Daisy Gadsby, Gray's Harbor, Oct. 24.
Steamer Bakiyan, Bellingham, Oct. 24.
Steamer G. C. Lindauer, Albion, Oct. 23.
Steamer Halco, Eureka.
Steamer Claremont, Willapa, Oct. 22.
Steamer Stanwood, Portland, Oct. 22.
Steamer Daisy Gadsby, ——, Oct. 26.

OFF SHORE—LOADING.

Steamer Arisman, Puget Sound-Boston.
Steamer Artigas, Portland, Me.
Japanese steamer Chogo Maru, Valparaiso.
Steamer Western Merchant, Antwerp.
Danish steamer Parana, Antwerp.
Steamer Steel Ranger, Hoskop-Honolulu.
Steamer Steel Age, Baltimore-Yokohama.
Steamer Tuscaloosa City, Baltimore.
Steamer West Canock, London.
Steamer West Farnish, Antwerp.
Steamer West Haven, Baltimore.
Steamer William A. McKenney, Boston.
Steamer Forester Roumilies, Portland-West Coast S. A.
Steamer Frederick Luckenbach, N. O.-P. S.
Steamer Kentuckian, Philadelphia-P. S.
Steamer Edward Luckenbach, P. S.-N. Y.
Steamer Yahima Maru, Portland-Melbourne.
Steamer Cape Mounain, S. F.-Mobile.
Steamer Pine Tree State, Baltimore.
British steamer M. S. Dollar, New York.
Steamer Steel Worker, New York.
Steamer Edenston, New York.
Steamer Willaro, New York.
Steamer Charles R. Cramp, New York.
Steamer Steel Seafarer, New York.
Steamer Effingham, Antwerp.
Steamer West Notus, Buenos Aires.
Steamer Lake Frances, P. S.—Portland, Me.
Steamer Barry Luckenbach, New York.
Steamer Iowan, New York.
Steamer Basil Block, New Orleans.
Steamer Edgar F. Luckenbach, P. S.-Baltimore.
Norwegian steamer Romulus, P. S.-West Coast.
Steamer Pinar del Rio, New York.
Steamer Willacoo, Baltimore.
Steamer Thomas C. Beall, N. Y.-P. S.
Steamer Apus, Kobe.

OFF SHORE—EN ROUTE.

Steamer Wallingford, Valparaiso, via Guaquil, Sept. 23.
Steamer Pomona, Antwerp, via Falmouth, Oct. 6.
Danish motorship Chile, Antwerp, Oct. 8.
Steamer Wilhelm, New York, Oct. 19.
Steamer West Calera, Rosario, Oct. 8.
Steamer West Katan, Hamburg, Oct. 12.
Steamer West Leark, Liverpool, Oct. 14.
Norwegian motorship George Washington, Antwerp; passed Azores Oct. 15.
Steamer Cape Henry, New York, via Balboa, Oct. 18.
Dutch steamer Rendijk, London, Oct. 14.
Steamer Lieber, Buenos Aires, via Balboa, Oct. 18.
Steamer Eldorado, New Orleans, Oct. 16.
Steamer Pleiades, Mobile, via Balboa, Oct. 14.
Steamer Steel Inventor, Baltimore; arrived at Cristobal Oct. 16.
Japanese steamer Anyo Maru, Hongkong, via Yokohama, Oct. 11.
Steamer Hattie Luckenbach, Puget Sound, Oct. 18.
U.S.N.T. Henderson, Norfolk, via Cristobal, Oct. 15.
Steamer K. I. Luckenbach, New York, Oct. 20.
Steamer Ecuador, Baltimore, Oct. 19.
Steamer Darbhay, Valparaiso, Oct. 18.
Steamer A. L. Kent, Baltimore, Oct. 18.
Steamer West Carmona, Saigon, Oct. 18.
Steamer Texas, New York, Oct. 20.
Norwegian steamer Romulus, Astoria, Oct. 20.
Steamer Osage, Norfolk, via Balboa, Oct. 18.
Steamer Buckeye State, Baltimore, via Balboa, Oct. 22.
Steamer Hawkeye State, Manila, via Honolulu, Oct. 21.
Steamer Odd Harbor, Philadelphia; arrived at Cristobal Oct. 20.
Steamer Abercos, Portland, Oct. 23.
Steamer Agwidale, Mobile, Oct. 22.
Steamer Panaman, New York via-Balboa, Oct. 26.
British steamer Architect, Glasgow, via Balboa, Oct. 16.
Steamer Robin Adair, New York, via Balboa, Oct. 20.
Steamer Felix Taussig, Antwerp, Oct. 7.
Steamer Springfield, Philadelphia, Oct. 21.

TIDE TABLE.

Tides are given in the order of their occurrence. On some days but three tides occur, the fourth tide occurring the following morning. Heights are reckoned from mean lower low water.

		Low.	High.	Low.	High.
Wednesday,	Oct. 26..	5.0	12.02	5.31	....
		5.5	1.5	6.1	....
Thursday,	Oct. 27..	12.15	6.37	12.53	6.51
		0.4	6.0	0.1	6.8
Friday,	Oct. 28..	12.59	7.14	1.38	7.44
		0.5	6.5	0.1	6.9
Saturday,	Oct. 29..	1.23	7.51	2.22	8.31
		0.6	6.9	-0.2	6.7
Sunday,	Oct. 30..	2.07	8.28	3.04	9.15
		0.9	7.0	-0.4	6.2
Monday,	Oct. 31..	2.41	8.59	3.46	10.00
		1.2	7.0	-0.3	4.9

PORT NOTES.

Capt. Martin F. Tarpey, well known here as a master of vessels in the Admiral Line fleet, has left for Camden, N. J., where he will take command of the steamer Bay State, when that vessel, now being completed, goes into commission. The Bay State will be placed on the Asiatic run. Capt. Tarpey commanded the Harvard when that vessel was gaining such an enviable record as a troop ship in the war zone.

Another Charge Against the Wolf.

Stealing chickens and killing sheep is not the only sin the wolf has to answer for. His skin is said to be the best parchment for banjoes.—(Hopkins (Mo.) Journal.

TO TELL DEATH CASE ROMANCE.

Sunday "Times" Will Print Thrilling Details of Kennedy Mystery.

Bitter battle and the unfolding of an enthralling mystery-romance are promised when the trial of Arthur C. Burch, accused with Madalynne Obenchain of the murder of J. Belton Kennedy, begins here next week. The whole gripping story of the case as it stands on the eve of the court drama will be told in The Times next Sunday—each step of the investigation, the known evidence, conflicting statements, the clashes of preliminary skirmishes, the heart-aches and the love tangles of one of the most unusual criminal actions in the history of California.

ITALIAN WARSHIP IS WARMLY WELCOMED.

LIBIA HAS MANY MEMBERS OF PROMINENT FAMILIES ON WORLD CRUISE.

The Italian warship Libia's visit to the port of Los Angeles in its goodwill tour of the principal seaports of the world, has been characterized by a cordial reception and immediate fraternizing between the visitors and United States Navy men. Many of the prominent families of Italy are represented on the vessel, among the persons of renown on board being Prince Ferdinando Pignatelli of the House of Aragona; Lieut. Maugeri, the holder of many medals for heroism as an Italian aviator in the World War, and Capt. Ernest Bursagli, who served as a naval observer during the war, and who has received the highest decorations of nearly all of the Allied nations in recognition of his distinguished services.

The Libia, which is a three-stack cruiser, is out of Naples on a two-year cruise, during which she will cover approximately 60,000 miles. She will leave on Sunday for Santa Barbara, going thence to Monterey, San Francisco, Honolulu, the Philippines and homeward, through the Suez Canal.

RADIO REPORT.

[BY RADIO CORPORATION OF AMERICA.]

8 p.m. Oct. 25.—S.S. Wolverine State, San Francisco for Caloutta, 578 miles from Honolulu; S.S. Aloha, New York for around the world, 910 miles from Honolulu; S.S. Maui, San Francisco for Honolulu, 1931 miles from San Francisco; S.S. Pinetco, San Francisco for Tokuyama, 2261 miles southwest of San Francisco; S.S. West Hinton, Honolulu for San Diego, 615 miles from Honolulu; S.S. Cordova, Hilo for Seattle, 615 miles from Hilo.

8 p.m. Oct. 26.—S.S. Enterprise, San Francisco for Hilo, 832 miles from San Francisco; S.S. Manukai, Hilo for San Francisco, 582 miles from San Francisco; S.S. Steel Inventor, Baltimore for Los Angeles Harbor, 429 miles south of Los Angeles Harbor; S.S. La Placentia, Port San Luis for Vancouver, 360 miles from Vancouver; S.S. San Antonio, San Francisco for Victoria, 10 miles west of San Francisco; S.S. Admiral Schley, San Francisco for Seattle, 76 miles north of San Francisco; S.S. Claremont, Raymond for Los Angeles Harbor, 244 miles north of San Francisco; S.S. Fred Baxter, Everett for Los Angeles Harbor, 696 miles from Los Angeles Harbor; S.S. R. P. Hanna, Richmond for Los Angeles Harbor, 75 miles from Richmond; S.S. Admiral Evans, San Francisco for Portland, 524 miles north of San Francisco; S.S. Broad Arrow, San Francisco for Shanghai, 1785 miles west of San Francisco; S.S. Alaska, Los Angeles Harbor for Charleston, 615 miles south of Los Angeles Harbor.

NAVAL ORDERS.

[EXCLUSIVE DISPATCH.]

WASHINGTON, Oct. 25.—Naval orders issued today:

Commander A. W. Sears to U.S.S. Mingold.
Commander F. W. Rhodes to U.S.S. Connecticut.
Commander T. A. Symington to U.S.S. Mondamin.
Lieut.-Commander F. A. L. Vander to U.S.S. Tarbottom.
Lieut. Harry Adams to U.S.S. Ogden.
Lieut. J. H. Burt to Hampton Roads, Va.
Lieut. L. P. Guy to U.S.S. Tuckana.
Lieut. S. F. Hunt, appointment revoked.
Lieut. O. F. Schlachter, appointment revoked.
Lieut. R. C. Hetzel to U.S.S. Kennedy.
Lieut. J. King to Hampton Roads.
Lieut. Byron Williams to Hampton Roads.
Ensign R. C. Duncanson, appointment revoked.
Ensign R. W. Hall to Hampton Roads.
Ensign R. F. Leopardi to Hampton Roads.
Ensign W. W. Liddell to Hampton Roads.
Ensign C. L. Nicholas, appointment revoked.
Ensign W. E. Rose to Hampton Roads.
Ensign H. H. Shaver to Washington.
Ensign W. F. Thompson to San Francisco.
Ensign C. E. Bearman to U.S.S. Thornton.
Ensign A. J. Isbell to Melville.
Ensign H. D. Lyttle to U.S.S. Prescott.
Ensign E. L. Reed to U.S.S. Bushnell.
Following ensigns ordered to U.S.S. Kennedy: F. C. Bacher, R. D. Bullard, Charles Willis, H. M. Bloomfield, C. W. Bowers, A. A. Mellon, H. S. Percival, W. A. McDowell, H. E. McCarthy, E. E. Martin, V. A. Kerns, W. M. Killingsworth, E. J. Jones, G. F. Galvin, A. B. Dodds, F. R. Dolve, R. L. Davis, J. H. Carter and W. S. Arnold.
Ensign H. S. Mumford to U.S.S. Stribling.
Ensign F. L. Johnson to U.S.S. Stribling.
Ensign C. M. Read to U.S.S. Renshaw.
Ensign J. R. Hurst to U.S.S. Bushnell.
Commander A. H. Rodgers to home.
Lieut.-Commander H. A. Wiley to New York.
Lieut.-Commander A. E. Neely to Squadron 6.
Lieut. A. L. Gaither to Quantico, Va.
Lieut. J. C. Healy, appointment revoked.
Lieut. J. C. O'Connell to U.S.S. Melville.
Lieut. J. H. Reeves to Washington.
Ensign R. S. Mandell to New York.
Ensign J. G. Mandeville to Long Island, N. Y.
Ensign C. H. Miller to Washington.
Ensign Frank Trumbull to Boston.
Ensign C. R. Kitchen to Washington.
Lieut.-C. R. Taylor to Hampton Roads.
Boatswain Louis Andreasorio to Hampton Roads.
Boatswain V. R. Fravel to Hampton Roads.
Boatswain L. Gilmore to Hampton Roads.
Boatswain Marion Colvin to Hampton Roads.
Boatswain H. Mahaffey to Hampton Roads.
Boatswain G. H. Reeves to San Francisco.
Boatswain J. Williams to Hampton Roads.
Passer Clerk Miller, resignation accepted.
Machinist J. W. Edwards to Hampton Roads.
Machinist F. M. Keller to San Francisco.
Pharmacist G. C. Gillen, resignation accepted.

New Trailers at Half Price $250

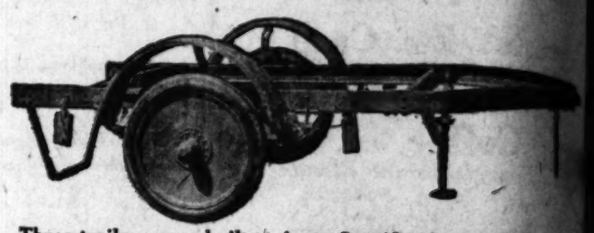

These trailers were built to Army Specifications and cost the government $500. They represent the greatest value in truck equipment that we have ever been able to offer.

Capacity 2 to 3 tons — Budd steel wheels — Roller bearings — Solid tires, 36x5 inches—Channel frame, 5 inches deep, 13 feet long, 3 [illegible] wide—Folding rear support—[illegible] support adjustable folding jack.

This Army Trailer is equipped with 6 ft. by 11 ft. rack body carrying [illegible] daily load of 5500 pounds of milk between Pomona and Los Angeles.

Our present allotment of these U. S. Army trailers at this low price is limited. We suggest an early investigation if you want to take advantage of the bargains offered.

Utility Trailer Sales Co.

15th and Main Street

Warning

Something is going to happ
~save your ready cash
For Brent's Greatest Furniture Sale~

RITES FOR LODGE MAN.

Funeral for Julius Wurts, Former Contractor, Set for Today.

Funeral services for Julius Wurts, aged 57 years, who died in Banning, Saturday, will be conducted at 2 p.m. today in the J. D. Faris & Co. undertaking chapel. Very Rev. William MacCormack, dean of St. Paul's Pro-Cathedral, will officiate.

Mr. Wurtz, who retired four years ago, was one of the best known contractors of Buffalo, N. Y. He was a Thirty-second Degree Mason, a member of the Elks, and was the originator of the order known as the J.E.W.S., an international social organization which convenes annually at Buffalo, and which numbers among its members some of the most prominent men of America and Europe.

Since coming to Los Angeles Mr. Wurtz lived at 218 North Gramercy street. Besides his widow, Mrs. Ida Milow Wurtz, Mr. Wurtz leaves a son, Charles Wurtz of Buffalo; two sisters, Mrs. O. C. Milow and Mrs. H. Wright Brown, of Rochester, N. Y., and a brother, Fred Wurtz of New York City.

Railroad Employm

The Atchison, Topeka & Santa Fe Railway Company will receive applications for employment as engineers, firemen, conductors, trainmen, switchmen and telegraphers from persons desiring to engage in railroad work.

All applications should be in writing, giving the name, age and residence of applicant, present occupation, previous railroad experience, if any, the character of the railroad work which applicant is best fitted to perform, and the address at which applicant can be reached by letter or telephone or telegram.

Applications should be marked "[illegible]" and addressed to any one of the following:

W. Matthie, Supt., Albuquerque Division, Winslow, Ariz.
J. A. Christie, Supt., Arizona Division, Needles, Cal.
J. W. Walker, Supt., Valley Division, Fresno, Cal.
Geo. W. Lupton, Supt. Terminals, San Francisco, Cal.
R. H. Tuttle, Supt., Los Angeles Division, San Bernardino, Cal.
I. L. Hibbard, General Manager, 640 Kerckhoff Bldg., Los Angeles, Cal.
H. S. Wall, Mechanical Supt., 644 Kerckhoff Bldg., Los Angeles, Cal.

All applications will be considered as strictly confidential.

This advertisement is made because of a threatened strike by certain employees of the Atchison, Topeka & Santa Fe Railway Company.

The Atchison, Topeka & Santa Fe Railway Company

By I. L. HIBBARD, General Manager.

Welsbach GAS HEATER

There is no bother or mess connected with the operation of the Welsbach Gas Heater, and because it gives most heat for the amount of gas consumed, it is a most efficient and economical heater to buy.

Its simple adjustment for varying degrees of gas pressure, the trouble-saving automatic lighter, its beautiful appearance, and the fact that it is Welsbach-made, are a few of the many reasons why we recommend this heater to you.

Three sizes—5, 6 and 8 glows at three prices

$18, $25, $30

At your dealer's.
Welsbach Company.

Be Slender

Prove way to become slender, agile, healthy, in new years. See the picture; the chart; see to give you idea of size before reduction of weight. No starving or tedious exercises. Mo [illegible] with pills, soaps, etc., no thyroid, no loss of time. Just follow the simple, easy Korein system and reduce (6 to 60 pounds (what you need to) under money-refund guarantee. Safe, reliable, recommended by physicians. Add to your capability and charm. Amaze all who know you. Become lighter in step, younger in appearance, stronger, gain in health, add years to your life! Take your measurements and weight often and look at yourself in mirror to know the great results. Don't lose any more time; start now and enjoy the thrill of becoming slender. Ask for box of KOREIN TABULES (prescription known) at any drug store. Accept no substitute. Or mail $1.50 to us for box; or write for free booklet.

Korein Co., 37-63, Station J, New York, N. Y.

for

Home Made Candies

There's nourishment as well as enjoyment in candies if they are home-made. The tenderest stomach can well endure such sweets, especially if they be made with pure fresh milk.

Just turn to your recipe book and look for candies like these:

Chocolate Caramels
Fudge
Caramels Creme
Milk Chews
Cocoanut Candy
Sea Foam
Maple Cream
Panoche
Toffee

Candies of wonderful deliciousness and wholesome and nutritious, too, can be made with success and ease in the home. Use milk for the next candies you make and give your friends a surprise.

California Milk Producers' Assn.

A co-operative association of over 500 Dairymen.

MILK

The Natural Food in the Home

CHICHESTER S PILLS

THE DIAMOND BRAND.

Ladies! Ask your Druggist for Chi-ches-ter S Diamond Brand Pills in Red and Gold metallic boxes, sealed with Blue Ribbon. Take no other. Buy of your Druggist. Ask for CHI-CHES-TER S DIAMOND BRAND PILLS, for 38 years known as Best, Safest, Always Reliable.

SOLD BY DRUGGISTS EVERYWHERE

ARE YOU FAT?

BETTER HEALTH SOCIETY, INC.
120 W. 70TH ST. NEW YORK

will have sent you free information how to reduce your weight.

UNITED STATES SHIPPING BOARD EMERGENCY FLEET CORPORATION

Acting for the United States Shipping Board

INVITES TENDERS ON

Topsides Paints, Varnishes, Cements, Shellac, Oils, etc.

Sealed bids will be received until November 11, 1921, 2 p. m., for furnishing such quantities of Topsides Paints, Varnishes, Cements, Shellac, Oils, etc., as may be required for a period of six (6) months from December 1, 1921, for use by ships operated by or for account of the corporation at the ports of—

Boston, Mass.
New York, N. Y.
Philadelphia, Pa.
Baltimore, Md.
Norfolk, Va.
Newport News, Va.
Charleston, S. C.
Savannah, Ga.
Jacksonville, Fla.
Tampa, Fla.
Mobile, Ala.
New Orleans, La.
Galveston, Texas.
Los Angeles, Calif.
San Francisco, Calif.
Portland, Ore.
Seattle, Wash.
Tacoma, Wash.

Proposal forms and other information should be obtained from and all sealed bids be addressed to L. Van Middlesworth, Manager, Department of Purchases and Supplies, United States Shipping Board, Emergency Fleet Corporation, Room 3065, Navy Building, Washington, D. C., and endorsed "Sealed Bids for Topsides Paints, etc. Do Not Open Until November 11, 1921."

Bids will be publicly opened at said office at 2 p.m. of that date.

The Corporation Reserves the Right to Reject Any or All Bids.

rs
rice $250

ny Specifications and cost the gov-
the greatest value in truck equip-
ble to offer.

5 inches deep, 13 feet long, 3 inches wide—Folding rear support—Front support adjustable folding jack.

ft. by 11 ft. rack body carrying regular
etween Pomona and Los Angeles.

Army trailers at this low price is limited.
ou want to take advantage of the bar-

ler Sales Co.
Main Street

ning
oing to happ
eady cash
Greatest
e Sale~

road Employmen
Atchison, Topeka & Santa Fe Rail
will receive applications for em
ngineers, firemen, conductors, br
hmen and telegraphers from per
engage in railroad work.
pplications should be in writing, st
me, age and residence of applic
cupation, previous railroad exp
y, the character of the railroad w
licant is best fitted to perform
s at which applicant can be reach
r telephone or telegram.
cations should be marked "perso
sed to any one of the following:
hie, Supt., Albuquerque Division, Winslow, Ariz.
ristle, Supt., Arizona Division, Needles, Cal.
Valker, Supt., Valley Division, Fresno, Cal.
Lupton, Supt. Terminals, San Francisco, Cal.
uttle, Supt., Los Angeles Division, San Bernardino, Cal.
bbard, General Manager, 0 Kerckhoff Bldg., Los Angeles, Cal.
Vall, Mechanical Supt., 4 Kerckhoff Bldg., Los Angeles, Cal.
ons will be considered as strictly confidential.
ertisement is made because of a threat
ain employees of the Atchison, Topeka
way Company.
Atchison, Topeka and
Fe Railway Company
HIBBARD, General Manager.

The HAIG FOR MEN
$8.50

Soft Toes
Tan or Black
Norwegian
Calf
High or Low
Cuts

Same in Tan Russia.

Built for the man who demands individuality as well as service.

INNES SHOE CO.
642 So. Broadway
6501 Hollywood Blvd.
—Corner Silver

HOSIERY
in all the new shades and novelties.

-the head of a family should know—

—what will happen if he leaves no Will.

—what will become of his real and personal property.

—what distribution the law would make as between his wife and children.

—what the law prescribes about the appointment of an administrator.

—about administrators' bonds and what they might cost his estate.

He should consult his lawyer for correct information upon these subjects.

This company acts as executor and trustee.

Our illustrated booklet, "Your Will" may be obtained without cost upon application at Information Desk or upon written request.

TITLE INSURANCE and TRUST COMPANY
TITLE INSURANCE BUILDING
FIFTH AND SPRING STS.
LARGEST TITLE COMPANY WEST OF CHICAGO
PAID-IN CAPITAL AND SURPLUS $3,500,000.00

Pittsburgh, Pennsylvania
Property Owners

...residents of California, and desire "spot-cash" in disposing of ...in Pittsburgh and vicinity, send complete description, Annual ...lowest "spot-cash" price. Want dwelling houses, separate or ...room buildings, apartments, duplexes, high-class vacant ...building Sites having R. R. frontage.

...H. Kennedy Co., 4423 Butler Street, Pittsburgh, Pa.

POLICY STATED BY GAS CHIEF.

All Things Being Equal Will Buy in Los Angeles.

Fears Roused Over Container Contract Amaze Baurkyte.

Must Purchase Economically in Justice to Patrons.

"It has always been the policy of this company, all things being equal, to purchase all its supplies and materials in Los Angeles wherever possible, and it will continue that policy."

This statement was made yesterday by W. B. Baurhyte, vice-president of the Los Angeles Gas and Electric Corporation, in discussing the report that the company was considering placing with an eastern concern contracts for a proposed gas-producing unit and equipment to cost around $2,000,000.

He explained that contracts already placed with the Bartlett Hayward Company of Baltimore were for 10,000,000 cubic-foot containers and a 1,000,000 cubic-foot gas compressor. Such equipment, he explained, has never been built on the Pacific Coast and there is no concern equipped to manufacture them.

"Our estimates for 1922 have not been completed by our engineers as yet," he continued, "and no contracts have been placed for the additional units that may be constructed at the plant. When these estimates are completed local companies will be given an opportunity to bid on the work."

TO BUY ECONOMICALLY.

Mr. Baurhyte said the Baltimore company had had experts here in connection with the erection of the 10,000,000 cubic-foot containers and they had prepared plans and estimates of apparent needs of the company. "Of course," he said, "that company is looking for business and we would not be doing justice to gas consumers, who in the last analysis pay the cost, if we did not consider how and where to buy most economically.

"Cost of materials enters largely into the cost of gas; and that is fixed by the State rate making powers," he continued. "If we are extravagant in purchasing it is reflected in our bills to the consumer. In the interest of all concerned, and especially the gas consumer, it is advisable to purchase materials at the very lowest cost, but notwithstanding this the Los Angeles bids have always been considered first.

"Our past record being as it is I was surprised to learn that any interest in the city could fear we would not place Los Angeles first at every opportunity in our purchases as we do in all matters of service."

Mr. Baurhyte said the company had expended in 1921 about $4,000,000 on new construction. Of this amount all except about $500,000 was paid to Los Angeles contractors, labor and material men. The company had about 2400 men on its pay roll during the summer months and more than 2000 are constantly carried.

CONSTRUCTED LOCALLY.

"All of our equipment at the gas works was constructed by Los Angeles concerns," he continued, "the only exceptions being the large compressors and containers. It would not be fair to the consumers to permit any company, no matter where located, to experiment in manufacture of high-grade machinery. We will have a large compressor ready for service about November 1. This was built by a company that has all the necessary equipment. It has standard parts that are interchangeable. Were something to happen to the machinery it would be possible to substitute new parts. This machine has been nearly a year in course of erection; had it been constructed by a Los Angeles company and when started should it fail to work, the loss to industry and domestic consumers would be difficult to estimate as it would throw out the service for the winter."

Mr. Baurhyte declared that wherever it was possible to use Los Angeles material and labor it would be done in all new construction contemplated for 1922-1923 and the company's expansions for these two years are expected to total several million dollars.

MUSICIANS QUIT UNION, KEEP JOBS.

Orchestra Men at Majestic Accept Theater Terms; Many Apply for Positions.

Withdrawals from the musicians' union were reported as frequent yesterday. In several cases the men declared they prefer to retain their jobs under the new rules prescribed by the Los Angeles Theaters' Association to taking their chances with the union in the strike.

At the Majestic Theater the nine musicians, who have been there for several years held a meeting and then told Manager Michael Corper that they will remain under the new conditions. This gave the Majestic its full orchestra and most of the other theaters are as well supplied with music.

All the vaudeville and musical comedy houses had satisfactory orchestras last night, according to the reports to Francis Woodward, secretary of the association. He said more than 400 applications for positions had been received from musicians and the try-out school established in the Music-Art Studio Building was crowded with instrument players yesterday morning when tryouts were in order.

It was reported to the theater managers that the union held an executive meeting yesterday morning at which it was decided the union men would return to the jobs under conditions prescribed by the theaters and prepare to walk out at a later date. "We are prepared for any emergency," said Mr. Woodward, "and the theaters of this city will continue under the open-shop plan."

PERMIT IS SUED FOR.

Mary E. Troyer, who applied to the Board of Public Works for a permit to construct a two-story, four-family building, and says she was refused, asked for a writ of mandate in a suit against the board yesterday. She owns the property at 7568-7574 Hollywood Place. The court is asked to compel the board to issue the permit.

During this week our entire window display will be devoted to Overcoats of every character.

STOP. GIVE US JUST A FEW MOMENTS OF YOUR TIME AND YOU'LL WITNESS A REVUE OF OVERCOATS THAT SELDOM, IF EVER, HAS BEEN PARALLELED IN SOUTHERN CALIFORNIA.

GREAT MOTOR COATS, ABOUT-TOWN COATS, PROMENADE ULSTERS, BUSINESS COATS WITH WONDROUS FANCY BACKS, WEAVINGS OF EXTRAORDINARILY ORIGINAL HERRINGBONES, DIAGONALS, STRIPINGS AND CORDS. EXQUISITE OFF-SHADES OF GREENS, BLUES, SLATES, BROWNS AND GRAYS.

THESE FABRICS FROM THE LOOMS OF THE FOREMOST MILLS ON THE "OTHER SIDE," TOGETHER WITH AMERICA'S OWN FINE NATIVE WEAVINGS—HEAVY TEXTURES, AS WELL AS THE MEDIUM AND LIGHTER WEIGHTS—PROVIDE PRACTICALLY EVERY TYPE OF FABRIC FASHIONED INTO OVERCOATS TO MEET EVERY WEAR DEMAND.

THEY'RE "RIGHT" IN EVERYTHING THAT THE WORD IMPLIES—QUALITY, STYLES, VALUES AND PRICES. IN THIS RESPECT, HOWEVER, WE WISH TO ALLOW YOU TO BE THE JUDGE.

OF NATIVE WEAVINGS
$30 $35 $40 to $50

OF FOREIGN WEAVINGS
$60 $65 $75 AND MORE

"Desmond's"
SPRING NEAR SIXTH

FASHION PARK AND KUPPENHEIMER GOOD CLOTHES — DUNLAP HATS AND EAGLE SHIRTS FOUND HERE ONLY

BOWEL POISON MAKES YOU SICK.

Your bowels may seem regular—move every day—yet your thirty feet of bowels may be lined with poisonous waste which is being sucked into your blood, keeping you half sick, nervous, despondent and upset. Whether you have headache, colds, sour stomach, indigestion or heart palpitation, it is usually from bowel poison.

Hurry! One or two Cascarets tonight will clean your bowels right. By morning all the constipation poison and sour bile will move out—thoroughly! Cascarets will not sicken you—they physic fully, but never gripe or inconvenience.—[Advertisement.

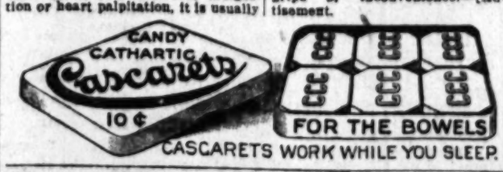

CASCARETS WORK WHILE YOU SLEEP.

Times' Want Ads are a service to readers. They are carefully classified and indexed. Thousands of people read them every day.

Montgomery Bros.

Newest watch Elgin 12 size.

$20.00

Beautifully Engraved 20-year gold-filled case, Gold or Silver Dial. Fully warranted.

This new model is the latest example of modern style

—more than 10 different patterns of engraving to select from—all extra thin model cases.

Montgomery Bros. Jewelers
Fourth and Broadway
Los Angeles
Established in 1891

The Huge Audience

which reads TIMES' Want-ads is made up of readers of all newspapers. Whenever a want arises the citizens of Southern California turn to TIMES.

Keep Looking Young

It's Easy—If You Know Dr. Edwards' Olive Tablets

The secret of keeping young is if you keep right do this you must watch your liver and bowels—there's no need of having a sallow complexion—dark rings under your eyes—pimples—a bilious look in your face—dull eyes with no sparkle. Your doctor will tell you ninety per cent of all sickness comes from inactive bowels and liver.

Dr. Edwards, a well-known physician in Ohio, perfected a vegetable compound mixed with olive oil to act on the liver and bowels, which he gave to his patients for years.

Dr. Edwards' Olive Tablets, the substitute for calomel, are gentle in their action yet always effective. They bring about that natural buoyancy which all should enjoy by toning up the liver and clearing the system of impurities.

Dr. Edwards' Olive Tablets are known by their olive color. 15c and 30c.—[Advertisement.

MORE POLICE TO BE HIRED.

Council Must Decide on How Many to Employ.

Mushet Asks Three Hundred Additional Men.

Mallard and Wheeler Want Fewer New Officers.

That the police force of Los Angeles will be increased immediately was indicated yesterday at a meeting of the Finance Committee of the City Council, to which was referred the request of the Board of Police Commissioners for 500 additional men. The question that remains for the Council to settle is the number of officers to be added to the force.

The Finance Committee will present a divided report, Chairman Mushet recommending that 300 men be added to the department, while Councilmen Mallard and Wheeler will present a report advising that only 100 new patrolmen be employed. The latter will recommend the creation of the post of one deputy chief of police, while Councilman Mushet will recommend that two deputy chiefs, as requested by Chief Jones and the Police Commissioners, be added to the department.

COST OF MEN.

Chairman Mushet took the position that 300 more policemen will cost, for the remainder of the fiscal year, $270,000, and there is more than sufficient funds available to justify the employment of these men. Councilmen Mallard and Wheeler held that some of the surplus revenue should be used toward meeting the needs of other city departments.

If, when the vote is taken in the City Council within the next few days, on the "more police" question, Councilman Mushet can secure the support of five other Councilmen, 300 men will be added to the department. President Criswell and Councilmen Mallard and Wheeler are expected to vote for the employment of 100 men.

TO MAKE SURVEY.

All three members of the Finance Committee agreed yesterday that a survey of the department should be made by Chief Jones and Efficiency Director McQuiston to ascertain the number of patrolmen who can be replaced by clerks, thus releasing the officers for patrol work.

Councilman Mushet's estimate of 300 new men, and that of 100 men recommended by Councilmen Mallard and Wheeler, include the number of patrolmen to be released from clerical duties.

NEW ARTILLERY UNIT.

That a company of coast artillery will soon be organized at Los Angeles Harbor was the announcement made yesterday by Dr. L. W. Wells, prominent harbor physician. Dr. Wells and Col. H. H. Moorehead will establish headquarters in the physician's office in the State Bank Building. Col. R. E. Muttlestadt, who served at Fort MacArthur during the war, was at the harbor this week to confer with Dr. Wells and Col. Moorehead on the proposition.

Fleet to Shoot at Kites Towed by Airplanes.

The eyes of the entire United States Navy will be focused on the Pacific Fleet early in November when, for the first time in naval history, antiaircraft gunnery practice will be carried on aboard the battleships with the aid of real aircraft.

The Arostook, mother ship of the Navy's squadron of seaplanes, is due to arrive at Los Angeles Harbor about November 5, with five seaplanes of the F5-L type. Soon thereafter arrangements will be made, it became known yesterday, for the ships to go out to sea for antiaircraft gunnery practice with the seaplanes towing enormous kite targets high in the air for the marines, who man the antiaircraft guns, to shoot at.

The plan is feasible, Navy officers say, only because of the excellence of the marksmanship of the Navy gunners. The new stunt will afford many thrills for the thousands of officers and men of the fleet, who are certain that the nerve and daring of the Navy seaplane pilots will carry them through without mishap.

LEAGUE TO CONSIDER COLORADO RIVER PLAN

REPRESENTATIVES OF EIGHT STATES WILL MEET IN RIVERSIDE.

A special session of the League of the Southwest, comprising the eight Southwestern States, was yesterday scheduled to meet in Riverside early in December. The meeting was called by the executive committee, which met here yesterday, according to Arnold Kruckman, secretary.

Mr. Kruckman stated that the exact date of the Riverside meeting will depend upon the arrival in this section of Secretary Fall of the Department of the Interior, who has announced that he will hold hearings in this State early in December on the Boulder Dam power project. The meeting will be held some time between December 1 and December 10.

Power problems on the Colorado River will be discussed, but none of the speakers has been selected. The program will be arranged by the executive committee between now and the meeting date, said Mr. Kruckman.

The league comprises California, Colorado, Arizona, New Mexico, Nevada, Utah, Texas and Oklahoma, with the Governor of each State heading its delegation. City and county officials with representatives of industrial and commercial organizations complete the membership.

Mr. Kruckman said Mexico would be asked to send representatives to the meeting to discuss the international features of the Colorado River plans.

Insults Only Speech to Her, Wife Charges.

Mary Florence Parker filed suit for divorce yesterday against George Robert Parker, said to be an instructor in railroad engineering, earning a salary of $500 and with $30,000 in cash in three local banks in addition to the family residence, 1127 West Sixty-ninth street.

According to the complaint, Mr. and Mrs. Parker are still residing under the same roof, but the husband refuses to speak to the wife, "except to insult her." They were married in 1913. Mrs. Parker asks a divorce on the grounds of cruelty and that the court grant a division of all of the community property in addition to reasonable alimony and attorney fees.

ALL-YEAR APPEAL IS SENT TO ANGELENOS.

SIX THOUSAND LETTERS FOR CONTRIBUTIONS MAILED TO PROPERTY OWNERS.

Six thousand letters were sent out yesterday by the All-Year Club of Southern California to as many business men and property owners in Los Angeles, as part of a new plan to bring this co-operative community advertising project directly before those who receive the benefit of the club's advertising. The letters, which are signed by G. Harold Powell, H. M. Haldeman, Harry Chandler and Henry M. Robinson of the club's executive committee, are accompanied by blank pledges which permit the recipient to make direct subscription to the organization.

The four men who joined in the letter called particular attention in it to the wide prevalence of mistaken ideas in the East regarding our climate, and the value to all Southern California in seeing that false ideas about the Southland are corrected. A campaign that will tell the East about the comparative coolness of our summers will not only bring a large volume of visitors during that period, it is stated, but will help to build up our permanent population more rapidly, and will aid in bringing investors and industries to Southern California.

Results have already begun to accrue in the move to list the large apartment-houses among the all-year supporters. Important contributors from the apartment group yesterday included the Windsor Apartments, Georgelle Apartments and the Wellington Apartments.

MAN WHO ADVERTISED FOR WIFE MUST PAY.

IOWA GIRL WHO MARRIED CRIPPLED PENCIL MAN GETS TEN A WEEK.

Mrs. Cecelia L. Kelley, 19 years of age, saw the advertisement of Ira Kelley for a wife and replied to it. He wrote to her, representing she says, that he was physically and financially able to make her a good loving and substantial husband.

The young woman was a resident of Maquoketa, Ia. When she arrived in Los Angeles she found that Mr. Kelley went about on a tricycle, unable to walk. Nevertheless, she married him August 19. The couple separated last September 19.

The crippled husband sells pencils. In Judge Toland's court yesterday Mrs. Kelley declared he earned from $50 to $70 a week. He said his gross income last week was only $11.

He admitted, however, that on a recent trip to Long Beach and Venice he blew in between $200 and $300 and that he had made up his mind not to pay his wife anything.

The court awarded Mrs. Kelley $16 a week and continued the case until November 7 to ascertain whether Mr. Kelley's business would enable him to pay his wife or she could obtain employment.

LAST CHANCE TODAY.

Sells-Floto Circus to Give Its Two Farewell Showings.

Preceding its last two performances today the Sells-Floto Circus will give a parade along the following route: Leave Prager Park on Grand avenue at 10 a.m., south to Jefferson, east to Main, north to Washington, west on Washington to circus grounds. The show has made a lasting impression on the minds of the Los Angeles circus fans. The past four performances have been witnessed by thousands of people and the big outdoor attraction has proved to be a show that is different from anything seen here in the tented line. It is more like a gigantic vaudeville and the several thrillers might be classed as headliners.

The circus leaves late tomorrow night for San Diego, where it will exhibit one day and then continue toward New Orleans, where the season will close during the latter part of November. Its winter quarters are at Denver.

WOULD AID PRISONERS.

Chief Jones Asks Fund to Buy Smokes, Eats for Workers.

Prisoners are hard at work these days building an addition to the Lincoln Heights Jail.

The city appreciates their efforts, Chief Jones reported to the Board of Police Commissioners yesterday, and he asked that the sum of $50 be appropriated so that tobacco or apples may be given to the prisoners now and then.

The police commissioners approved the Chief's suggestion and passed it along to the City Council, which alone has the power to appropriate the $50.

CRYER BACK ON JOB.

Mayor Returns From Aqueduct Trip; Impressed by Work.

Mayor Cryer returned to his office yesterday after a week's trip to the Owens River Valley during which he traveled 1000 miles by automobile and inspected all the Aqueduct projects. He said he is thoroughly impressed by the magnitude of the development work he has seen. This was his first trip to the Aqueduct. He was accompanied by President Robertson of the Board of Harbor Commissioners and Assistant Chief Engineer Van Norman.

Just Arrived

and on exhibit at both our stores

Genuine Carl Zeiss TELESCOPES

Astronomical and Observation

12 to 175 Power

Inspect These Marvelous Instruments

MARSHUTZ OPTICAL CO.

good glasses since 1887

518 W. 6th St. [between Olive & Grand]

—also 227 W. 7th St.

Many Human Ills Are Due To Impurities in the Blood

Pure, Rich, Red Blood Nourishes the Body and Fights Off Disease.

Waste Products or Impurities Cause Many Forms of Rheumatism, Skin Disorders and a Lowered Vitality.

How S. S. S. Clears the Blood of Waste Products.

Your system is continually taking in nutrition and throwing off waste products. This process goes on all during life. But, sometimes the organs do not properly function and these waste products, instead of passing out through the pores of the skin, through the kidneys and through the alimentary canal, are absorbed in the blood. Then the blood becomes poisoned, and cannot properly nourish the system.

Ill health sets in. You may lose your strength and vitality; or you may have rheumatic pains in the muscles and joints; or you may be troubled with bad boils, sores or some other skin eruptions. All because of the poisonous waste products in the blood. Nature now needs help. She has done her best but is failing. A blood purifier should be used at once to assist nature to throw off these waste products.

S. S. S., the standard blood purifier and system builder, is the ideal remedy in these cases. The effect of S. S. S. is to rid the system of the poisons which are causing the trouble. For over 50 years, S. S. S. has proven to be of unusual merit.

Get S. S. S. at your druggist. Use it strictly according to directions and write Chief Medical Director, Swift Specific Co., 721 S. S. S. Laboratory, Atlanta, Ga., and let him help you regain your health and strength. He is helping people every day. Ask him to send you his illustrated booklet, "Facts About the Blood"—free. S. S. S. is sold by all drug stores.—[Advertisement.

Fruits, Nuts, Pumpkins and Cider — All Ready for Hallowe'en — Fourth Floor

Hamburger's ESTABLISHED 1881

Store Open All Day Saturday

Telephones: Broadway 1000, Home 10063

Quality Kid Gloves Repriced

For a Great Hamburger Sale Today

When 4500 Pairs, Formerly 3.00 to 4.25, Will Be Available

at 1.95 Pair

A Price, LESS by a considerable margin than the same gloves will sell for, when replacement orders come in.

But Hamburger's is plainly overstocked with high quality Kid Gloves (suede and real kid)—bought at higher prices than the present market offers. Therefore, to keep things ship shape, this superb stock of 4500 pairs is repriced at very much LESS than present prices, to effect an immediate clearance and get the glove business back to a normal cost-and-profit basis.

A Sale that provides opportunity for personal needs and Christmas shopping at very definite and positive economy—gloves that will be duplicated shade for shade and style for style in our future orders—in a word, this portion of Hamburger's own superior stock at a sale price of unrivaled importance.

Note the Quality of the Kid and Suede—Note the Stitching
Note the Making—Note the Variety

Two-clasp style with P. K. and overseam sewing, in black, black-and-white, white, white-and-black, mode, brown, beaver, tan and dark gray, and navy. Plain and embroidered backs—all sizes at 1.95!

Conservative estimates place the probable future price of gloves of these qualities at from 3.00 to 3.50 the pair.

(Hamburger's—Main Floor—Today)

Today—"Baby Day"—Brings an Encore Sale of

"Patsy" Frocks and Rompers

3.65 Other Times 5.00

4.45 Other Times 5.95

Unquestionably the most popular frocks and rompers that California kiddies wear—and in typical Hamburger Value fashion presented at sale prices of genuine interest!

Last Wednesday we staged the first sale, but hot weather kept many mothers away. Many have inquired for these very frocks since that time—so today we present them again:

Corduroy Patsy Rompers, 3.65

So soft and warm for fall days—made regulation Patsy style, peg top, square neck and short sleeves. Finish of handwork makes them the more remarkable at the Baby Day pricing. Several pretty colors, sizes 2, 3 and 4 years.

Wonderful Little Coat Sweaters, 3.95

Not their usual pricing by any means!—but a special Baby Day feature that brings a mighty pretty, warm sweater for any tot from 2 to 6 at an economy mother will appreciate. All wool in pretty styles and colors for boys and girls. Other sweaters up to 8.95—with Tam and Toques to match, at 85c to 2.50.

Snuggly Little Fur Sets From 3.95 to 29.50

And what little girlie doesn't just "Love" these little sets? In imitation ermine, fox, beaver, opossum, mole.

2-Piece Mandarin Party Frocks at 4.45

Again there is choice of the practical tubable corduroy in several colors—and sizes to 6. Really, truly frocks these are—to wear just every place. The smock top and panties for the second piece. These, too, made the dainty Surprise values at 4.45.

Cunning Little Coats for "Miss 2-to-6"—13.50

Styles too pretty and too numerous to describe—and all very worth while such as one always finds in Hamburger's Baby Shop. Other coats 8.50 to 57.50.

Hats and Bonnets, 3.95

In many styles to match the coats—with other very choice assortments from 1.95 to 16.50.

Outing Flannel Night Garments, 89c

A Baby Day special that many mothers have been waiting for and asking about. These are of heavy quality, such as we sell regularly at a deservedly higher price—marked down right next to cost for Baby Day! Made with feet and drop seat in sizes 1, 2, 4 and 6 years; 8 to 16 drop seat and without feet. Regulation outing flannel gowns in sizes 2 to 6 at the same notable saving. In sizes 8 to 14 years, special, 1.15.

Infants' White Flannelette Gowns made with Drawstring, at 1.00

Billie Burke Pajamas and other One, Two-piece Styles, 1.50, 1.95

32-Piece Layette, Special at 21.15

Thirty-two choice garments for the little layette—that would sell piece by piece at very much more than this special sale price. Consisting of: 3 Silk and Wool Shirts—3 Binders—3 Flannelette Gowns—3 Morning Slips—3 Pinning Blankets—2 Flannelette Skirts—2 White Skirts—12 Diapers—1 Blanket.

35-Piece Layette, Special at 30.75

Dainty as ever mother heart dreamed—complete as any baby needs—at very much below the piece-by-piece marking at this special Baby price. Consisting of: 3 Silk and Wool Shirts—3 Vanta Binders—3 Flannelette Gowns—3 Morning Slips—2 White Skirts—3 Flannel Skirts—1 Dress—1 White Skirt—1 Sacque—2 Pairs Bootees—1 Diaper—1 Blanket.

2.25 Bird's-eye Diapers, 1.85 Doz.

Sterilized, hemmed and ready for use in the popular 24x24-inch size.

1.50 Silk and Wool Vests, 1.05

Double breasted style in infants' sizes—an economy that is well worth while.

(Hamburger's—Baby Shop—Second Floor—Today)

Toys, Dolls, Games, Wheel Goods

Never has there been a more wonderful array of Christmas gifts than is now shown at Hamburger's. Beautiful dolls, amusing games, mechanical sets for the budding geniuses—everything the heart of a child may long for. And all at prices, after seeing the toys, that makes one exclaim: "Just what my youngster wants—and my, how cheap!"

Do not delay, for the department is crowded with eager shoppers, and the prettiest doll, or just the game that son wants, may be gone, and Christmas and disappointments do not go well together.

(Hamburger's—Toy Department—Fourth Floor)

Baby Day! Hemming Free!

Diaper material purchased Baby Day will be hemmed free. Special attention given phone orders.

Longcloth, 500 yards, 36 in. wide, very special ..... 10c yard
Outing flannel, 27 in. wide .. 15c yard
Checked nainsook, white, 36 in. wide ..... 19c yard
Canton flannel, unbleached, 27 in. wide ..... 20c yard
Outing flannel, heavy white, 36 in. wide ..... 25c yard
Red Star Bird's-eye diaper material, antiseptic, 27 in. wide, 10 yd. bolt ..... 2.50 bolt
White Duretta cloth, soft, 27 in. wide .....
White wool mixed flannel, soft, fine, 27 in. wide .....
Beacon robing flannel, 27 in. wide .....
signs, 27 in. wide .....
All-wool flannel, fine quality, 27 in. wide .....
Double face rubber sheeting, 36 in. wide, black .....
Embroidered flannel, 36 inches wide, scalloped, 30 inches wide .....

(Hamburger's—Main Floor—Today)